GUERNSEY

BREEDERS' JOURNAL

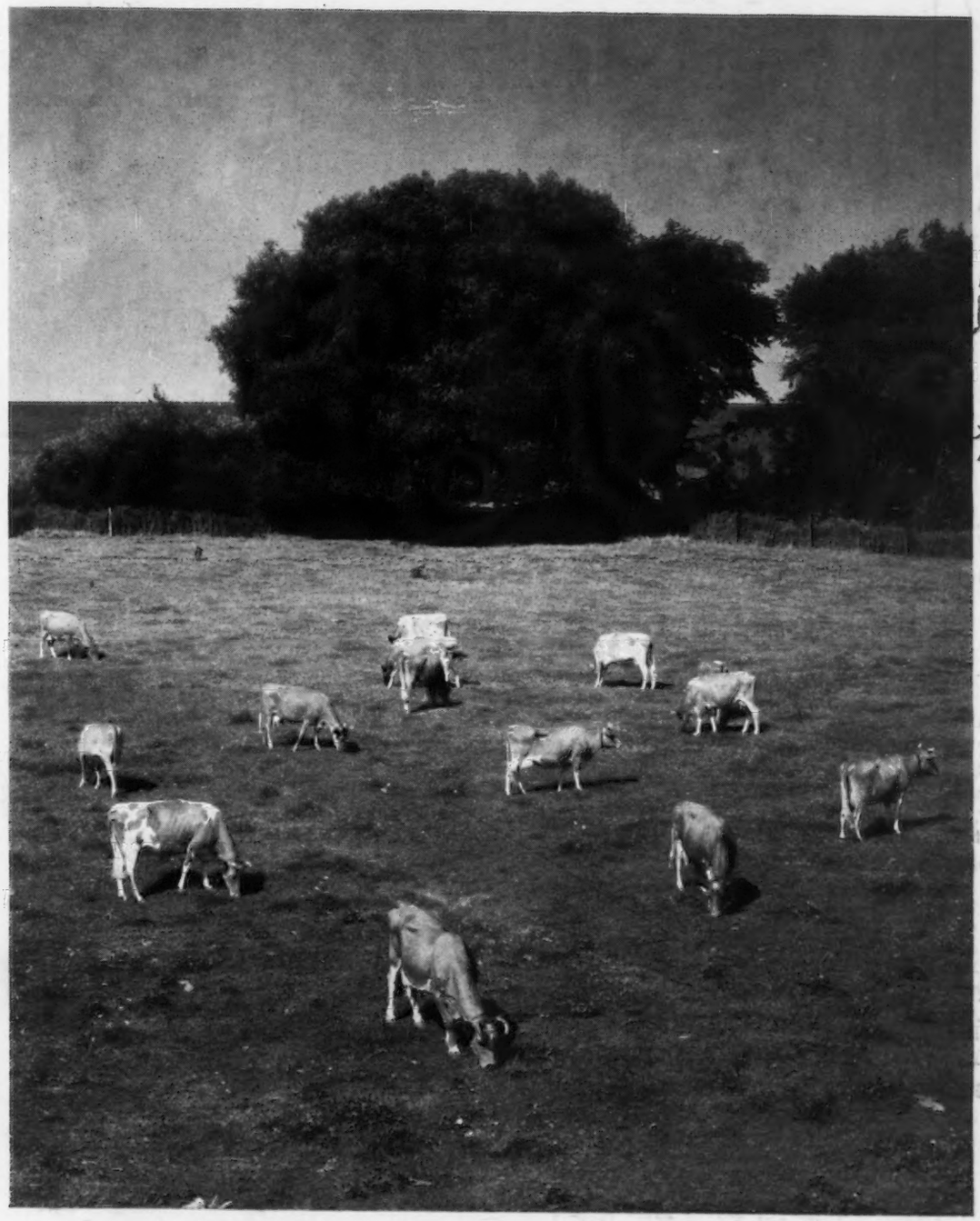

RECEIVED
NOV 4 1946
LIBRARY
MICHIGAN STATE COLLEGE
AGRI. AND APP. SCIENCE

November 1
1946

Curtiss Breaks All Records

FOREMOST GUERNSEYS

Foremost Acme

Foremost in Name and Breeding Fame

Langwater Foremost

PRESENT

A Junior Herd Sire

Foremost Royal Valor 24th

Sire: FOREMOST ROYAL VALOR, A. R. Sire of 4 A. R. sons 42 A. R. daughters. **His Daughters Produce** . . . 5 A. R. daughters—all immature average 16935—834—25 A. R. daughters—all immature average 13359—678.

His Get is in demand . . . 9 daughters sold in the 1942 Foremost Sale for an average of $3,111.

Royal Valor is sired by May Royal's Valor, A. R., and out of Valor's Faithful, 14084.6—755.2—F; 20011.7—976.5—AA (2 A. R. daughters—2 A. R. sons). He is a full brother to Foremost Noble Girl, 13608.4—726.4—FF; 15433.0—807.0—DD.

Dam: **BROOKNILL SHIRLEY**

8307—410—2x milking—365 days—Sr. 2-year-old
13874—696—3x milking—365 days—Sr. 3-year-old
15001—759—3x milking—310 days—Sr. 4-year-old (**Canadian Class Leader**)
12082—606—2x milking—305 days—6-year-old
11593—572—2x milking—365 days—7-year-old

Sire: St. James Champion's Ultimas
A son of Shuttlewick Champion, A. R., that is by Itchen King, A. R., out of Shuttlewick Levity, A. R.

Dam: Nanette of Oakleaf, 8376—404—2x-milking—2-year-old

FOREMOST ROYAL VALOR 24TH is being bred to a group of outstanding heifers. **His calves will be arriving shortly.**

For Sale

We have available—**4 choicely bred bull calves.** They are sired by Acme, Comet and Footprint. They are out of great female lines—from proved female families. Write for prices and pedigrees or better yet—plan a visit to the farm.

Foremost Guernsey Association, Inc.

Hopewell Junction (Dutchess County), New York

J. C. Penney, President — W. K. Hepburn, Jr., Ass't. Manager — W. K. Hepburn, Manager

LANGWATER FARM

Three
Langwater Valencian Daughters

Langwater Brightness

11128.0—543.7—G

Dam of Langwater Sentry, owned by Roger A. Black, Raemelton Farm, Mansfield, Ohio. Sold at 1946 Ohio Classic for $6,100.

☆

Langwater Alma

12893.5—610.1—GG

Dam of Langwater Deputy, owned by the Ware Mfg. Co., Five Star Ranch, Ware, Massachusetts.

☆

Langwater Angelic

11657.6—589.0—E

Dam of Langwater Good Neighbor, owned by Alfredo Hernandez, San Jose, Costa Rica.

LANGWATER FARM • North Easton, Massachusetts

ACCREDITED — NEGATIVE

JOHN S. AMES, Owner JOSEPH NAGLE, Herdsman HORACE M. CLARK, Manager

FEDERAL ACCREDITED HERD NO. 169991
PENNSYLVANIA BANGS FREE CERTIFIED HERD NO. 267

PURE BRED *Guernseys*

Antietam Farm

WAYNESBORO, PENNA.

MANAGERS PHONE 921 R 2
OWNERS PHONE 941

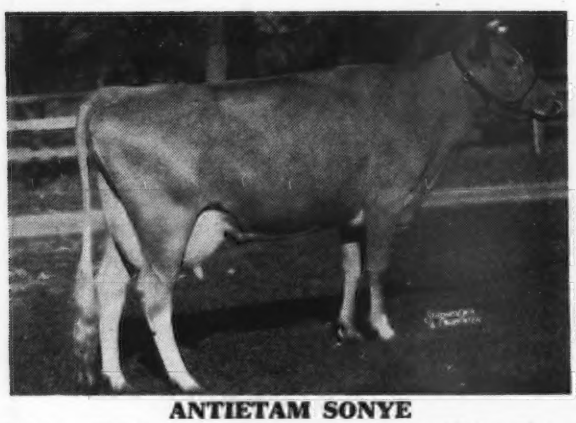

ANTIETAM SONYE
12802.6—565.2—GG; on retest, 76 days—4067—179—C

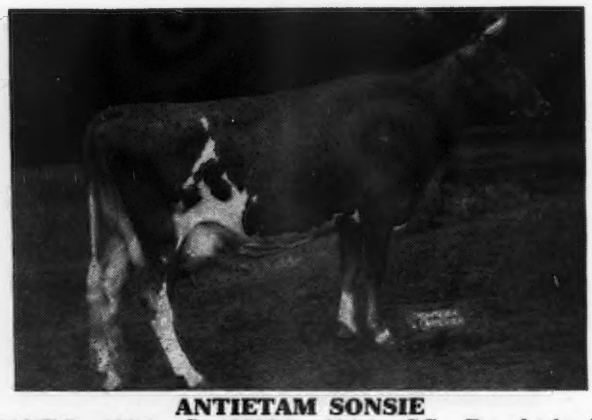

ANTIETAM SONSIE
11857.7—580.1—G; 13208.5—604.1—CC. Bought back by us for $4,300.

SONYE and Sonsie, pictured above both dropped bull calves in July to the service of Langwater His Honor's Leader. They should command the attention of all breeders that are interested in the best. Pictured also is Skylla 2d she out of a full sister of both Sonye and Sonsie. Sonye, Sonsie and Skylla are full sisters of our herd sire, Antietam Royalist. We believe this family to be one of the very best of the breed. Sonsie will be retested and we expect her to make well over 700. Sonye is headed for about 750 and Skylla has 12471.7—623.4—GG; 16231.7—841.6—C. Their dam has 12475.4—721.8—FF. A lot of production and the pictures are offered as evidence of their type, dairy temperament and refinement. Royalist's first daughter offered to the public brought $1,325 as a 10 months old calf and goes into the good herd of Mr. H. L. Wadsworth, Longbarn Farm, Romeo, Michigan. Mr. Wadsworth is using two very good bulls from Antietam Farm. This heifer was sold at York.

For some reason or other we have been blest with bull calves, 17 out of the last 18, to be exact. They are all babies and several have already been sold into good herds. Yesterday, we shipped to Mr. & Mrs. Leroy Wade, Wade-Fields, Fort Wayne, Ind., a good Leader son. Mr. and Mrs. Wade have started a real good herd and are much interested in their cattle which helps a lot. This is a herd that should progress and we expect it to.

We have said many times that we think the best way to buy bulls is to go to the farm, see the dam and sire and as many of the family as you can and we still believe this to be true. We realize that this is impossible in some cases but generally we can furnish pictures. It's a hard job to get Strohmeyer & Carpenter (we have been waiting for them 3 months) consequently it may be necessary to furnish a snapshot of the dam and we know from past experience that such pictures never flatter the animal.

ANTIETAM SKYLLA 2D
14431.7—768.4—G

Visitors are always welcome. We will do our best to show you everything and give you as much data as we can.

CHESTER A. LYON, Owner — J. W. DAVIS, Manager

THE AMERICAN GUERNSEY CATTLE CLUB

Officers and Executive Committee

John S. Clark, Huntington, L. I., N. Y., President
Kent B. Hayes, Oklahoma City, Okla., Vice-president; John S. Ames, Boston, Mass., 2nd Vice-president
Karl B. Musser, Secretary-Treasurer
George W. Emde, P. O. Box 319, Lodi, Calif.
Granville H. Hibberd, Brooklandville, Md.
George Watts Hill, 111 Corcoran St., Durham, N. C.
Robert F. Loree, Florham Park, N. J.
Gavin W. McKerrow, Pewaukee, Wis.
George M. Newlin, Farmington, Mich.
Fred C. Siess, Lebanon, Ind.
L. V. Wilson, Excelsior, Minn.
J. M. McDonald, Cortland, N. Y.
Otto H. Liebers, Lincoln, Neb.
Wm. A. Frew, Paradise, Pa.
B. Royce, Rt. 1, Box 128, Vancouver, Wash.

Office Staff

Lincoln R. Lounsbury, Managing Editor
R. G. Price, Advertising Manager, and Stevenson W. Close, Asst.
C. M. Cummings, Supt. Advanced Register and Asst. Sec.-Treas.
Clarence W Greenle, Asst. Advanced Register
F. Russell Abbott, Chief Accountant
J. E. Cunningham, Supt. Herd Register
Elmer H. Shattuck, Asst. Herd Register
William H. Caldwell, Secretary Emeritus

Representatives

C. B. Finley and Floyd Greenburg, Asst., 410 Walnut Bldg., Des Moines 9, Iowa.
Victor Gray, Room 401, Calif. Fruit Bldg., Sacramento 14, Calif.
R. L. Holden, Room 300, 125 North 4th St., Lafayette, Ind.
R. A. McLaughlin, 833 Wachovia Bank Bldg., Winston-Salem, N. C.
Elmer J. Meadows and Ray L. West, Asst., Room 302, Corbett Bldg., Portland 4, Ore.
Robert G. Ralston, Rooms 501-502 First National Bank Bldg., Miami, Okla.
Robert D. Stewart, 10 King St., Middletown, N. Y.
Earl N. Shultz, Performance Register, Peterborough, N. H.
G. D. White, 501 American Trust Bldg., Nashville 3, Tenn.

GOLDEN GUERNSEY, INC.

John S. Clark, Huntington, L. I., N. Y., President
Karl B. Musser, Secretary-Treasurer
Elsworth W. Bunce, General Manager and Supt. Information and Service
Vera B. Westover, Chief Accountant
A. P. Cole, Marketing Representative, 212 Abbot Bldg., East Lansing, Mich.
J. Frank Johnson, Southern Regional Field-man, Rooms 19-20 Law Bldg., Asheville, N. C.
Arthur L. Mulford, Field Secretary, Duncan Bldg., Towson 4, Md.
Lucius Nanning, Room 500, 151 Court St., New Haven, Conn.
Arthur W. Telfer, Room 401, Calif. Fruit Bldg., Sacramento 14, Calif.
K. M. Mace, 914 Capitol St., Room 903, Richmond, Va.
George A. Campbell, Jr., Troy, Mo.

Advisory Council

W. W. Fitzpatrick, Quail Roost Farms, Rougemont, N. C.
Lloyd Wescott, R. 3, Clinton, N. J.
Henry M. Brown, 491 French Rd., Utica, N. Y.
Dudley P. Rogers, Danvers, Mass.
Louis McL. Merryman, Sparks, Md.
N. H. Hill, Chagrin Falls, Ohio
William H. Gould, Burkeville, Va.
R. H. McMurtrie, Huntingburg, Ind.
Harold Wakefield, Adohr Milk Farms, 1801 S. LaCienega Blvd., Los Angeles 35, Calif.
S. C. Price, Hazleton, Pa.
Clarence Sheridan, Fond du Lac, Wis.

State Association Representatives

INDIANA: E. T. Wallace, Secretary, and Donald E. Zehr, Asst., Indiana G. B. A., 821 Lafayette Life Bldg., Lafayette, Ind.
MASSACHUSETTS: James E. Harper, Secretary, Massachusetts G. B. A., 146 Summer St., Boston, Mass.
NEW JERSEY: William M. Nulton, Jr., Field-Secretary, New Jersey G. B. A., and Edgar T. Savidge, Jr., Asst., New Jersey Agricultural Exp. Sta., New Brunswick, N. J.
NEW YORK: B. J. H. Rikert, Business Manager, Maynard B. Abbott and John A. Sims, Assts., New York G. B. Co-Op., 1606 E. Erie Blvd., Syracuse, N. Y.
OHIO: Floyd S. Barlow, H. E. Denlinger and Robert W. Bishop, Field-Secretaries, Ohio G. B. A., Public Sq., Wooster, Ohio.
PENNSYLVANIA: Pennsylvania G. B. A., 1211 Payne-Shoemaker Bldg., Harrisburg, Pa. William H. Juzi, Field Secretary; John F. Blyholder, Jr., Northeastern Field-man; Lloyd R. Eyler, Southeastern Field-man; Francis L. Fulton, Western Field-man, Box 531, Greensburg, Pa.
WISCONSIN: George D. Britts, Secretary, Wisconsin G. B. A., 2206 N. 30th St., Milwaukee, Wis.

Devoted to the advancement of the Guernsey breed . . .

GUERNSEY BREEDERS' JOURNAL

The official publication of THE AMERICAN GUERNSEY CATTLE CLUB giving authoritative information on Guernseys.

VOLUME 70 *November 1, 1946* NO. 9

COVER ILLUSTRATION

Scene at Wychmere Farm,
Mrs. Helen R. C. Motley, Owner, Ontario, New York
Photograph by Strohmeyer & Carpenter, Inc.

FEATURE ARTICLES

Curtiss Candy Sale Breaks All Records 1265
Western Washington Fair—By Ray L. West 1270
Utah State Fair—By Elmer Meadows 1271
Poin-Ta-Vue Farm Dispersal 1272
Kansas Free State Fair—By R. G. Ralston 1273
Colorado State Fair—By H. A. Sandhouse 1273
Sooner State Dairy Show—By R. G. Ralston 1275
Ark-Okla. Exposition—By S. D. Bateman 1275
Bethlehem Fair—By John D. Briscoe 1276
Merced County, Calif., Fair—By Victor Gray 1277
Dutchess County, N. Y., Fair—By R. D. Stewart 1278
San Joaquin County Fair—By Victor Gray 1279
Tillamook County, Ore., Fair—By Ray L. West 1280
Northern Indiana Show—By Web Cavitt 1281
Humboldt County Fair—By Victor Gray 1282
Virginia G. B. A. Sale—By R. G. Connelly 1283
Vermont State Sale—By Earl N. Shultz 1284
Iowa State Sale—By Floyd Greenburg 1284
Fox Dispersal—By Floyd Greenburg 1285
9th Special Lititz Sale—By Wm. H. Juzi 1286
Pennsylvania State Sale 1287
George Little Dispersal—By Wm. H. Juzi 1287
Windale Farm Sale 1288
Glenburnie Sale 1289
Riveredge-Glad Acres Sale 1289
Reidsville Promotional Sale—By R. A. McLaughlin 1290
Walnutdale Dispersal 1291
Breidablik Dispersal 1291
First Louisiana Sale—By A. J. Melançon, Jr 1292
The Milking Parlor—Pros and Cons—By S. R. Winters 1294
Arch Lane Dispersal 1294

DEPARTMENT INDEX

Advertisers' index 1261
Editorial Comment—Henry W. Leeds—By Wm. H. Caldwell 1263
What the Cows Are Doing in the Advanced Registry 1371–1404

Subscription Price: United States, South America and Central America, $1.50 per year; Canada, $2.10 per year; Foreign, $4.00 per year.

Current copies 10c each. Back copies 25c each.

CLOSING DATES FOR ADVERTISING COPY

7th of the month preceding for issue of the 1st.
23rd of the month preceding for issue of the 15th.

Published the first and fifteenth of each month by The American Guernsey Cattle Club, Peterborough, New Hampshire.

Copyright, 1946, by The American Guernsey Cattle Club.

Chat . . .

All of the farm buildings owned by George W. Borden, Mondamin Farm, Mickleton, N. J., were destroyed on October 3 by a fire of unknown origin. George Borden is the third generation of Bordens who had Guernseys on Mondamin Farm.

Due to the inability of arranging for new buildings, he is compelled to dispose of his herd.

A. A. Northrup, Cedar Ledge Farm, Sterling, Va., has improved very much since his major operation last spring. He writes that he has worked hard at Cedar Ledge since 1925 starting with a few grade Guernseys. In 1932 he borrowed money and built and equipped a barn and dairy house and started to ship Guernsey milk to Washington, D. C. This he did until April of this year when he sold all of his milking herd. Mr. Northrup says that as he looks in the dairy barn and sees the empty stalls he has a great yearning to try and build up his herd.

Robert Howell, an official of the Pleasant Valley Wine Company, will soon complete construction of a new 20-stall dairy barn on his Pleasant Valley Farm, purchased recently. The farm is very appropriately named, as this small valley is most scenic. He already has several registered Guernseys and plans to develop a herd, which will be appreciated by the people in this community as he already has had many inquiries for Guernsey milk.

Willard Tetor has recently purchased a farm on the edge of Bath, N. Y., which has on it some 20 buildings. His brother, Bruce, is working with him on the farm and his specialty is chickens, while Willard plans to convert his present mixed pure bred dairy herd to all registered Guernseys. At the present time he has four registered Guernsey cows and four calves, the latter being purchased from E. E. Paddock, Pulteney, N. Y. Willard purchased this farm shortly after being discharged from the Navy this spring.

The Guernsey herd at Foxden Farm, Newark, Del., is owned in partnership by Frederick Samendinger, who operates the farm, and Dr. Charles A. M. Stine. Mr. Samendinger came to Foxden in 1944 with 17 heifers and cows which, along with the 20 females owned by Dr. Stine, made up the foundation of the herd. Approximately 25 head of vaccinated females were purchased, including 10 from Mt. Ararat Farms, and nine daughters of the half-brother to their herd sire, Foxden Orion, purchased from Buck Hazel, Middletown, Del. In addition to "Orion," the other senior sire at Foxden today is Woodacres Royal Foreman, a son of Douglaston Prince Royal, out of Argilla Forga. The daughters of one senior sire are being bred to the other senior sire and the results appear to be very promising.

Helen and Herman Samendinger are each showing a daughter of "Foreman" at the 4-H Round-up.

Valley Park Farms, Collegeville, Pa., owned by Sidney Liberman, now have approximately 100 head of registered Guernseys, including six daughters of Caumsett Dynamo, that were in the 12 head purchased from Caumsett Farm. Herd sires in use are Bournedale Coronet King, Riveredge Gold Raider, Brooknell Romulus Champion, Caumsett Clarion and Valleybrook's Levity Ace. There has been considerable construction work done at the farm this summer, including a new calf barn, a new maternity barn, a new milk room and refinishing the old dairy barn. The accommodations include 50 tiestalls, five box stalls and calf barn room for approximately 50 head. Norman B. Pyle is the manager and Roy Miller is herdsman.

D. H. Dillard, Oak Park Farm, Madison Heights, Va., has recently purchased from Langwater Farm a new herd sire, Langwater Defiance, by Langwater Valencian and out of Langwater Golden Bloom that has a record of 14026.0 lbs. of milk and 878.7 lbs. of fat in class A. In the last couple of years Mr. Dillard has constructed a group of modern barns and is developing a herd of Guernseys under the management of Sam Camden. The farm is located about seven miles north of Lynchburg.

William Stempfle, the progressive County Agricultural Agent in Steuben County, N. Y., recently spent a day and a half with The American Guernsey Cattle Club field-man, Guernsey breeders and prospective breeders in Steuben County, visiting Guernsey herds in the nearby area. Dairy farmers in Steuben County are fortunate in having the able guidance of Mr. Stempfle.

Phillip Mahr, Indianola, Iowa, is very enthusiastic over consigning to State sales. He recently consigned to the Iowa State Sale and when he returned home he had two prospective buyers and by 10 o'clock that night he had sold seven head of bred heifers at a good price. The next day he sold two more head to buyers who had attended the sale the day previous. He believes that consigning gives a good opportunity for follow-up sales.

Allan Mims, second vice-president of the North Carolina G. B. A., was elected vice-president of the North Carolina Auto Dealers Association at the convention at Pinehurst, N. C., recently. Mr. Mims is the owner of Allan Manor Farms, Rocky Mount.

Boehle's Queen Betty was the junior champion female at the Kaw Valley Kansas Spring Show. This was omitted from the Kansas Spring Show story and we apologize to W. O. Boehle and his son, both of whom are good Kansas Guernsey breeders.

Dr. F. V. Selleck is remodelling the dairy barn at his Bath Hospital Farm, Bath, N. Y., and is planning to develop an all-registered Guernsey herd. At the present time he has 24 registered Guernseys headed by Florham Terry. Bill Coombs operates the farm.

Cooper's Arabess, an aged cow in the herd of Tom Cooper, Ardmore, Okla., has had five calves in 25 months, three of them heifers and two bulls.

Entered as Second Class Matter, December 15, 1909, at the Post Office at Peterborough, New Hampshire, under act of March 3, 1879.
Acceptance for mailing special rate of postage provided in section 1103, Act of October 3, 1917; Authorized August 9, 1918.

Sales . . .

Nov. 1. Caldwell Place Dispersal, Marion, N. Y., John S. & Harry E. Rich, owners.

Nov. 4. Montgomery Farms Guernsey Dispersal, I. A. Montgomery, Bryant, Ind., owner. Sale managed by the Everett R. Beaty Sales Service, Huntington, Ind.

Nov. 6-7. Audley Farms Dispersal, Mendham, N. J. Sale managed by Paul E. Sanger, R. D. 2, Myerstown, Pa.

Nov. 8. Wolfson Guernsey Dispersal, Otto Wolf & Son, owners, Watseka, Ill. Sale managed by the Everett R. Beaty Sales Service, Huntington, Ind.

Nov. 9. Northwest Wisconsin G. B. A. Sale, Chippewa Falls Fair Grounds, Chippewa Falls, Wis.

Nov. 9. Bog Meadow Farm Dispersal, Sharon, Conn. Sale managed by Dunn & Harwood, Schoharie, N. Y., and Cordaville, Mass.

Nov. 12. Hillibrot Farm Dispersal, C. O. Brott, owner, Reading, Mich.

Nov. 16. Marowene Guernsey Dispersal, J. K. Owen & Merritt Dull, Arcanum, Ohio, owners. Sale managed by the Everett R. Beaty Sales Service, Huntington, Ind.

Nov. 18. Reinhard Guernsey Dispersal, Joel Reinhard & Son, Craigville, Ind., owners. Sale managed by the Everett R. Beaty Sales Service, Huntington, Ind.

Nov. 18. Valzac King's Oak Farms Dispersal, Bethayres, Pa. Sale managed by the Pate Sales Company, 2064 Lawrenceville Rd., Trenton, N. J.

Nov. 18. Windale Farm Complete Guernsey Dispersal, Hartsville, S. C., John D. Winburn, owner. Sale managed by the Salley Sales Service, Orangeburg, S. C.

Nov. 21. F. C. Verkler & Son Guernsey Dispersal, Cissna Park, Ill. Sale managed by the Everett R. Beaty Sales Service, Huntington, Ind.

Nov. 25. Clearview Guernsey Dispersal, Fred Walgamuth, Akron, Ind., owner. Sale managed by the Everett R. Beaty Sales Service, Huntington, Ind.

Nov. 26. Dispersal of Clarion Farms Guernseys, Fred Port, owner, Lititz Sale Pavilion, Lititz, Pa. Sale managed by the Pate Sales Company, 2064 Lawrenceville Rd., Trenton, N. J.

Jan. 27, 1947. Louis Merryman's 55th Sale, Timonium, Md. Sale managed by Louis McL. Merryman & Sons, Sparks, Md.

Fairs . . .

Nov. 2-6. Ogden Livestock Show, Ogden, Utah.

Nov. 8-17. Arizona State Fair, Phoenix, Ariz.

Nov. 15-24. Grand National Livestock Exposition, San Francisco, Calif.

Jan. 13-17, 1947. Pennsylvania Farm Show, Harrisburg, Pa. Guernseys will be judged on Jan. 13 by Guy Harmon.

Mar. 25-30, 1947. Southwestern Livestock Show, El Paso, Texas.

T. G. Utter, Hammondsport, N. Y., has a herd of grade Guernseys and is planning to purchase a few registered females and build a pure bred herd. In addition to his Guernseys, Mr. Utter raises between 600 and 1,000 chicks.

Ben Nelson & Son are now located on their new dairy farm, Central Point, Ore., where they will carry on with Cloverlawn Guernseys. Ben says they will welcome their friends on the new place.

Francis Goin of Wymore, Neb., recently sold 21 head of Guernseys to Joe Muller and L. H. Hanson, owners of the Alamito Dairy in Omaha, Neb. Messrs. Hanson and Muller are now milking over 75 head of Guernseys, and all the milk is sold as Alamito's GOLDEN GUERNSEY in Omaha.

ADVERTISERS' INDEX

Adohr Milk Farms 1352
Aldrich Farm, The 1361
Anchor Serum Co. 1298, 1301
Antietam Farm 1258
Applebrook Farm 1362
Audley Farms 1318, 1319
Auglaize Co. Guernsey Sale 1311

Basquaerie Farm 1329
Beaty Sales Service 1331, 1334
Beauhaven Farm 1360
Big Springs Farm 1351
Bon Acre Farms 1359
Box 500, 902, 905, 909, 124 1298
Boulder Bridge Farm Co. ..... III. Cover
Brandtjen Farms 1349
Burger's Place 1311
Butterfield & Sons, V. M. 1299

Carter, Henry H. 1299
Chesterbrook Farm 1320
Clearfield Farm 1354
Clear Springs Farm 1350
Colby Dale Farms 1327
Coldsprings Farm 1408
Consolidated Products Co. 1298
Crocker Farms 1344
Curtiss Candy Co. 1355

Damian Farm 1353
Dana Co., C. H. 1299
DeLaval Separator Co. 1297
DelCamp, Joe N. 1301
Dietrich Farms, Inc. 1364
Dinsmore Dairy Co. 1299
Douglaston Manor Farm 1407
Dunn & Harwood 1342
Dunn's Tour 1333

Edinham Farm 1356
Edisto Farms 1333
Employment Service 1296

Faddom Farms 1298
Fairlawn Farms Co. 1264
Falcon's Flight Farms 1343
Fireside Farms 1339
Florham Farm 1262
Foremost Guernsey Ass'n., Inc. ..... II. Cover
Forges Farm, Inc. 1353
Franklin Serum Co. 1299
Fritzlyn Farms 1346

Gardenville Farm 1322, 1323
Gaylord Guernsey Farms 1341
General Mills—Larro Feeds 1295
Glen Farm 1359
Golden Arrow Farms 1301
Graham Scientific Breeding School 1367
Green Meads Farm 1308, 1309
Greenway Farm 1352
Guernsey Breeders' Journal 1316
Gwenwilmar Farm 1354
Gwynllan Farm 1368

Hales & Hunter 1301
Hall, Gordon 1294
Hamptonburgh Farms, Inc. 1359
Haven Hill Farms 1338
Haven Hills Farm 1311
Holbrook Farms 1346
Holliknoll Farm 1328
Hollow Hill Farm 1361
Holt Products Co. 1296

Ideal Guernsey Farms 1365
Ithaca Sales & Pedigree Co. 1346

Kilmac Farm 1327

Laacke Co., R. 1301
Langwater Farm 1257
Laurel Locks Farm 1320
Law-Will Farm 1361
Lecky, Glenn 1299
Little Flower Farm 1369
Lookout Valley Farm 1331
Lynbrook Farm 1326

Maple Lane Farm 1316
Maywood Farm 1358
McCord, Tom 1301
McKerrow Farms 1330
Merryman & Sons, Louis McL. ..... IV. Cover
Milestone Farm 1320
Mordele Farms 1345
Mt. Ararat Farms 1312
Myers-Sherman Co. 1301

Near's Food Co. 1296
N. Y. Baled Shavings Co. Inc. 1298
Normandy Farm 1303
North Farm 1310
North View Guernsey Farm 1320
Norwood Farms 1366
Nutritional Research 1301
Nyala Farm 1351

Ohio G. B. A. 1325

Palmer & Haven & Robinlawn Farm 1304
Park, Inc., Philip R. 1299
Parminter & Sons 1299
Pate Sales Co. 1314, 1315, 1336, 1337
Pine Grove Farm 1356
Pleasant View Farm 1369

Ransom Farm 1369
Rappahannock Farm 1331
Riegeldale Farm 1340
Rose Tree Farm 1333
Rumens, Edward 1348

Salley Sales Service 1305
Sanger, Paul R. 1318, 1319
Selfdale Farms 1344
Shawnee Springs Farms 1364
Skagit Co. G. B. A. 1349
Spencer's Landing Guernseys 1304
Spruce Shadows Farm 1334
Starr Farms, The 1347
Sterling Farms, Inc. 1335
Stoneacres 1301
Strohmeyer & Carpenter, Inc. 1298
Sun-Blest Farms 1317

Tarbell Guernsey Farms 1306
Tillybardin Farm 1330
Tom Cooper Farms 1363
Trainer Farms 1313
Tulip Poplar Guernseys 1298
Two Brooks Farm 1307

VioBin Corporation 1300

Waukesha Co. G. B. A. 1330
Welcome-In Farm 1305
Wern Farms 1330
Western Glow Farms, Inc. 1332
Westfield Farm 1352
Wethersfield Farm 1370
Wey Acres 1330
Whatcom County G. B. A. 1339
Where to Buy Guernseys 1299
Windale Farms 1324
Witschi, Edward 1299
Wolfpen Farm 1321
Woodacres 1293

Zenda Farms 1357
Zimalcrest Farm 1364

Prof. C. S. Rhodes, University of Illinois, was called home due to illness of his father just before the Illinois State Sale. "Jerry" Cash stepped in and read the pedigrees for "Dusty," and did a masterful job.

Dr. George Taylor of the United States Rubber Company was toastmaster at the Inter-Collegiate Judging Banquet during the Dairy Cattle Congress, a task C. B. Finley has had for over 20 years.

Fire swept the shower and dressing rooms at the Dairy Cattle Congress on Tuesday afternoon. Jack Spearing and Merle Campbell of Curtiss Candy lost all of their good clothes.

Clair Taylor of Southern Iowa has recently moved his wife to Boulder Bridge Farm, Excelsior, Minn. Clair assisted Boulder Bridge Farm with their show herd and is now milking test cows, as is his brother, Roy. Both men are veterans of World War II.

A SON OF

Florham Polly's Prince

Bull Calf: Born December 20, 1945

Sire
FLORHAM POLLY'S PRINCE
Maternal brother to
Florham Conqueror, A. R.
Florham Sensation, A. R.
Florham Country Gentleman, A. R.

LANGWATER PTOLEMY
26 P. R. daughters (26 A. R.)
6 P. R. sons (2 A. R.)
Florham Laughter
15645.1—836.5—AA
14056.7—710.9—BB
Florham Coronet
15520.1—716.7—BB
Florham Jean
13226.0—710.5—CC
Priscilla Maid of Kenilwood
13377.6—666.1—E
Florham Lucky Girl
12726.2—664.6—E

LANGWATER PHARAOH
55 P. R. daughters (50 A. R.) 54 P. R. sons (49 A. R.)
Langwater Valencia
17508.9—952.7—A
Langwater Joyous
16252.5—840.8—BB

MOONLIGHT'S CORONET OF JEAN DU LUTH
13997.0—706.0—A
3 P. R. daughters (3 A. R.)
2 P. R. sons (2 A. R.)
Langwater Crescent
14432.0—735.1—BB
Langwater Coronet
12811.5—679.0—D

FLORHAM POLLY
19509.1—1013.8—A
15463.7—846.6—G
8th place in G
Maternal sister to Florham Bella
16050.4—935.9—A
Florham Dolly
15379.0—834.1—A
Polly is dam of 4 P. R. sons (3 A. R.)
Florham Conqueror
Florham Sensation
Florham Country Gentleman
Florham Double Gentleman

LANGWATER COUNTRY GENTLEMAN
40 P. R. daughters (40 A. R.)
34 P. R. sons (18 A. R.)
Florham Beauty Rose
19090.6—1033.8—B—6th place
Florham Crystal
17717.2—966.9—AA
Former Class Leader
15532.5—847.5—EE—10th place

MISS BELLA OF ROCKY REACH 2D
15084.0—825.3—BB
Former World Record
Florham Bella
16050.4—935.9—A
Florham Dolly
15379.0—834.1—A
Only cow of the breed with 3, 800-lb. A. R. daughters.

Dam
MOUND CITY RUTILA
16912.5—694.0—A
14537.7—616.4—D
12718.3—505.2—G
Dam of:
Florham Rutila
13224.5—601.4—E
14956.2—683.5—AA (pending)
Maxim's Rutila
15608.9—672.5—A

MASTERPIECE'S MAY ROYAL
18 P. R. daughters (17 A. R.)
Mound City Rutila
16912.5—694.0—A
14537.7—616.4—D
Mound City Silky
12699.1—632.9—EE
Mound City Prudence
11890.5—592.6—AHI
Mound City Sarah Jane
13285.5—554.3—G

FOREMOST MASTERPIECE
36 A. R. daughters (32 A. R.) 25 P. R. sons (16 A. R.)
Foremost Ingeborg
15640.1—804.9—B
Foremost Icon
11352.5—686.8—CC
Foremost Jixie
14892.2—670.1—C

MAY ROYAL'S ETTA
9855.7—573.1—D
1 P. R. son (1 A. R.)
Masterpiece's May Royal

RUTILA OF MOUND CITY
12627.8—550.9—E
Dam of
Mound City Rutila
16912.5—694.0—A
14537.7—616.4—D
Rutila of Mound City is full sister to Maranda of Mound City
18221.4—732.3—A

LANGWATER FRENCHMAN
60 P. R. daughters (45 A. R.) 25 P. R. sons (12 A. R.)
Sweetness of Linwood
14941.0—768.8—A
Maranda of Mound City
18221.4—732.3—A
Blossom of Linwood
15719.7—727.9—A

GLEN ROSE OF HADDON
14143.7—613.6—A
2 P. R. daughters (2 A. R.)
1 P. R. son
Maranda of Mound City
18221.4—732.3—A

The bull calf out of Florham Jean has been sold to the Solms Brothers of Upland, Indiana.

Federal Herd No. 93802 ***New Jersey State Herd No. 103***

MISS RUTH V. TWOMBLY, Owner
R. H. ALLEN, Manager

• *Florham Farm*

Madison, New Jersey

HENRY W. LEEDS

By William H. Caldwell

The name of Henry W. Leeds will ever stand prominently among those who have rendered valuable service to the Guernsey cause. Mr. Leeds was a man of sterling qualities. His far-reaching association with people and business affairs gave him a viewpoint that he freely passed on, and it contributed greatly to the advancement of the many interests to which he gave his live and energy.

He loved his ancestral acres, and it was there he found keen enjoyment and relaxation from exacting business cares. It was natural for him to turn to the creation of better fruits or better animals. He was keen in his valuation of all the interesting projects that surround those which a communion with nature brings to man.

His interest in the development of his Guernsey herd was but an unfolding of all this. In the preceding Journal, a review of this accomplishment was given. For many years he quietly maintained a small herd, most of which was of the Glenwood blood lines. Later, he sought to improve this foundation by a judicious admixture of some other proved strain. The reward of his effort was far-reaching to the breed.

Coming into the official families of The American Guernsey Cattle Club and the New Jersey State Breeders Association, his interest, counsel and advice was of great value.

Those who were associated with him will ever cherish a rich memory of the interest he took in each and all. Many are the pleasing bits of kindness he gave to friends and associates. He has left with all that spirit of kindliness that will be a lasting tribute.

Mr. Leeds lived his life and did his work well. He bore his hardships and won his triumphs. Now it is his turn to rest. It is not the sorrow of his dying so much as the triumph of his living that fills the thoughts of his Guernsey friends today. The words of an old hymn come to mind:

"There is the throne of David,
And there, from toil released,
The shout of them that triumph,
The song of them that feast."

Green Meadow Hornet

1929 - WAS A GREAT SIRE - 1946

Three of his daughters have completed 800 pound fat records in the past 5 months.

They are pictured below

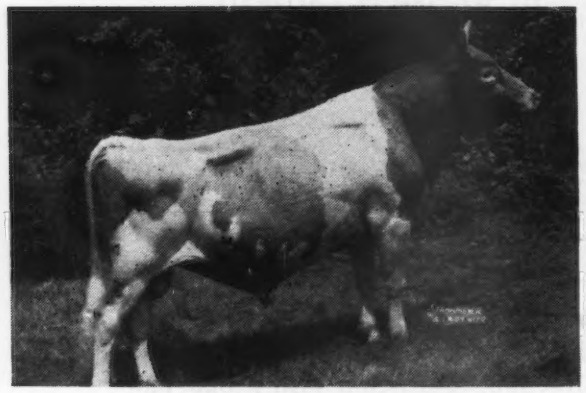

GREEN MEADOW HORNET
Unretouched photo at 16 yrs.
45 A. R. daughters, 12 P. R. sons
4 daughters over 800 fat.

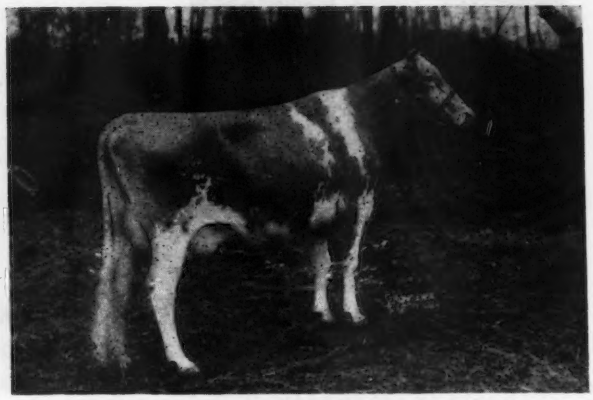

FAIRLAWN H. ERMA as a 3-yr.-old
12061.7—594.9—FF
16806.4—875.2—B
On retest AAA, 82 days—4968—216

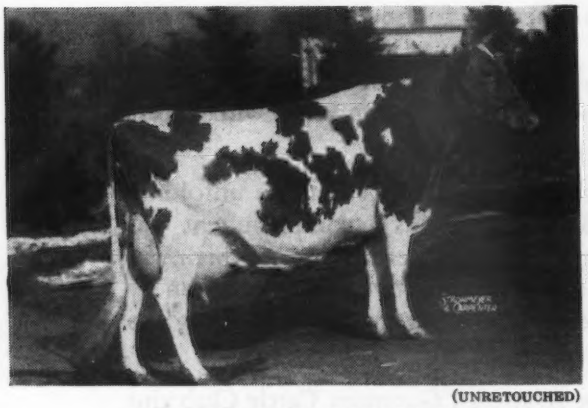

(UNRETOUCHED)

FAIRLAWN H. FRECKLES
11817.1—560.5—G—T. M. 843
17630.9—814.5—CC
On retest AAA, 41 days—1928—81

(SNAPSHOT)

FAIRLAWN CARNATION
13414.3—661.5—G
14801.8—721.0—D
17221.0—844.3—AA (pending)

ERMA has a son by Phillips Fairlawn Peerless, Born: July 6, 1946.
The seven nearest dams of this calf average 13067 milk, 658 fat.

CARNATION has a son by Fairlawn Memoir's Performer,
Born: September 9, 1946. The six nearest dams of this calf average 15183 milk, 806 fat.

These Calves are For Sale

Write for full information or visit the Farm.

FAIRLAWN FARMS • Port Chester, New York

T. B. ACCREDITED No. 511540 — BANG'S ACCREDITED No. 2696

King Street — Just off the Parkway

S. L. KATZ, Proprietor — TELEPHONE—OFFICE 1936 — M. G. SEATH, Manager

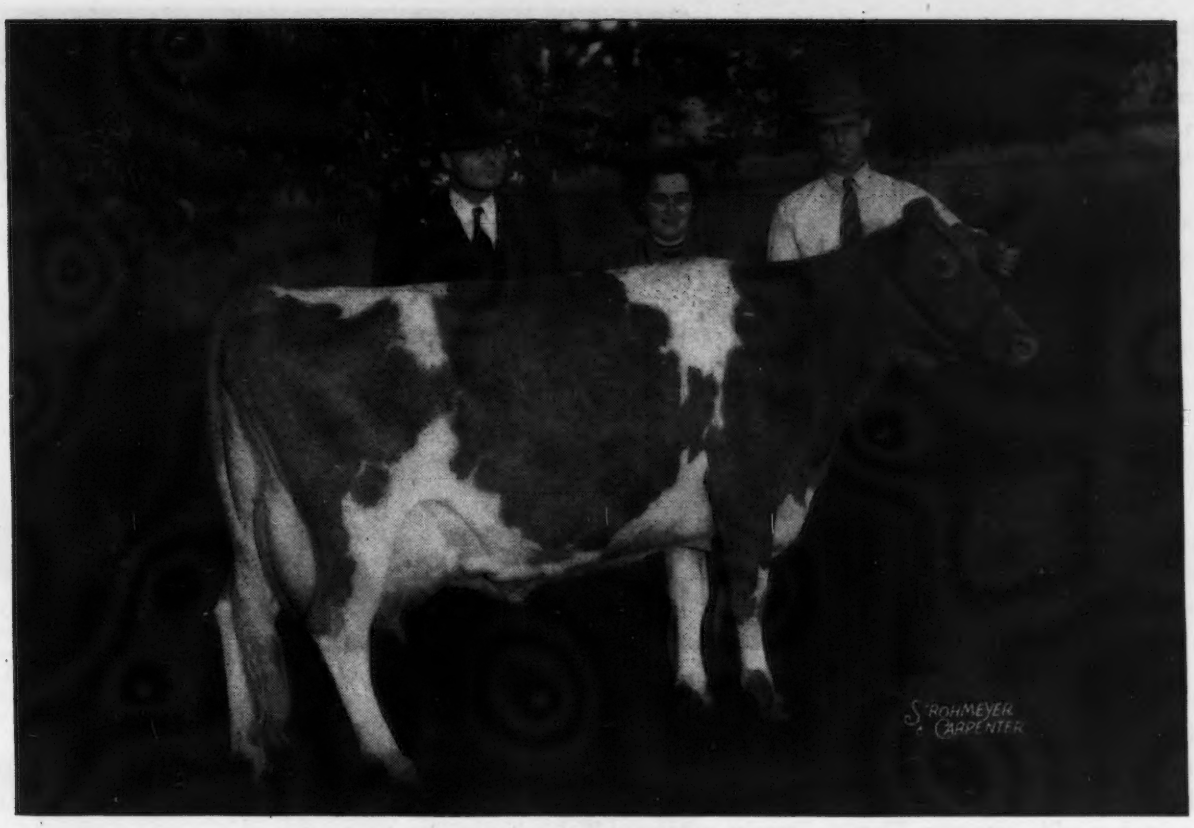

Western Glow Butterfat Maryann, top of the Curtiss Candy Sale. She was consigned by Friedrichs Brothers, Bow, Wash., and purchased by M. C. Fleming, Troutdale, Ore., for $14,600. In the background, M. C. Fleming and Mr. & Mrs. Ben Friedrichs.

Quality and Demand Set High Prices

Curtiss Candy Sale Breaks All Records

THREE new auction sale records were set at the Curtiss Candy Guernsey Sale held at Curtiss Candy Company Farm, Cary, Ill., on October 7. 1.—An all-time auction sale average was established when 50 head sold for $144,400, an average of $2,888. 2.—An all-high price was paid for a bred heifer—$13,500 for McDonald Farms King's Kella. 3.—The highest price was paid for an open heifer, Curtiss Candy Noble Deborah, that sold for $10,500. With the rapid increase and advancement of Guernseys in America, it took 26 years for an average of an auction sale to surpass that set by F. Lothrop Ames on September 21, 1920, when 51 head sold at Langwater Farm for $146,125, an average of $2,865.

This has been a year of record prices and it was very fitting that the Curtiss Sale should be the one to top all averages for the breed. Animals were selected from 40 breeders in 19 states, with an eye of assembling the best possible offering. No place could have been more fitting than Curtiss to hold this record-breaking sale. The layout of the buildings, accommodations for the consignments, the sales pavilion and the hospitality of Mr. & Mrs. Otto Schnering, owners, and Delbert Kingston, superintendent, set the stage for the great event.

Sunday afternoon a parade and show of the animals was held, followed by all being the guests of Mr. & Mrs. Schnering for a buffet supper. No efforts were spared by the Curtiss organization to see that everything was in readiness for Monday.

As the time for the sale approached, the 1,200 to 1,500 breeders and spectators gathered early and waited, with ever-increasing anticipation, the outcome of the sale. One seemed to sense in the atmosphere around the barn and the ring that records were to be broken. Old-timers who have attended many sales said they were getting a real thrill.

One of the big gambles in the sale was the bringing of six head from

Guernsey Auctions that Have Averaged $2,000 or More

Sale	Head	Date	Average
Curtiss Candy Guernsey Sale	50	1946	$2888.00
Langwater Sale	51	1920	2865.00
Cherub-Levity Sale	48	1924	2798.96
Langwater Dispersal	96	1922	2738.85
The Guernsey Sale	66	1944	2398.48
The Guernsey Sale	45	1943	2393.33
Argilla Farm Dispersal	91	1946	2335.16
Second Combination Sale	83	1919	2172.00
The Guernsey Sale	52	1946	2118.75

Ring scene at opening of sale as Western Glow Butterfat Maryann sold for $14,600.

Washington and Oregon. This is the first time that such a large consignment has been sent East.

To stimulate added interest, Western Glow Butterfat Maryann was flown from her home in Washington, via San Francisco, to Chicago. She was also given first place in the sales order and after the regular introductions to the sale, she was led into the ring. As this great bodied, eight-year-old cow, paraded around the ring a hush fell over the crowd. Louis Merryman spoke of her pedigree and the work of the Friedrichs Brothers in their farm home, Bow, Wash. Bidding opened at $3,000 and continued to $12,000 at $1,000 increases, then settled to $500 and the last bid was $100, making the selling price $14,600 paid by M. C. Fleming, Troutdale, Ore. The cow had come East, been appraised and was returned to the West Coast. A farmer-breeder had bred the top of the sale and a farmer-breeder had purchased the top of the sale. The contending bidders were Lloyd Wescott and R. A. Loeb, both of Clinton, N. J., who hoped to own her jointly. Several other breeders were in for a while.

Western Glow Butterfat Maryann was by Hilltop Butterfat Count, a grandson of old Imp. Hilltop Butterfat's Clara that held a world's record in AAA, and also a grandson of Imp. Primrose's Butterfat. On the bottom side, "Maryann" was out of Pansy's Maryann that has a record in A of 14781.4 lbs. of milk and 768.4 lbs. of fat. "Pansy" was sired by Langwater Traveler and out of Waldo Hills Pansy. There was great production on all sides of this really good cow.

McDonald Farms King's Kella, dropped on January 10, 1945, was the second high bringing $13,500 from Charles B. Bolton, Franchester Farm, Lyndhurst, Ohio. The contending bidder was the Curtiss Candy Company. "Kella" was sired by Myhaven King, a son of Langwater King of the Meads and out of Green Meads Thelma. The dam of "Kella" was McDonald Farms Della, a daughter of Foremost Prediction and Douglaston Lady Augusta. "Kella" came from a great cow family and it is fitting that she should bring the all-high price paid for a bred heifer.

One of the high spots in the sale was the appearance in the ring of Quail Roost Noble Primrose, the recent grand champion at the Dairy Cattle Congress, and her daughter, Curtiss Candy Noble Deborah, that was being consigned to the sale. "Deborah" was dropped on April 2, 1946, and was purchased by Mr. & Mrs. F. L. Weyenberg, Wey Acres, Thiensville, Wis., for $10,500. The contending bidders

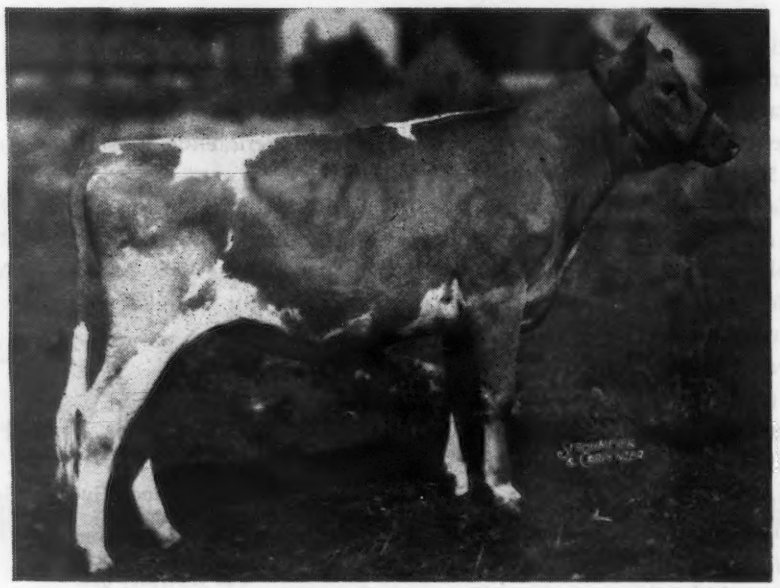

McDonald Farms King's Kella, that was consigned by J. M. McDonald, Cortland, N. Y., and purchased by Charles Bolton, Lyndhurst, Ohio, for $13,500. "Kella" brought the all-high price for a bred heifer.

Curtiss Candy Noble Deborah that was purchased by Mr. & Mrs. F. L. Weyenberg, Thiensville, Wis., for $10,500, the highest price ever paid for an open heifer. In the background, Mr. & Mrs. F. L. Weyenberg, owners of Wey Acres, Thiensville, Wis., purchasers; Delbert Kingston, superintendent of Curtiss Candy Company Farms; Mr. & Mrs. Otto Schnering, owners of Curtiss Candy Company Farms, consignors; Otto C. Kline, manager of Wey Acres, and Merle Campbell of Curtiss Candy Company Farms.

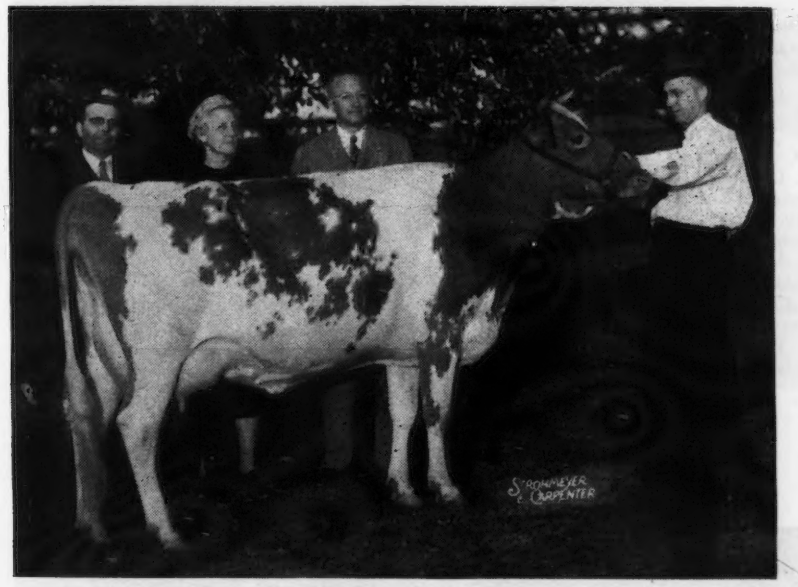

Afton's Golden Marie, consigned by W. H. Scott & Gordon W. Bridges, Hunterdale Farm, Franklin, Va., and purchased by Curtiss Candy Company for $10,000. In the background, Delbert Kingston, Mr. & Mrs. Schnering and Merle Campbell.

were Quail Roost Farms, Rougemont, N. C., and J. C. Penney, Emmadine Farm, Hopewell Junction, N. Y. Mr. Penney placed the last bid before the sale. This was another record in price, for no unbred heifer had ever been sold for that much money. She was by Curtiss Candy Levity Chum, that was sired by Green Meads Levity King and out of Douglaston Princess Charlotte. The dam, as stated, was Quail Roost Noble Primrose that was by Cesor Noble Maxim and out of Quail Roost Royal Primrose.

Afton's Golden Marie, consigned by W. H. Scott and Gordon W. Bridges, Hunterdale Farm, Franklin, Va., was the next high animal in the ring. Curtiss Candy Company paid $10,000 for this five-year-old and the contending bidder was George Watts Hill, Quail Roost Farms. "Marie" was sired by Bournedale Golden Steadfast that, in turn, was by Bournedale Golden Majesty out of Bournedale Memoir. On the dam's side she was out of Afton's Millie, a daughter of Twenty Grand and Springwater's Millie.

McDonald Farms Dairymaid, another daughter of Myhaven King out of McDonald Farms Alleen, a daughter of Foremost Prediction, was purchased by Curtiss Candy Company for $8,000. The contending bidder on this cow was Franchester Farms, Lyndhurst, Ohio, that was represented by C. R. Huston.

Two other head brought $5,000 or better. Riegeldale Babette, consigned by Riegeldale Farm, Trion, Ga., sold for $5,400 to Charles G. Lang, Glenarm, Md. Quail Roost and Franchester Farms were the contending bidders. Also, $5,000 was paid for Curtiss Candy Levity Hero, a son of Green Meads Levity King out of Sunblest Farm Lotus. "Hero" was two years of age and purchased by William Y. Gilmore, Lookout Valley Farm, Lake Geneva, Wis. Hooper & Strever, West McHenry, Ill., were the contending bidders.

Another Western cow, Dorien's Lily, a four-year-old, consigned by Meyer Brothers, Olympia, Wash., was purchased by W. B. Vilter, Hartland, Wis., for $4,700. She was sired by Boulder Bridge Philosopher out of Bonny Brook Dorien. The contending bidders were Boulder Bridge Farm at $4,600 and Quail Roost Farms at $4,000.

Kent B. Hayes, Meadow Lodge Farms, Oklahoma City, Okla., consigned Meadow Lodge Gay Flute, a daughter of Meadow Lodge King's General out of Argilla Flute. "Gay Lute" was purchased by Weston Howland, Brattleboro, Vt., for $4,600. The contending bidders were Don C. Roberts, Mahomet, Ill., and John S. Ames, Langwater Farm, North Easton, Mass.

Eight bulls were included in the consignments that sold for $16,100, or an average of $2,012. Only three of the animals consigned brought less than $1,000, with 42 head of females averaging $3,054.

The highest buyer was Curtiss Candy Company that purchased 10 head for $31,100. Shoal Falls Farm, Inc., Hendersonville, N. C., secured four head for $5,200, while two other buyers purchased three head each, Charles G. Lang, Langvalley Farm, Glenarm, Md., who purchased three for $8,400, and John R. Kimberly, Neenah, Wis., who secured three for $4,200.

Buyers were located from Coast to Coast as the 28 breeders purchasing

Curtiss Candy Levity Hero, top bull that was purchased for $5,000 by William Y. Gilmore, Lake Geneva, Wis. In the background, Mr. & Mrs. Frank J. Mackey, Mukwonago, Wis., consignors; Mrs. Gerald M. Jenkins; William Y. Gilmore, and Gerald M. Jenkins, manager of Lookout Valley Farm.

nearly two-thirds of the arena for the breeders and buyers, as well as a complete set-up for serving the lunch. Immediately over the ring was a room used as the press box where representatives from the daily press and farm journals, as well as the clerk and force, were taken care of. Amplifiers were installed in the auctioneer's box so that everyone could hear distinctly.

Lunch at noon was the compliment of the Curtiss Candy Company and was served most expediently.

The sale was managed by Louis McL. Merryman & Sons with Mr. Merryman, reading pedigrees, E. M. Granger, Jr., as auctioneer, John B. Merryman, Louis McL. Merryman,

seed stock came from 15 different states. Thirteen animals made new homes in Wisconsin, 10 in Illinois, six in Indiana, five in Maryland, four in North Carolina, two each in Iowa and New York, and one each in Ohio, Virginia, Oregon, Michigan, Vermont, New Jersey, Massachusetts and Georgia. The consignors were located in 19 different states and also from Coast to Coast.

The arena was ideally arranged for the holding of this great sale. A portion was set aside and a half partition built with the ring and box attached to one side and the animals quartered in the other portion. This allowed

McDonald Farms Dairymaid that was purchased by Curtiss Candy Company for $8,000. In the background, J. M. McDonald, McDonald Farms, Cortland, N. Y., consignor; Delbert Kingston, Supt. of Curtiss Candy Company Farm; Mr. & Mrs. Otto Schnering, owners of Curtiss Candy Company Farm, and K. C. Sly, manager of McDonald Farms.

Inspecting the cattle before the sale.

Western Glow Butterfat Maryann was flown from her home in Bow, Wash., via San Francisco to Chicago, by United Air Lines' Cargoliner. "Maryann" is giving nearly seven gallons of milk per day and during her brief stop at the Airport in San Francisco she gave 17.7 lbs. of milk. George W. Emde, in his official capacity as Executive Committee member of The American Guernsey Cattle Club, supervised the weighing of the cow's milk which was done by C. W. Robinson.

Western Glow Butterfat Maryann was consigned to the sale by Friedrichs Brothers and Ben may be seen holding her in the center picture.

Two days after these pictures were taken she topped the Curtiss Candy Sale, being purchased by M. C. Fleming, Troutdale, Ore., for $14,600.

Jr., and Robert Seitz in the ring, Lizzie Merryman and Kitty Warfield running the slips and Helen Billingsley and Josie Merryman at the desk.

Following is the sales list:

Dr. W. H. Acker, Waterloo, Iowa
Valleyland Levity Cecile..... $2,300

Owendale's Bomber's Verna..... 1,100

O. P. Alford III., Queenstown, Md.
Franchester Levity Ace (Bull).... 1,950

Chester F. Allen, Kenosha, Wis.
Langwater Maurader (Bull)..... 800

Walter H. Ball, Huntington, Ind.
Raemelton Levity King (Bull)..... 1,100
Welcome-In Forward's Bonnette. 2,050

Everett R. Beaty, Huntington, Ind.
Meadow Lodge King Masterpiece (Bull)..... 2,250
Douglaston Baroness Florette... 1,800

Charles Bolton, Lyndhurst, Ohio
McDonald Farms King's Kella.. 13,500

Mrs. J. E. Carroll, Falmouth, Va.
Douglaston Baroness Marjory... 3,200

Curtiss Candy Company, Chicago, Ill.
Lookout Valley Modern Mirth.. 1,000
McDonald Farms Dairymaid.... 8,000
St. James Champion Belle..... 1,200
Quail Roost Nomax Rose..... 3,700
Wey Acres Levity Piper (Bull)... 1,000
Wey Acres Levity Kay..... 1,800
Hill Girt Phyllis..... 1,000
Hydrangea of Chicona..... 1,700
Hilaria of Chicona..... 1,700
Afton's Golden Marie..... 10,000

M. C. Fleming, Troutdale, Ore.
Western Glow Butterfat Maryann 14,600

William Y. Gilmore, Lake Geneva, Wis.
Curtiss Candy Levity Hero (Bull) 5,000

V. L. Graf, Richmond, Mich.
Starr Farm Miss Flo..... 1,000

Western Howland, Brattleboro, Vt.
Meadow Lodge Gay Flute..... 4,600

John R. Kimberly, Neenah, Wis.
Basquaerie Gay Rosalind..... 1,000
Skyline Triumph's Repose..... 2,200
Leahaven Maxim Star..... 1,000

Charles G. Lang, Glenarm, Md.
Langwater Hornblend..... 1,700
St. James Philosopher's Hebe.... 1,300
Riegeldale Babette..... 5,400

R. A. Loeb, Clinton, N. J.
Curtiss Candy Levity Barbara.... 3,600

John J. Mackin, Green Bay, Wis.
Green Manor Daisetta..... 1,050

J. M. McDonald, Cortland, N. Y.
Boulder Bridge Tulip..... 2,000
Western Glow Royal Levity..... 3,000

(*Please turn to page 1299*)

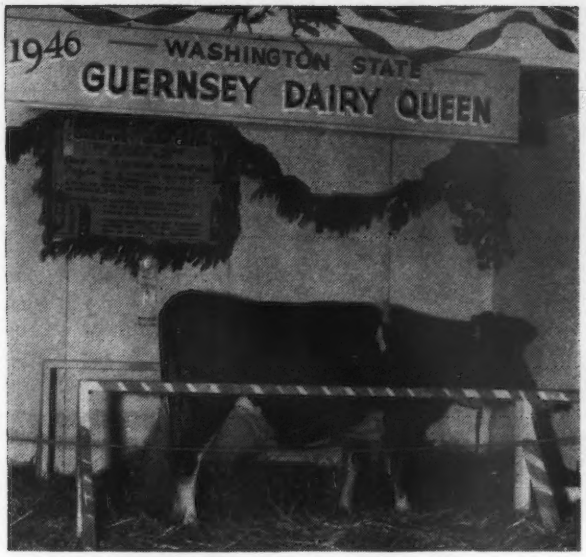

The 1946 Washington State Guernsey Dairy Queen, Dot of Maxvale, shown in the special booth she occupied at the Western Washington Fair. "Dot" was bred and owned by Wm. J. Mcmonigle, Yelm, Wash.

Western Washington Fair

In an exceptionally pleasing show, from the standpoint of the ringside, 11 exhibitors led their Guernseys before the discerning eyes of official judge, Prof. D. L. Fourt of the University of Idaho, on September 16 at the Western Washington Fair, Puyallup, Wash. Spectators and exhibitors alike expressed their keen interest in the show which held them through to the very last class.

A loud speaker, provided only for the Guernsey judging, and the manner in which the Fair management arranged programs and information on the entries, contributed a great deal to the success of the day.

New faces were the rule, as six Guernsey breeders exhibited for the first time at Western Washington. Fircrest Farms, Inc., Bellingham, founded by the late Dr. A. Macrae Smith, won four championships with Argilla Conquest placing first among the aged bulls and winning senior and grand championship, while a son and four daughters of "Conquest" took both junior champion ribbons, reserve grand champion female award, junior get of sire and second produce of dam. L. M. Lord, Yelm, showing for the first time at Puyallup, won reserve grand championship on Valley Gem Cacique and first senior get of sire on his offspring.

James Ferguson, Ferndale, also a newcomer at the Puyallup show, exhibited the first prize aged cow, Lulu-Belle of Pleasant Ridge, that went on to take senior and grand championship. This aged cow class was one of the most interesting of the day, as Jim Ferguson's first prize winner has a record of 541.1 lbs. fat in class BBB (pending). The second prize aged cow, Dot of Maxvale, owned by William J. McMonigle, Yelm, showing at 13 years of age, was the 1946 Washington State Dairy Queen and she occupied a special booth. She has produced in seven lactations of 305 days each on two-time milking, 67615 lbs. of milk and 3568 lbs. of fat, an average of 9659 lbs. of milk and 509 lbs. of fat. Her daughter was first prize four-year-old. The third prize aged cow, Fircrest Pauline, Fircrest Farms, Inc., has a record of 891.0 lbs. of fat, class A, made as a six-year-old, and 657 lbs. of fat made at 11 years of age in 309 days on two-time milking. She also was showing at 13 years of age and it was her produce that won second in the produce of dam class, a son that was junior champion and one of her granddaughters that was the reserve grand champion female.

Whatcom County won the county herd class with a very slim margin over Thurston County.

The exhibitors included: J. W. Bookey, Bellingham, Wash.; James Ferguson, Ferndale, Wash.; Fircrest Farms, Inc., Bellingham, Wash.; Mr. and Mrs. L. M. Lord, Yelm, Wash.; William J. McMonigle, Yelm, Wash., and David & Harvey Peissner, Yelm, Wash.

Following is a list of awards:

Lulu-Belle of Pleasant Ridge, senior and grand champion female at the Western Washington Fair, exhibited by James Ferguson, Ferndale.

Argilla Conquest, senior and grand champion bull at Western Washington, shown by Fircrest Farms, Inc., Bellingham.

Bull Calf
1, Entry.

Bull, 1 Year and Under 18 Months
1, Fircrest Atom, Fircrest Farms, Inc.; 2, Maxvale's Dot's Valiant, Wm. J. McMonigle; 3, Peissner's Commander, David & Harvey Peissner.

Bull, 4 Years and Over
1, Argilla Conquest, Fircrest Farms, Inc.; 2, Valley Gem Cacique, L. M. Lord; 3, St. Albans Valiant General, Wm. J. McMonigle.

Heifer Calf, 4 Months and Under 12
1, Lord Acres Phyllis, L. M. Lord; 2, Fircrest Ruby, Fircrest Farms, Inc.; 3, Peissner's Betty Lou, Harvey Peissner.

Heifer, 1 Year and Under 18 Months
1, Fircrest Holly, Fircrest Farms Inc.; 2, Peissner's Cora, Mr. & Mrs. L. M. Lord; 3, Peissner's Cynthia, Harvey Peissner.

Heifer, 18 Months and Under 2 Years
1, Entry; 2, Maxvale's General's Corlee, Wm. J. McMonigle; 3, Fircrest Conquest Lou, Fircrest Farms, Inc.

Cow, 2 Years and Under 3
1, Fircrest Angie Conquest, Fircrest Farms, Inc.; 2, Maxvale's General's Dot, Wm. J. McMonigle; 3, D. Peissner's Clemantine, David Peissner.

Cow, 3 Years and Under 4
1, Peissner's Cheyenne, Harvey Peissner; 2, Glengarry Royal Flush, J. W. Bookey.

Cow, 4 Years and Under 5
1, Maxvale's Dot's Victoria Pearl, Wm. J. McMonigle; 2, D. Peissner's Maxine, David Peissner.

Cow, 5 Years and Over
1, Lulu-Belle of Pleasant Ridge, James Ferguson; 2, Dot of Maxvale, Wm. J. McMonigle; 3, Fircrest Pauline, Fircrest Farms, Inc.

Senior and Grand Champion Bull
Argilla Conquest, Fircrest Farms, Inc.

Junior Champion Bull
Fircrest Atom, Fircrest Farms, Inc.

Reserve Champion Bull
Valley Gem Cacique, L. M. Lord.

Senior and Grand Champion Female
Lulu-Belle of Pleasant Ridge, James Ferguson.

Junior Champion Female
Fircrest Holly, Fircrest Farms, Inc.

Reserve Champion Female
Fircrest Angie Conquest, Fircrest Farms, Inc.

Senior Get of Sire
1, David & Harvey Peissner on get of Valley Gem Cacique; 2, Wm. J. McMonigle on get of St. Albans Valiant General.

Junior Get of Sire
1, Fircrest Farms, Inc., on get of Argilla Conquest.

Produce of Dam
1, Wm. J. McMonigle on produce of Dot of Maxvale; 2, Fircrest Farms, Inc., on produce of Fircrest Pauline; 3, David & Harvey Peissner on produce of Peissner's Geraldine.

Three Best Uddered Cows
1, Wm. J. McMonigle.

Graded Herd
1, Fircrest Farms, Inc.; 2, Wm. J. McMonigle.

Dairy Herd
1, Wm. J. McMonigle.

Young Herd
1, Fircrest Farms, Inc.; 2, Wm. J. McMonigle.

County Herd
1, Whatcom County; 2, Thurston County

Utah State Fair

Twenty-one enthusiastic Guernsey exhibitors and their entries enjoyed the largest ringside of any breed shown throughout the week at the Utah State Fair.

Judge Harold Ewalt, Oregon State College, held the crowd to the last class, with his clear-cut explanations of the placings, over the public address system, furnished only for Guernseys by the Cloverleaf Dairy, one of the Golden Guernsey distributors in Salt Lake City.

Competition was keen in all classes. Especially was this true in the bull class, two-year-old and over, and the aged cow class. In the bull class a clean-cut, straight, dairy-like two-year-old, Snow Summit Darius, owned by Loraine Mecham, won over two very close aged bulls, Benbrook Baron, shown by C. A. Ferrin, and his sire, Lad's Neon of Middale, shown by Herbert A. Snow. This is the first time Lad's Neon of Middale had ever been beaten in class. However, at his advanced age of nine years, he naturally is showing his age—particularly in his hind legs and feet—but, as Mr. Ewalt commented, still showing a great top, constitution and breed character. The get of "Lad's Neon" showed up all day by winning first in get of sire; his daughter, Snow Summit Duchess, owned by Mack Rasband, winning junior championship, and his son, Snow Summit Ivan, winning junior championship for bulls, owned and shown by Herbert A. Snow.

Grand championship for bulls was won by the two-year-old, Snow Summit Darius, owned by Laraine Mecham and reserve grand championship by C. A. Ferrin on the second placed aged bull, Benbrook Baron. The C. A. Ferrin herd and dairy are being operated by Weber Central Dairy, Ogden, under the management of Mack Rasband.

In the aged cow class, Judge Ewalt found his grand champion and reserve grand champion cows. Chuckanut Irene, owned by Herbert A. Snow, went through for the top honors, having never been defeated in class since she freshened as a four-year-old in 1940. Standing next to her was Fred Schoss' aged cow, Montview Cora, a great uddered cow, with character, but lacking a little in capacity and smoothness.

It was also interesting that the junior champion bull, Snow Summit Ivan, was out of the grand champion cow, Chuckanut Irene. Also, the winning produce, shown by Mack Rasband, was the grand champion bull and junior champion heifer out of Duchess of Delphi Dell, both bred by Herbert A. Snow.

One of the most coveted winnings is the Utah Dairy Queen, which was won by Dr. O. S. Daines with Dora of Sunshine Valley—a cow with over 1500 pounds of fat in four lactations and the dam of some very promising offspring.

In the 4-H division, Dwain Loertscher, Park City, showed the grand champion heifer, and when the committee considered the complete 4-H project of the junior exhibitors, Dwain was chosen as the most outstanding boy in the state, winning the registered Guernsey calf, which was presented by Dr. C. J. Daines of Logan. Presentation was made by Dr. Daines in front

of the grandstand at the conclusion of the livestock parade.

The exhibitors included: Joseph A. Chadwick, North Ogden; C. J. Daines, Logan; Dwyth Daines, Logan; O. S. Daines, Ogden; J. Earl Felt, Huntsville; C. A. Ferrin, Ogden; Glasman Farms, Ogden; Marvel Jones, Salt Lake City; Mark Little; Loraine Mecham, Snyderville; J. Mack Rasband, Ogden; Fred Schoss, Ogden; C. J. Smout, Ogden; Herbert A. Snow, Salt Lake City, and Owen Wardell, Coalville.

Following is a list of awards.

BULL CALF

1, Entry; 2, Entry; 3, Entry; 4, Sheik of Sunshine Valley, J. Earl Felt; 5, Entry.

BULL, 1 YEAR AND UNDER 18 MONTHS

1, Entry; 2, Entry.

BULL, 18 MONTHS AND UNDER 2 YEARS

1, Snow Summit Ivan, Herbert A. Snow; 2, Wandamere Phylliston, C. J. and Dwyth Daines; 3, Beau Haviland de la Sterling, Marvell Jones; 4, Bonnibell Verner, Herbert A. Snow.

BULL, 2 YEARS AND OVER

1, Snow Summit Darius, Loraine Mecham; 2, Benbrook Baron, C. A. Ferrin; 3, Lad's Neon of Middale, Herbert A. Snow; 4, Major of Sunshine Valley, Joseph A. Chadwick; 5, Cavalier's County Supreme, Glasman Farms.

HEIFER CALF
(20 IN CLASS)

1, Cache Meadow Stella, Dwyth Daines; 2, Cache Meadow Colleen, C. J. Daines; 3, Wardell Mary Lanette, Owen Wardell; 4, Entry; 5, Entry.

HEIFER, 1 YEAR AND UNDER 18 MONTHS

1, Entry; 2, Entry; 3, Entry; 4, Pearl of Mira Loma Farm, C. J. Smout; 5, May Belle of Sun Shine Valley, J. Earl Felt.

HEIFER, 18 MONTHS AND UNDER 2 YEARS

1, Snow Summit Dutchess, J. Mack Rasband; 2, Illa of Edgehill, C. A. Ferrin; 3, Ben Lomond Babette, C. A. Ferrin; 4, Meadow View Nasturtium, Loraine Mecham; 5, Dione of Randall Farm, Mark Little.

COW, 2 YEARS OLD

1, Boydell Captain's Minnie, Herbert A. Snow; 2, Cloverhill Supreme's Cherry, Herbert A. Snow; 3, Charm of Edgehill, C. A. Ferrin; 4, Linda of Sunshine Valley, J. Earl Felt; 5, Dorothy of Chadwick Farm, Joseph A. Chadwick.

COW, 3 YEARS OLD

1, Samara of Chicona, O. S. Daines; 2, Tyla of Edgehill, C. A. Ferrin; 3, Marne of Edgehill, C. A. Ferrin; 4, Entry; 5, Theo Vale Matina, Herbert A. Snow.

COW, 4 YEARS OLD

1, Cache Meadow Christabelle, C. J. Daines; 2, Rose of Sunshine Valley, Fred Schoss; 3, Priscilla L. of Prestdale, O. S. Daines; 4, Padova of Chicona, Herbert A. Snow; 5, Bertha of Edgehill, C. A. Ferrin.

COW, 5 YEARS OLD

1, Chuckanut Irene, Herbert A. Snow; 2, Montview Cora, Fred Schoss; 3, Nyxa of Chicona, Joseph A. Chadwick; 4, Dora of Sunshine Valley, O. S. Daines; 5, Marshall's Ida of Prestdale, C. A. Ferrin.

SENIOR AND GRAND CHAMPION BULL

Snow Summit Darius, Loraine Mecham.

JUNIOR CHAMPION BULL

Snow Summit Ivan, Herbert A. Snow.

RESERVE GRAND CHAMPION BULL

Benbrook Baron, C. A. Ferrin.

SENIOR AND GRAND CHAMPION FEMALE

Chuckanut Irene, Herbert A. Snow.

JUNIOR CHAMPION FEMALE

Snow Summit Dutchess, J. Mack Rasband.

RESERVE GRAND CHAMPION FEMALE

Montview Cora, Fred Schoss.

GET OF SIRE

1, C. A. Ferrin on get of Lad's Neon of Middale.

JUNIOR GET OF SIRE

1, C. A. Ferrin on get of Benbrook Baron; 2, C. J. Daines on get of Chicona Corporal; 3, C. J. Smout on get of Benbrook Colonel.

PRODUCE OF DAM

1, J. Mack Rasband on produce of Duchess of Delphi Dell; 2, C. A. Ferrin on produce of Trilby of Edgehill.

DAIRY HERD

1, Herbert A. Snow; 2, C. A. Ferrin.

BEST UDDERED FEMALE

1, Nyxa of Chicona, Joseph A. Chadwick; 2, Montview Cora, Fred Schoss; 3, Chuckanut Irene, Herbert A. Snow; 4, Rose of Sunshine Valley, Fred Schoss; 5, Marne of Edgehill, C. A. Ferrin.

BEST THREE FEMALES

1, C. J. Daines; 2, C. A. Ferrin; 3, C. J. Smout.

COUNTY HERD

1, Weber County; 2, Summit County.

Poin-Ta-Vue Farm Dispersal

STEPHEN T. PALMER established his herd at Poin-Ta-Vue Farm, Worcester, Pa., in 1944. Mr. Palmer found it necessary to move to the Mid-West and dispersed his herd on September 9, when 36 head sold for a total of $11,225, or an average of $311.81. Poin-ta-Vue Golden Gleaner, a daughter of McDonald Farms Gleaner, topped the sale for $670 going to Edna May Bieber, Norristown, Pa.

The sale was managed by the Pate Sales Company with Dupes and Hess, Elizabethtown, as auctioneers.

Following is the sales list:

George G. Aaronson, Columbus, N. J.	
Poin-ta-Vue Bute's Buttercup	$405
C. E. Beshore, Hellam, Pa.	
Gwynllan Valvera	400
Edna May Bieber, Norristown, Pa.	
Poin-ta-Vue Golden Gleaner	670
Walter D. Cherry, Cheyney, Pa.	
Brookmead's Bonnie Maud	510
Thomas G. Comly, Worcester, Pa.	
Poin-ta-Vue Waneta	240
Winsor G. Eveland, Newtown, Pa.	
Wilgorlan Farms P. Petal	400
Poin-ta-Vue Pocahontas	350
Fairview's Betsy Noble	510
Poin-ta-Vue Betsy Noble	495
John E. Gerstemeier, Lansdale, Pa.	
Poin-ta-Vue Daisy Mae	70
I. E. Gotshall, Westown, Pa.	
Fairview Golden Gem	490
Poin-ta-Vue Starlight	310
Harold Y. Gotwals, Yerkes, Pa.	
Poin-ta-Vue's Peerless Rhoda	235
Thaddeus K. Jones, Newtown, Pa.	
Gwynllan Foremost (Bull)	165
Pan's Flo of Gwynllan	210
Bumble B. of Blue Spruce	370
Waneta of Far-View	190
Howard T. Kirk, Peach Bottom, Pa.	
Poin-ta-Vue Good Fortune	235
Henry W. Mathieu, Collegeville, Pa.	
Poin-ta-Vue Honey B.	250
Poin-ta-Vue Milly	150
Poin-ta-Vue Foremost's Rosalie	90
Poin-ta-Vue General's Bute	200
David W. McClure, North Wales, Pa.	
Mulhocaway Jester's Jennifer	270
Ward Acres Susan	250
Henry L. Nice, Telford, Pa.	
Ceda's Rhoda of Far-View	195
Howard H. Nyce, Telford, Pa.	
Wally of Far-View	275
Mary Lou of Frogner	360
Z. W. Redd, Fox Chase, Pa.	
Peerless' Bonnie Topsy	550
F. B. Reeves 3d, Blue Bell, Pa.	
Poin-ta-Vue Busy B.	100
H. M. Stevenson, Columbus, N. J.	
Poin-ta-Vue Starbright	120
David Stoltzfus, Elverson, Pa.	
Poin-ta-Vue Lady Florence	90
Pan's Susan of Gwynllan	400
C. S. Turner, Philadelphia, Pa.	
Gwynllan Patriot's Susan	385
Kate of Maple Knoll	400
Lady Margarette of Honey Brook	485
General's Lady of Musserhome	400

Kansas State Fair

GUERNSEYS were shown at Topeka during the Kansas Free Fair on Tuesday, September 10. The quality was good and attendance around the ringside was close to 200 all day.

W. J. "Bill" Keegan, extension dairyman from the University of Kentucky, was the official judge and did a good job. When the aged bull class was judged, Mr. Keegan remarked that the bull in first place, Argilla Bell Boy, was one of the best aged Guernsey bulls he had seen on the circuit.

Gaylord Guernsey Farm, Oklahoma City, Okla., was the big winner of the day and was the exhibitor of the senior and grand champion bull, Argilla Bell Boy. The junior champion bull was also a Gaylord entry, Gaylord Squire's Honor, a Langwater County Squire son.

In the female classes, Gaylord Golden Frill, a Langwater County Squire daughter, shown by E. K. Gaylord of Oklahoma City, Okla., was the junior champion. An entry by a Kansas, farmer-breeder was the senior and grand champion female, Springdale Babbs, owned and exhibited by W. O. Boehle and Son of Lawrence, Kan. She was easily the best cow in the show. "Babbs" is by Cooper's Ideal Boy and out of a good foundation cow, Springdale Bubbles.

An out-of-state exhibitor with a fine show herd was the Brandtjen Farms of Farmington, Minn. Kansas exhibitors were W. O. Boehle and Son, Lawrence; Ransom Farm, Homewood; Eckman Bros., Baldwin; William Schilling, Hiawatha, and Walter Babbit, Gardner.

Following is a list of awards:

BULL CALF, 6 MONTHS AND UNDER 12

1, Gaylord Squire's Paul, Gaylord Guernsey Farm; 2, Brandtjen's Nathan, Brandtjen Farms; 3, Ransom Midget's Mixer, Ransom Farm.

BULL, 18 MONTHS AND UNDER 2 YEARS

1, Gaylord Squire's Honor, Gaylord Guernsey Farm; 2, Gaylord Squire's Regent, Gaylord Guernsey Farm; 3, Boehle's King's Africander, W. O. Boehle & Son.

BULL, 2 YEARS AND OVER

1, Argilla Bell Boy, Gaylord Guernsey Farm; 2, Ransom Mary Ann's Master, Walter Babbit; 3, Ransom Fidget's Fireman, Ransom Farm.

HEIFER CALF, 6 MONTHS AND UNDER 12

1, Gaylord J's Pearl, Gaylord Guernsey Farm; 2, Eckman's Francine, Eckman Bros.; 3, Boehle's Queen's Donna, W. O. Boehle & Son.

HEIFER, 1 YEAR AND UNDER 18 MONTHS

1, Gaylord's Golden Martha, Gaylord Guernsey Farm; 2, Gaylord's Golden Fern, Gaylord Guernsey Farm; 3, Brandtjen's Minerva, Brandtjen Farms.

HEIFER, 18 MONTHS AND UNDER 2 YEARS

1, Gaylord's Golden Frill, Gaylord Guernsey Farm; 2, Boehle's Queen's Diana, W. O. Boehle & Son; 3, Ransom Ann's Abigail, Ransom Farm.

COW, 2 YEARS OLD

1, Gaylord's Beautiful Princess, Gaylord Guernsey Farm; 2, Gaylord's Golden Mystery, Gaylord Guernsey Farm; 3, Chevalier Artichoke's Artelia, William Schilling.

COW, 3 YEARS OLD

1, Gaylord's Golden Elaine, Gaylord Guernsey Farm; 2, Alford Farm Blanche, Brandtjen Farms; 3, Eckman's Jean's Floene, Eckman Bros.

COW, 4 YEARS OLD

1, Gaylord's Husky's Darling, Gaylord Guernsey Farm; 2, Ransom Alta's Arta, Ransom Farm; 3, Ransom Alma's Adele, Ransom Farm.

AGED COW

1, Springdale Babbs, W. O. Boehle & Son; 2, Brandtjen's Harriet of Roseway, Brandtjen Farms; 3, Gaylord's Bequest of Fortune, Gaylord Guernsey Farm.

SENIOR AND GRAND CHAMPION BULL

Argilla Bell Boy, Gaylord Guernsey Farm.

JUNIOR CHAMPION BULL

Gaylord Squire's Honor, Gaylord Guernsey Farm.

SENIOR AND GRAND CHAMPION FEAMLE

Springdale Babbs, W. O. Boehle & Son.

JUNIOR CHAMPION FEMALE

Gaylord Golden Frill, Gaylord Guernsey Farm.

COWS IN MILK

1, Brandtjen's Harriett of Roseway, Brandtjen Farms; 2, Ransom Gem's Gracie, Ransom Farm; 3, Ransom Alma's Adele, Ransom Farm.

GET OF SIRE

1, Gaylord Guernsey Farm on get of Langwater County Squire; 2, W. O. Boehle & Son on get of Quail Roost King Beau's Maxim; 3, Ransom Farm on get of Argilla Fisherman.

PRODUCE OF DAM

1, Brandtjen Farms on produce of Roseway Valpolly; 2, W. O. Boehle & Son on produce of Springdale Shirley Mae; 3, Ransom Farm on produce of Ransom Gem's Gracie.

BREEDERS' YOUNG HERD

1, Gaylord Guernsey Farm; 2, W. O Boehle & Son; 3, Ransom Farm.

DAIRY HERD

1, Gaylord Guernsey Farm; 2, Ransom Farm; 3, Brandtjen Farms.

REGIONAL HERD

1, Kaw Valley G. B. A.

Colorado State Fair

A total of 292 dairy cattle were exhibited this year at the Colorado State Fair, which was the largest number shown during the past five years. Guernseys led all breeds with 106 head, the largest number ever shown at the state fair. Twenty-six Guernsey exhibitors competed for the awards, which were made by Prof. E. N. Hansen from Iowa State College, Ames.

Mrs. J. W. Loving, Pueblo, exhibited the senior and grand champion bull, Meadow Lodge Rex's Yeoman, the senior and grand champion female, Chuckanut Question, and the junior champion female, Cooper's Amon. The junior champion bull, Colorado Actor's Chuck, was shown by L. W. Nelson, Pueblo. The North Central Colorado Guernsey Cattle Club, Loveland, exhibited the reserve champion bull, Seco Prediction, while the reserve champion female, Interlochs Laddie's

Diana, was exhibited by Doralee Kaufman, La Salle.

Judging in the 4-H department was held during the morning of the first day. Many of the individual classes had from 10 to 14 entries, while the produce of dam class was outstanding in the group section with nine entries. Three county herds were shown, one each from Pueblo, Boulder and Weld Counties.

Each of the five dairy breeds, Guernsey, Jersey, Holstein, Brown Swiss and Ayrshire, were represented in the Colorado Dairy Queen Contest. Queen's Sunshine of Elwell, from the J. W. Purvis herd at Johnstown, was the Guernsey winner of this contest. Mr. Purvis has been breeding Guernseys for 22 years, is a member of the Weld County D. H. I. A. and takes an active part in his dairy farm operations.

Mrs. J. W. Loving, who has been an exhibitor of Guernseys for many years, could not be present on account of illness. Her absence was keenly felt by all the dairy exhibitors.

The Purebred Dairy Cattle Booth, sponsored by the five dairy breeds, had Joan Anderson of Pueblo in charge. Each breed had an equal space for displaying breed advertising. Dairy exhibitors expressed their appreciation to Manager Frank H. Means for improvements and changes added to the dairy cattle barn.

In a meeting of dairy and beef cattle exhibitors at the close of the fair, plans were made for a banquet and program on Thursday night during the 1947 State Fair Week.

The exhibitors included: Robert L. Abrams, Loveland; Charles Bertholf, Pueblo; Melvin Carlson, Johnstown; City Park Guernsey Dairy, Pueblo; Ted Donley & Sons, Pueblo; Charles Ewing, Ft. Lupton; Wallace Ewing, Ft. Lupton; Shirley Foster, Brighton; Marjorie M. Holland, Longmont; O. C. Holland, Longmont; E. W. Johnson, Longmont; Doralee Kaufman, La Salle; Mrs. J. W. Loving, Pueblo; H. G. Lowman, Platteville; R. M. Marvin, Pueblo; George F. McCarthy, Pueblo; L. W. Nelson, Pueblo; North Central Colorado Guernsey Cattle Club, Loveland; Milo Rohlender, La Salle; Robert Rundle, Longmont; Calvin Schwalm, Berthoud; Betty Seenderman, Pueblo, and Everett E. Wenchell, Greeley.

Following is a list of awards:

Bull Calf, Under 6 Months

1, Interlochs Autocrat's Bruce, City Park Guernsey Dairy; 2, Colorado's Royalist, Mrs. J. W. Loving; 3, Entry.

Bull Calf, 6 Months and Under 12

1, Colorado's Valiant, R. M. Marvin; 2, Entry; 3, Colorado Rex's Mack, George F. McCarthy; 4, Interlochs Roman's Rosie, City Park Guernsey Dairy; 5, Entry.

Bull, 1 Year and Under 18 Months

1, Colorado Actor's Chuck, L. W. Nelson; 2, Sara's Star Dust, Everett E. Wenchell; 3, Foremost Acme 8th, Mrs. J. W. Loving; 4, Interlochs Fran's Baron, City Park Guernsey Dairy.

Bull, 18 Months and Under 2 Years

1, Seco Lord Henry's King, E. W. Johnson.

Bull, 2 Years Old

1, Seco Prediction, North Central Colorado Guernsey Cattle Club; 2, Wethersfield Colorado, City Park Guernsey Dairy; 3, Colorado Alexis, Melvin Carlson.

Bull, 3 Years Old

1, Interlochs Sir Baron, City Park Guernsey Dairy; 2, Bethany Shah's Count, North Central Colorado Guernsey Cattle Club; 3, Valor's Juvis, Milo Rohlender.

Bull, 4 Years Old

1, Meadow Lodge Rex's Yeoman, Mrs. J. W. Loving.

Heifer Calf, Under 6 Months

1, Cherry Sunshine Bamby, Ted Donley & Sons; 2, Entry; 3, Sunshine Chelly's Actress, Charles Bertholf; 4, Challenger's Lucille Betty, Mrs. J. W. Loving; 5, Peggy Valor May, H. G. Lowman.

Heifer Calf, 6 Months and Under 12

1, Sunshine Ski Maid, Mrs. J. W. Loving; 2, Pioneer Creamella, Charles Ewing; 3, Sunshine Ski Mary, Mrs. J. W. Loving; 4, Entry; 5, Entry.

Heifer, 1 Year and Under 18 Months

1, Sunshine Thena's Actress, Mrs. J. W. Loving; 2, Interlochs Laddie's Linnett, Betty Seenderman; 3, Entry; 4, Interlochs Laddie's Fleur, City Park Guernsey Dairy; 5, Cherry's Rita, Calvin Schwalm.

Heifer, 18 Months and Under 2 Years

1, Cooper's Amon, Mrs. J. W. Loving; 2, Idlewild Toni, Wallace Ewing; 3, Cooper's Hi Lady, Mrs. J. W. Loving; 4, Francine's Donna, Calvin Schwalm; 5, St. Albans Actor's Tillie Bell, Robert L. Abrams.

Cow, 2 Years Old

1, King's Queen Bee, Mrs. J. W. Loving; 2, Doris of Mountain Meadow, City Park Guernsey Dairy; 3, Idlewild La Belle, Doralee Kaufman; 4, Daffodil's Actor's Freda, Marjorie M. Holland.

Cow, 3 Years Old

1, Interlochs Laddie's Dianna, Doralee Kaufman; 2, King's Sunshine Mayme, Mrs. J. W. Loving; 3, Interlochs Lady Feva, City Park Guernsey Dairy; 4, Sunshine Ski-Princess, L. W. Nelson; 5, Kayo's Pretty Maid, O. C. Holland.

Cow, 4 Years Old

1, Sunshine Val's Bell, Mrs. J. W. Loving; 2, Princess Albannette, Robert L. Abrams; 3, Interlochs Radiant, City Park Guernsey Dairy; 4 Valor's Ellen, Robert Rundle.

Cow, 5 Years Old

1, Chuckanut Question, Mrs. J. W. Loving; 2, Interlochs Laddie's Beauty, City Park Guernsey Dairy; 3, King's Sunshine Detta, Mrs. J. W. Loving; 4, St. Alban's Valor's Bellamaria, Robert Rundle; 5, Rockmore Peggy Jean, H. G. Lowman.

Senior and Grand Champion Bull

Meadow Lodge Rex's Yeoman, Mrs. J. W. Loving.

Junior Champion Bull

Colorado Actor's Chuck, L. W. Nelson.

Reserve Champion Bull

Seco Prediction, North Central Colorado Guernsey Cattle Club.

Senior and Grand Champion Female

Chuckanut Question, Mrs. J. W. Loving.

Junior Champion Female

Cooper's Amon, Mrs. J. W. Loving.

Reserve Champion Female

Interlochs Laddie's Dianna, Doralee Kaufman.

Senior Get of Sire

1, City Park Guernsey Dairy on get of Pioneer Rita's Laddie; 2, Mrs. J. W. Loving on get of Langwater King of The Rockies.

Junior Get of Sire

1, Mrs. J. W. Loving on get of Colorado Rocket; 2, City Park Guernsey Dairy on get of Interlochs Roman; 3, Melvin Carlson on get of Valor's Defender; 4, Robert Rundle on get of Bethany Shah's Count.

Produce of Dam

1, City Park Guernsey Dairy on produce of Interlochs Beauty; 2, Mrs. J. W. Loving on produce of Maybell of Rockies View; 3, Shirley Foster, on produce of Idlewild Lassie; 4, Doralee Kaufman on produce of Melodie Lane's Gay Dinan.

Three Best Uddered Cows (any age)

1, City Park Guernsey Dairy, showing Interlochs Laddie's Beauty, Doris of Moun-

tain Meadow and entry; 2, Mrs. J. W. Loving, showing Sunshine Val's Bell, King's Queen Bee and Chuckanut Question; 3, Robert Rundle, showing St. Albans Valor's Bellamaria, St. Albans Actor's Argyle and Valor's Ellen; 4, Melvin Carlson, showing Choice's Little Lady, Melvin's Choice and Defender's Princess Virginia.

GRADED HERD

1, Mrs. J. W. Loving; 2, City Park Guernsey Dairy; 3, Melvin Carlson.

BREEDER'S YOUNG HERD

1, Mrs. J. W. Loving, showing Foremost Acme 8th, Sunshine Thena's Actress and Sunshine Anabel; 2, Calvin Schwalm, showing Cherry's Rita, Francine's Donna and entry.

BREEDER'S CALF HERD

1, Mrs. J. W. Loving.

COUNTY HERD (Three or less showing)

1, Pueblo County; 2, Weld County; 3, Boulder County.

Sooner State Dairy Show

AFTER four years of absence, the Sooner State Dairy Show was again held at Enid, Okla. Sponsored by the Enid Chamber of Commerce and assisted by the State Legislature, the show was a success and holds much promise for the future. Over 300 animals of the major dairy breeds were exhibited, as well as the Milking Shorthorn. Dr. Harry Herman, from the University of Missouri, was the official judge and did an excellent job on all breeds.

Guernsey judging day was September 5 and the show herds of Helen C. Oven and Charles Griggs walked off with most of the honors. The junior champion female, Royal Dimple's Darling, was shown by a 4-H boy, Elisha K. Griggs, Jr. The senior and grand champion female was Oven's Girlie's Levity, bred and exhibited by Helen C. Oven.

J. A. Thomas exhibited the junior champion bull, Oven's Actress Napoleon. The senior and grand champion bull was Meadow Lodge King's Esquire, shown by Helen C. Oven.

The exhibitors included: E. B. Clark, Waukomis; Charles Griggs, Mustang; Elisha K. Griggs, Jr., Oklahoma City; Cole & Keltner, Ringwood; Helen C. Oven, Enid; Lloyd Stone, Hobart; J. A. Thomas, Covington; Donald Trindle, Kingfisher, and Valrein Walta, Kingfisher.

Following is a list of awards:

BULL, 2 YEARS AND OVER

1, Meadow Lodge King's Esquire, Helen C. Oven; 2, Ann's Duncan, Loyd Stone; 3, Cole's Cherokee Ranger, Cole and Keltner.

BULL, 18 MONTHS AND UNDER 2 YEARS

1, Oven's Actress' Napoleon, J. A. Thomas.

BULL, 1 YEAR AND UNDER 18 MONTHS

1, Oven's Sue's Naylor, Helen C. Oven; 2, Golden Dew Edward, Charles Griggs; 3, Oven's Katy's Nero, Helen C. Oven.

BULL CALF, 6 MONTHS AND UNDER 12

1, Golden Dew Dalton, Charles Griggs; 2, Oven's Girlie's Nelson, E. B. Clark; 3, Entry.

COW, 4 YEARS AND OVER

1, Oven's Evelyn Girlie, Helen C. Oven; 2, Oven's Divination Inez, Helen C. Oven; 3, Contender's Queen Louise, Valrein Walta.

COW, 3 YEARS AND UNDER 4

1, Sun Farms Emperor's Marcella, Charles Griggs; 2, Meadow Lark Bonnie Lue, Helen C. Oven.

COW, 2 YEARS AND UNDER 3

1, Oven Girlie's Levity, Helen C. Oven; 2, Golden Dew Sweetheart, Charles Griggs; 3, Cooper Dale's Little Queen, Valrein Walta.

HEIFER, 18 MONTHS AND UNDER 2 YEARS

1, Royal Dimple's Darling, Elisha K. Griggs, Jr.; 2, Oven's Actress Marcella, Helen C. Oven; 3, Oven's Liza Mell, Helen C. Oven.

HEIFER, 1 YEAR AND UNDER 18 MONTHS

1, Oven's Kitty's Nadine, Helen C. Oven; 2, Oven's May Lady's Neva, Helen C. Oven.

HEIFER CALF, 6 MONTHS AND UNDER 12

1, Golden Dew Louisa, Charles Griggs; 2, Oven's Heather Nelda, Helen C. Oven; 3, Enix' Alice, Donald Trindle.

SENIOR AND GRAND CHAMPION BULL

Meadow Lodge King's Esquire, Helen C. Oven.

JUNIOR CHAMPION BULL

Oven's Actress' Napoleon, J. A. Thomas.

SENIOR AND GRAND CHAMPION FEMALE

Oven's Girlie's Levity, Helen C. Oven.

JUNIOR CHAMPION FEMALE

Royal Dimple's Darling, Elisha K. Griggs, Jr.

JUNIOR GET OF SIRE

1, Helen C. Oven on get of Meadow Lodge King's Esquire; 2, Charles Griggs on get of Meadow Lodge King's Esquire.

PRODUCE OF DAM

1, Helen C. Oven on produce of Oven's Constance Divination; 2, Charles Griggs on produce of Meadow Lodge Flirt.

JUNIOR DIVISION

COW, 3 YEARS AND OVER

1, Contender's Queen Louise, Valrein Walta.

COW, 2 YEARS AND UNDER 3

1, Cooper Dale's Little Queen, Valrein Walta; 2, Allure's June, Fred Taylor.

HEIFER, 18 MONTHS AND UNDER 2 YEARS

1, Royal Dimple's Darling, Elisha Kyle Griggs, Jr.; 2, Western's Dot's Lady, David Fleming.

HEIFER CALF, 6 MONTHS AND UNDER 12

1, Enix' Alice, Donald Trindle; 2, Prince's Girlie of Erdale, William Carter; 3, Hal Owen's Juanita, Elisha Kyle Griggs, Jr.

HEIFER CALF, UNDER 6 MONTHS

1, Entry.

CHAMPION FEMALE

Royal Dimple's Darling, Elisaha Kyle Griggs, Jr.

Arkansas-Oklahoma Exposition

A good group of exhibitors and animals was shown at the Arkansas-Oklahoma Livestock Exposition held September 16 to 21 at Fort Smith, Ark. In order to promote and develop the Livestock industry over the region occupied by Western Arkansas and Eastern Oklahoma, the Fort Smith Chamber of Commerce sponsored the exhibition, and very generously appro-

priated $1,500 in premium money for Guernseys. Most of the prizes run from $20 for first to $5.00 for 8th place.

This year 56 head were shown with George Schmitt & Sons, Springfield, Mo., winning the senior and grand championship in males on St. Albans Actor's Vigor. I. C. Robinson & Son won the junior championship on Meadow Lodge Gabriel. The senior and grand championship for females went to Clyde M. Carnes of Farmington, Ark., on Sunny Kenn Moonlight's Melba, while junior champion female was Flora Vista Jane, owned by O. K. Feed Mills, Inc., of Fort Smith.

Following is the list of awards:

BULL CALF

1, Schmitt Farm Ivanhoe, George Schmitt & Sons; 2, Kelcrest Rex's Strongheart, Kelcrest Guernsey Farm; 3, Entry.

BULL, 1 YEAR AND UNDER 18 MONTHS

1, Kelcrest Mc's Raider, James Sanders; 2, Robison's Rickey's Sailor, I. C. Robinson & Son.

BULL, 18 MONTHS AND UNDER 2 YEARS

1, Meadow Lodge Gabriel, I. C. Robinson & Son; 2, Meadow Lodge Benedict, Kelcrest Guernsey Farms; 3, Flora Vista Wistaria's King, O. K. Feed Mills, Inc.

AGED BULL

1, St. Albans Actor's Vigor, George Schmitt & Sons; 2, Meadow Lodge King's Baron, O. K. Feed Mills, Inc.

HEIFER CALF

1, Entry; 2, Kelcrest's Rex's Jubilee, Kelcrest Guernsey Farm; 3, Sunny Kenn K M Actress, C. A. Carnes.

HEIFER 1, YEAR AND UNDER 18 MONTHS

1, Flora Vista Jane, O. K. Feed Mills, Inc.; 2, Flora Vista Sunbeam, O. K. Feed Mills, Inc.; 3, Flora Vista Queen, O. K. Feed Mills, Inc.

HEIFER, 18 MONTHS AND UNDER 2 YEARS

1, Vanity's Charm, O. K. Feed Mills, Inc.; 2, Sunny Kenn Bravery's Trixie, C. A. Carnes; 3, Kelcrest Mc's Bettie, Kelcrest Guernsey Farms.

COW, 2 YEARS OLD

1, Cooper's Red Susan, C. A. Carnes; 2, Gaylord Levity's Gladness, O. K. Feed Mills, Inc.; 3, Gaylord Husky's Folly, O. K. Feed Mills, Inc.

COW, 3 YEARS OLD

1, Sunny Kenn Moonlight's Melba, Clyde M. Carnes; 2, Bravery's Ann Sunny Kenn, Clyde M. Carnes; 3, Flora Vista Amiee, I. C. Robinson & Son.

COW, 4 YEARS OLD

1, Sunny Kenn Bravery's Lady, Clyde M. Carnes; 2, Schmitt's Farm Fanchon, George Schmitt & Son; 3, Maxim's Hopeful Hawaiian Flash, C. A. Carnes.

AGED COW

1, Rocky Nob Lillian, Kelcrest Guernsey Farms; 2, Gaylord's Arsetta, C. A. Carnes; 3, Entry.

SENIOR AND GRAND CHAMPION BULL

St. Albans Actor's Vigor, George Schmitt & Son.

JUNIOR CHAMPION BULL

Meadow Lodge Gabriel, I. C. Robinson & Son.

SENIOR AND GRAND CHAMPION FEMALE

Sunny Kenn Moonlight's Melba, Clyde M. Carnes.

JUNIOR CHAMPION FEMALE

Flora Vista Jane, O. K. Feed Mills, Inc.

JUNIOR GET OF SIRE

1, O. K. Feed Mills, Inc., on get of Meadow Lodge King's Laddie, showing Vanity's Charm, Flora Vista Queen, Flora Vista Jane and Flora Vista Sunbeam; 2, Entry; 3, Clyde M. Carnes on get of Riegeldale Majesty's Bravery.

SENIOR GET OF SIRE

1, Clyde M. Carnes on get of Riegeldale Majesty's Bravery.

PRODUCE OF DAM

1, Clyde M. Carnes on produce of Irene of Applewood; 2, George Schmitt & Sons on produce of Fredia of Virginia Willow; 3, A. P. Kelley on produce of King Cherub's Bettie Lu.

YOUNG HERD

1, George Schmitt & Sons, 2, A. P. Kelley.

DAIRY HERD

1, Clyde M. Carnes; 2, Clyde M. Carnes; 3, George Schmitt & Sons.

CALF HERD

1, A. P. Kelley; 2, George Schmitt & Sons.

GRADED HERD

1, George Schmitt & Sons.

THREE BEST UDDERED COWS

1, Clyde M. Carnes, 2, I. C. Robinson & Son; 3, George Schmitt & Sons.

JUNIOR DIVISION

HEIFER CALF

1, Kelcrest Rex's Juanita, Max P. Kelley; 2, Rainwater's Rex's Petunia, Francis Rainwater; 3, Africander May Rose, Max P. Kelley.

HEIFER, 1 YEAR AND UNDER 18 MONTHS

1, Entry; 2, Rex's Noble Rose, J. C. Dow; 3, Entry.

HEIFER, 18 MONTHS AND UNDER 2 YEARS

1, Clark's Dalia Belle, Lorene Moore.

COW, 2 YEARS OLD

1, Robison's Supreme's Sonia, Francis Rainwater; 2, Clark's Valor Hurst Julia, Gerald Moore; 3, Victor's Queen Violet, Gerald Moore.

BULL CALF

1, Entry; 2, Clark's Wahoo Chief, J. C. Dow.

BULL, 1 YEAR AND UNDER 18 MONTHS

1, Kelcrest Mc's Raider, James Sanders.

CHAMPION FEMALE

Kelcrest Rex's Juanita, Max P. Kelley.

COUNTY GROUP OF FIVE ANIMALS

1, Franklin County; 2, North Sebastian County.

Bethlehem Fair

THE Connecticut G. B. A. and the Litchfield County Association joined in sponsoring a Guernsey Show held at the Bethlehem Fair, Bethlehem, Conn., September 7 and 8. Forty-two head were paraded before Judge William K. Hepburn, Jr., of Emmadine Farms, Hopewell Junction, N. Y. The ribbons, handed out by President John D. Briscoe of the Connecticut Association, were evenly divided among six of the exhibitors: Barbian Farm, Julian Schwabacher, Bethlehem; Fenn Hill Farm, William Hooper, Torrington; Hidden Valley Farm, Lloyd S. Hoffstatter, Kingston, N. Y.; Highfield Farm, Rodney Unz, Sharon; Meadow Lake Farm, R. E. Hescock, North Stonington, and Sunny Lea Farm, Walter Geer, Washington.

Fairlawn Peerless Dianthus, senior and grand champion female shown by Highfield Farm, was given a silver platter by the State Association for the best cow in milk, owned and bred by exhibitor. This same excellent dairy cow won the Barbian Farm trophy for type and production. The Connecticut Dairyman's Association Trophy, in memory of G. E. Woodward, for the

best three females bred and owned by the exhibitor, went to the Barbian Farm entry. The grand champion bull was Walter Geer's Sunny Lea Levity Prince.

Prof. Al Mann was at the microphone and kept the large crowd informed of what was going on. Dr. Brainard Risley headed the Bethlehem Fair Committee and Julian Schwabacher, for the Guernsey breeders, was assisted by Linus Strickland and Orison Cooke.

Following is the list of awards:

BULL CALF, UNDER 1 YEAR

1, Sunny Lea Levity Prince, Walter Geer; 2, Entry; 3, Hidden Valley Banner, Hidden Valley Farm.

YEARLING BULL CALF

1, Horatius' May King, Meadow Lake Farm.

HEIFER CALF, UNDER 1 YEAR

1, Entry; 2, Hidden Valley Beauty, Hidden Valley Farm; 3, Meadow Lake L. Betsy, Meadow Lake Farm.

YEARLING HEIFER

1, Entry; 2, Entry; 3, Wethersfield Lakona, Hidden Valley Farm.

COW, 2 YEARS OLD

1, Wethersfield Letitia, Hidden Valley Farm; 2, Horatius' Helena's Mary, Meadow Lake Farm; 3, Entry.

COW, 3 TO 5 YEARS

1, Fennhill Bonnie Queen, William Hooper; 2, Barbian Milady, Barbian Farm; 3, Wethersfield Kitty, Hidden Valley Farm.

COW, 5 YEARS AND OVER

1, Fairlawn Peerless Dianthus, Highfield Farm; 2, McDonald Farms Flame, Hidden Valley Farm; 3, Jason's Harriet, Meadow Lake Farm.

GRAND CHAMPION BULL

Sunny Lea Levity Prince, Walter Geer.

SENIOR AND GRAND CHAMPION FEMALE

Fairlawn Peerless Dianthus, Highfield Farm.

GET OF SIRE

1, Barbian Farm on get of Green Meads King of Barbian; 2, Meadow Lake Farm on get of Jason's Horatius; 3, Hidden Valley Farm on get of Wethersfield Peerage.

PRODUCE OF DAM

1, Hidden Valley Farm on produce of Wethersfield Miss Venus; 2, Meadow Lake Farm on produce of Ranger's Helena; 3, William Hooper on produce of Fennhill Bonnie Queen.

BEST COW IN MILK
(BRED AND OWNED BY EXHIBITOR)

Fennhill Bonnie Queen, William Hooper.

TYPE AND PRODUCTION

1, Fennhill Bonnie Queen, William Hooper; 2, McDonald Farms Flame, Hidden Valley Farm; 3, Fairlawn Peerless Dianthus, Highfield Farm.

BEST THREE FEMALES
(BRED AND OWNED BY EXHIBITOR)

1, Barbian Farm; 2, Meadow Lake Farm; 3, Hidden Valley Farm.

DAIRY HERD
(3 COWS THAT HAVE ALL CALVED)

1, Hidden Valley Farm; 2, Barbian Farm; 3, Meadow Lake Farm.

Merced County, Calif., Fair

CLARENCE CASTLE, Farm Advisor of Los Angeles County, placed the Guernseys at the Merced County California Fair, September 12. There were four divisions judged at the same time which made it rather confusing from the spectator's point of view. The animals in the 4-H Club, Future Farmer, County, and open divisions all competed against each other with the ribbons passed out separately. There were 65 head of Guernseys on exhibit in the brightly decorated barn, which drew much attention.

In the open division Wallin Brothers of Turlock won both senior and grand championships on their first prize two-year-old bull, Gayoso Coronation Peer, that they purchased as a calf at the 1945 Western Guernsey Classic, and their first prize three-year-old cow, Adrian's Camelia Blossom. Junior championship for bulls went to Kenny Brothers Winton, on Sterlingold Prince Ken, a son of Normandy Levity Prince, recently purchased from Sterling Farms in Stamford, Conn. The junior championship for females went to the first prize senior yearling heifer, Honey Lad's Lassie, owned by Jess Ayers of Denair. J. A. Hawkins of Chowchilla won two blue ribbons in the open division on his senior yearling bull and junior bull calf.

In the county classes, a typy senior calf, Palmway's Royal Hercules, a son of Fresno Royal Hercules, was named junior champion. He is owned by J. P. Brownlie and Wendell Holmberg of Turlock. The senior champion bull was Ellwood Caroline's Monty, exhibited by R. J. Mitchell of Turlock. Junior champion female was Dorella Elect's Mabel, a junior yearling owned and purchased by Wendell Holmberg in the 1946 Western Guernsey Classic. The senior and grand champion of the show was Dorella Soldier's Agnes, a good two-year-old, owned by J. P. Brownlie.

Winners in the F. F. A. division were Dale Dorris, Winton, on his senior bull calf and senior heifer calf; Hayes Brothers on their junior bull calf and senior yearling heifer, Bernice of Hayes Ranch, that was named champion of the F. F. A. Show; Harold Coehle, Los Banos, on his three-year-old cow, Fresno Dreadnought Emily, and James Luker on his senior yearling bull, Sally's Prince Jerry.

In the 4-H Club show Jess Ayers of Denair, Duane Hoffman and Hurlbut Brothers won blue ribbons and competed for the championship award.

The exhibitors included Edwin Ayers, Denair; Jess Ayers, Denair; J. A. Hawkins, Chowchilla; Kenny Brothers, Winton, and Wallin Brothers, Turlock.

Following is the list of awards:

BULL, 2 YEARS OLD
(1 in Class)

1, Gayoso Coronation Peer, Wallin Bros.

BULL, 18 MONTHS AND UNDER 2 YEARS
(1 in Class)

1, Pine Manor Levity Spartan, J. A. Hawkins.

BULL CALF, 6 MONTHS AND UNDER 12
(4 in Class)

1, Sterlingold Prince Ken, Kenny Bros.; 2, Tuolumne Butter Boy, Wallin Bros.; 3, Golden Glory's Rose King, Jess Ayers.

BULL CALF, UNDER 6 MONTHS

1, Entry.

COW, 3 YEARS OLD

1, Adrian's Camelia Blossom, Wallin Bros.

HEIFER, 18 MONTHS AND UNDER 2 YEARS
(4 in Class)

1, Honey Lad's Lassie, Jess Ayres; 2,

Circle L. Beau's Valentine, Jess Ayres; 3, Sweetheart Eunice's Beauty, J. A. Hawkins.

HEIFER, 1 YEAR AND UNDER 18 MONTHS
(2 in Class)

1, Ellwood Janus Tulip, Wallin Bros.; 2, Sweetheart Lady Luck, J. A. Hawkins.

HEIFER CALF, 6 MONTHS AND UNDER 12

1, Golden Glory's Tangie Ann, Jess Ayres; 2, Novelle of Lehmar, Edwin Ayres.

HEIFER CALF, UNDER 6 MONTHS
(1 in Class)

1, Entry.

SENIOR AND GRAND CHAMPION BULL

Gayoso Coronation Peer, Wallin Bros.

JUNIOR CHAMPION BULL

Sterlingold Prince Ken, Kenny Bros.

SENIOR CHAMPION FEMALE

Adrian's Camelia Blossom, Wallin Bros.

JUNIOR CHAMPION FEMALE

Honey Lad's Lassie, Jess Ayres.

Dutchess County Fair

THE Guernsey breeders of Dutchess County and one exhibitor from across the Hudson River put on a very good Guernsey show at the Dutchess County, N. Y., Fair this year.

The unique characteristic of this show is the fact that the Guernsey barn is owned and kept up by the Dutchess County breeders. Larry Tessier, manager of Hagan Farm, Poughkeepsie, N. Y., and president of the Dutchess County G. B. A., put forth unlimited efforts in making the barn presentable. With the help of a few other members he and men from Hagan Farm painted the inside walls of the barn, laid concrete in the front end and booths, painted the booths very attractive colors, and furnished the paint. Larry also had programs printed listing the Guernsey entries, which was a donation from Hagan Farm as was the paint. Everyone is grateful to him and the farm he manages for the work and support given to the Show.

As a result of this, enough new interest has been created so that it now appears that many will take an active part in further decorating the barn next year and making the Guernsey exhibit the finest on the fair grounds.

W. K. Hepburn, Jr., assistant manager of Foremost Guernsey Assn., Inc., Hopewell Junction, N. Y., judged the 4-H show on August 21 and the open show the following day. The Club Show had many entries and drew a large attendance. The quality was very good and the top animals in each class gave a good account of themselves when shown the following day in the open classes.

Largely through the efforts of Hayden Tozier, Dutchess County 4-H Club Agent, exceptionally good calves were made available to Club members this year and were distributed at a Selection Day held in June. Every one of these calves placed high in class.

The grand champion 4-H heifer was a three-year-old owned by David Fish of Salt Point, N. Y. Incidentally, this heifer, along with David's two year old, were also in the De Laval milking exhibit.

The junior champion Guernsey heifer was the yearling owned by Eugene Daley, Poughkeepsie.

In the open Guernsey show entries from the herds of Louis and David Fish, Hidden Valley Farms, G. Herbert Allen Estate and H. E. Folger were contesting for top place in the majority of the open classes. Complete herds were also exhibited by Monroe Fraleigh, Adrienne Sweet and Son, and Alex and Gertrude Wood.

Much interest was centered in the aged cow class and when the smoke cleared away, Allen Farm Abbie was in first place, and later went on to win senior and grand championship, as she had done the year before. She was exhibited by G. Herbert Allen Estate, Salt Point.

Of special interest in the junior yearling heifer class is the fact that the first five places were all awarded to 4-H entries. A rather interesting analysis of the show is the great difference in appearance of some of the 4-H entries from day to day. For instance, the first prize senior heifer calf in the club show, exhibited by Calvin R. Smith, did not win the junior championship in the club division; when she was shown the following day she not only won first prize in the senior calf class, but also was junior champion of the open show.

Henry Traver, Staatsburg, N. Y., Secretary of the Dutchess County G. B. A., is also Livestock Superintendent of the Show. Louis Fish is Superintendent of the Guernsey Division. As mentioned earlier, Hayden Tozier, 4-H Club Agent, deserves a lion's share of the credit for a splendid 4-H show. Guernsey breeders in Dutchess County are very appreciative of his work and are eager to make good calves available for the 1947 Calf Selection Day.

Following the Guernsey showing, about 20 of the first and second prize winners were paraded before the grandstand in the afternoon and the animals' names and owners were announced.

The feature of the attractive De Laval exhibit at the Fair was six registered Guernsey cows used in the milking contest each afternoon at 3:00 P. M. The following cows, all very good

Wethersfield Peerage, senior and grand champion bull at the Dutchess County Fair, shown by Lloyd S. Hoffstatter, Kingston, N. Y.

representatives of the Guernsey breed, were in the exhibit and selected by William Davidson, manager of the John W. Hanes Guernsey herd, Millbrook, N. Y.: Meadow Springs Queen Marie, Hagan Farms, Poughkeepsie; Hagan Farms Design, Hagan Farms; Broadview Dorothy Marie, David Fish, Salt Point; Broadview Esther-Belle, David Fish; Foremost Mandate's Quassina, Foremost Guernsey Association, Inc., and Skyview Topaz, Clifford Buck, Salt Point.

The De Laval people are to be congratulated in keeping the cows presentable at all times and the Dutchess County Guernsey breeders are grateful for the opportunity to display Guernseys in the 1946 exhibit.

Following is the list of awards:

BULL, 4 MONTHS AND UNDER 12

1, Ridgeleigh Farm Senator, H. E. Folger; 2, Entry; 3, Hidden Valley Banner, Lloyd S. Hoffstatter.

BULL, 1 YEAR AND UNDER 2

1, Waldorf Winnie Mae's Byron, Adrienne Sweet; 2, Ridgeleigh Farm King, H. E. Folger; 3, Elmwood Farms Royal Marcus, Alex Wooden.

BULL, 2 YEARS AND OVER

1, Wethersfield Peerage, Lloyd S. Hoffstatter; 2, Friendship Noble Charles, Homer Gray.

HEIFER CALF, 6 MONTHS AND UNDER 12

1, Hagan Farm's Rosalia, Calvin R. Smith; 2, Ridgeleigh Farm Lassie, H. E. Folger; 3, Broadview Felice, Eugene Daley.

HEIFER CALF, UNDER 6 MONTHS

1, Hidden Valley Queen, Lloyd S. Hoffstatter; 2, Entry; 3, Broadview Gay, Louis W. Fish, Jr.

HEIFER, 1 YEAR AND UNDER 18 MONTHS

1, Broadview Princess Beulah, Thelma Budd; 2, Entry; 3, Entry.

HEIFER, 18 MONTHS AND UNDER 2 YEARS

1, Broadview Elma, Louis W. Fish, Jr.; 2, Wethersfield Lakona, Lloyd S. Hoffstatter; 3, Entry.

COW, 2 YEARS AND UNDER 3

1, Broadview Edith, Louis W. Fish, Jr.; 2, Wethersfield Delight, Lloyd S. Hoffstatter; 3, Broadview Esther Belle, David W. Fish.

COW, 3 YEARS AND UNDER 4

1, Mountain View Minnieola, Lloyd S. Hoffstatter; 2, Broadview Dorothy Marie, David W. Fish; 3, Andy's Tulip, H. E. Folger.

COW, 4 YEARS AND OVER

1, Allen Farm Abbie, Barbara E. Allen; 2, Ridgeleigh Senator's Belle, H. E. Folger; 3, Albrae Hilda, Lloyd S. Hoffstatter.

SENIOR AND GRAND CHAMPION BULL

Wethersfield Peerage, Lloyd S. Hoffstatter.

JUNIOR CHAMPION BULL

Ridgeleigh Farm Senator, H. E. Folger.

SENIOR AND GRAND CHAMPION FEMALE

Allen Farm Abbie, Barbara E. Allen.

JUNIOR CHAMPION FEMALE

Hagan Farm's Rosalia, Calvin R. Smith.

SENIOR GET OF SIRE

1, Louis W. Fish, Jr., on get of Bournedale Golden Patrick; 2, Alex Wooden on get of Hayfield's Leader.

JUNIOR GET OF SIRE

1, Lloyd S. Hoffstatter on get of Wethersfield Peerage; 2, David W. Fish on get of Sepascot's Ultra Veteran; 3. H. E. Folger on get of Chedco Duke.

PRODUCE OF DAM

1, David W. Fish on produce of Broadview Connie; 2, H. E. Folger on produce of Ridgeleigh Farm Ann; 3, Eugene Daley & Calvin Smith on produce of Alias Rose of Springdale.

EXHIBITOR'S HERD

1, Louis W. Fish, Jr.; 2. Lloyd S. Hoffstatter; 3, H. E. Folger.

BREEDER'S YOUNG HERD

1, H. E. Folger; 2, Alex Wooden; 3, Adrienne Sweet.

COW, 3 YEARS AND UNDER 4

1, Broadview Dorothy Marie, Monroe Fraleigh; 2, Leader Georgene Kay, Gertrude Wooden.

COW, 4 YEARS AND OVER

1, Ferncliff Frolic's Sylvia, Monroe Fraleigh.

GRAND CHAMPION 4-H HEIFER

Broadview Dorothy Marie, David Fish.

JUNIOR CHAMPION 4-H HEIFER

Hagan Farms Alias Rose, Eugene Daley.

4-H CLUB DIVISION

HEIFER CALF, UNDER 6 MONTHS

1, Entry; 2, Foremost Pre-eminent Querelous, George Ramsey; 3, Entry.

HEIFER CALF, 6 MONTHS AND UNDER 12

1, Hagan Farms Rosalia, Calvin Smith; 2, Broadview Felice, Eugene Daley; 3, Entry.

HEIFER, 1 YEAR AND UNDER 18 MONTHS

1, Entry; 2, Broadview Princess Beulah, Thelma Budd; 3, Entry.

HEIFER, 18 MONTHS AND UNDER 2 YEARS

1, Hagan Farms Alias Rose, Eugene Daley; 2, Punkin Polly, Theodore Sweet; 3, Entry.

COW, 2 YEARS AND UNDER 3

1, Broadview Esther-Belle, David W. Fish; 2, Trojan Star Frolic's Maggie, Monroe Fraleigh; 3, Trojan Star Choice Barbara, Monroe Fraleigh.

San Joaquin County Fair

THE 1946 San Joaquin County Fair was held at Stockton, Calif., from August 31 to September 9. The Guernsey breed was represented by exhibits from Edwin Ayers and Jess W. Ayers of Denair; J. P. Bromley of Turlock; Philip Plack of Concord, and George W. Emde of Lodi.

G. E. Gordon, Dairy Extension Specialist from the University of California, served as judge and placed the junior championship for bulls on Santa Ynez Hopeful's Defiance, a junior bull calf owned by George W. Emde, and the senior and grand championship for bulls on their undefeated two-year-old, McDonald Farms Aristocrat. Mr. Emde also had both champion females, the junior champion being their first prize senior yearling, Langwater Millicent, while McDonald Farms Josemay, the first-prize two-year-old cow, was named senior and grand champion after strong competition from one of her barn-mates at Happyholme, the first prize aged cow, Duke's Queen Lulu.

Mr. Emde won all the first prize awards, except the produce of dam class which went to an entry of Jess Ayers.

Following is a list of awards:

BULL, 2 YEARS OLD
(1 in Class)

1, McDonald Farms Aristocrat, George W. Emde.

BULL, 18 MONTHS AND UNDER 2 YEARS
(1 in Class)

1, Santa Ynez Rosetta's Blaze, George W. Emde.

BULL, 1 YEAR AND UNDER 18 MONTHS
(2 in Class)

1, Santa Ynez Golondrona's Cortez, George W. Emde; 2, Happyholme Designer, George W. Emde.

BULL CALF, 6 MONTHS AND UNDER 12
(3 in Class)

1, Happyholme Woodsman, George W. Emde; 2, Golden Glory's Rose King, Jess W. Ayers; 3, Santa Ynez Bee's Courageous, George W. Emde.

BULL CALF, UNDER 6 MONTHS

1, Santa Ynez Hopeful's Defiance, George W. Emde; 2, Entry.

AGED COW
(2 in Class)

1, Duke's Queen Lulu, George W. Emde; 2, San Carlos Fashionplate, George W. Emde.

COW, 4 YEARS OLD
(1 in Class)

1, Spencer's Landing Amy, George W. Emde.

COW, 3 YEARS OLD
(2 in Class)

1, Silver Hill's Abigail, George W. Emde; 2, McDonald Farms Hester, George W. Emde.

COW, 2 YEARS OLD
(6 in Class)

1, McDonald Farms Josemay, George W. Emde; 2, Happyholme R'Ambler's Patsy, George W. Emde; 3, Happyholme R'Ambler's Princess, George W. Emde.

HEIFER, 18 MONTHS AND UNDER 2 YEARS
(4 in Class)

1, Langwater Millicent, George W. Emde; 2, Boulder Bridge Stardrift, George W. Emde; 3, Honey Lad's Lassie, Jess W. Ayers.

HEIFER, 1 YEAR AND UNDER 18 MONTHS
(2 in Class)

1, Ellwood Janus Honey, George W. Emde; 2, Mercedes B. of Claravale, Philip Plack.

HEIFER CALF, 6 MONTHS AND UNDER 12
(4 in Class)

1, Happyholme Gladys Expected, George W. Emde; 2, Santa Ynez Valor's Cassandra, George W. Emde; 3, Novelle of Lehmar, Edwin Ayers.

HEIFER CALF, UNDER 6 MONTHS
(5 in Class)

1, Happyholme Eunice, George W. Emde; 2, Happyholme Edith, George W. Emde; 3, Happyholme Elsie, George W. Emde.

SENIOR AND GRAND CHAMPION BULL

McDonald Farms Aristocrat, George W. Emde.

JUNIOR CHAMPION BULL

Santa Ynez Hopeful's Defiance, George W. Emde.

SENIOR AND GRAND CHAMPION FEMALE

McDonald Farms Josemay, George W. Emde.

JUNIOR CHAMPION FEMALE

Langwater Millicent, George W. Emde.

JUNIOR GET OF SIRE

1, George W. Emde on get of Happyholme Expectation.

PRODUCE OF DAM

1, Jess Ayers; 2, Edwin Ayers.

GRADED HERD

1, George W. Emde.

Tillamook County, Ore., Fair

SIXTY-NINE Guernseys were exhibited at the recent Tillamook, Ore., County Fair, with Dr. Jones of the Oregon State College Dairy Department making the official placings.

John and Walter Naegeli had reason to be pleased with their recent selection of herd sires, as their three-year-old senior sire, McDonald Farms Influence, was named senior and grand champion, and their junior sire, Western Glow Border King, won the junior championship and first junior get of sire on daughters of McDonald Farms Influence.

Ralph and Marie Redberg secured their first registered Guernseys at the Waylayne herd dispersal last spring. Included was the senior and grand champion female, Bess of Winona Rose. Their daughter, Margaret, won the junior division of the 4-H Club fitting and showing contest.

Following is the list of awards:

BULL, 4 YEARS AND OVER

1, Waldo Hills Spencer, Oral Ray; 2, Patricia's Nestucca Lad, Lloyd McKillip.

BULL, 3 YEARS AND UNDER 4

1, McDonald Farms Influence, John Naegeli & Sons.

BULL, 2 YEARS AND UNDER 3

1, Entry, Joe Bosch; 2, Steadfast Canadian's Supreme, Walter Naegeli; 3, Oak Park's Manning, Oral Ray.

BULL, 18 MONTHS AND UNDER 2 YEARS

1, Lovely Oasis Beacon, John Naegeli; 2, Entry, Albert Borhan.

BULL, 1 YEAR AND UNDER 18 MONTHS

1, Entry, Joe Bosch; 2, Lad's Prince of Nestucca, Hudson Bros.

BULL CALF, 6 MONTHS AND UNDER 12

1, Western Glow Border King, John Naegeli & Sons.

BULL CALF, UNDER 6 MONTHS

1, Entry, John Naegeli & Sons; 2, Entry, Marwyn Naegeli.

COW, 5 YEARS AND OVER

1, Reba of Waylayne, Roy Redberg; 2, Queen of Naegeli Farm, John Naegeli & Son; 3, Cedric's Beauty of Trask River, Lloyd McKillip and Elma McKillip.

COW, 4 YEARS AND UNDER 5

1, Bess of Winona Rose, Ralph and Marie Redberg; 2, Delphinium of Naegeli Farm, John Naegeli & Sons; 3, Fairy Queen of Naegeli Farm, John Naegeli & Sons.

COW, 3 YEARS AND UNDER 4

1, Pride's Peony, John Naegeli & Sons; 2, Ardeth Princess Peggy, Joe Bosch; 3, Pride's Pansetta, John Naegeli & Sons.

COW, 2 YEARS AND UNDER 3

1, Lad's Nestucca Dolly, Lloyd McKillip; 2, Entry, Marwyn Naegeli; 3, Ed's Carol, John Naegeli & Sons.

HEIFER, 18 MONTHS AND UNDER 2 YEARS

1, Lovely Oasis Princina, John Naegeli & Sons; 2, Lovely Oasis Priscilla, John Naegeli & Sons.

HEIFER, 1 YEAR AND UNDER 18 MONTHS

1, Entry, Richard Geinger; 2, Duke's Lassie of Waylayne, Margaret Redberg; 3, Naegeli Farm Diana, John Naegeli & Sons.

HEIFER CALF, 6 MONTHS AND UNDER 12

1, Chief's Dilly of Waylayne, Marjorie Redberg; 2, Chief's Rosemary of Waylayne, Harold Redberg; 3, Naegeli Kimball's Delia, John Naegeli & Sons.

HEIFER CALF, UNDER 6 MONTHS

1, Entry, John Naegeli & Sons; 2, Entry, John Naegeli & Sons; 3, Entry, Lloyd McKillip.

SENIOR AND GRAND CHAMPION BULL

McDonald Farms Influence, John Naegeli & Sons.

JUNIOR CHAMPION BULL

Western Glow Border King, John Naegeli & Sons.

SENIOR AND GRAND CHAMPION FEMALE
Bess of Winona Rose, Ralph & Marie Redberg.

JUNIOR CHAMPION FEMALE
Entry, Richard Geinger.

SENIOR GET OF SIRE
1, John Naegeli & Sons on get of Kimball's Golden King; 2, John Naegeli & Sons on get of Bopeep's Pride.

JUNIOR GET OF SIRE
1, John Naegeli & Sons on get of McDonald Farms Influence; 2, Lloyd McKillip on get of Patricia's Nestucca Lad; 3, John Naegeli & Sons on get of Bopeep's Pride.

PRODUCE OF DAM
1, Lloyd and Elma McKillip on produce of Doll of Trask River; 2, John Naegeli & Sons on produce of Della of Radiodele; 3, John Naegeli & Sons on produce of Sequoia's Princess.

DAIRY HERD
1, John Naegeli & Sons; 2, John Naegeli & Sons; 3, Lloyd McKillip.

SENIOR 4-H SHOWMANSHIP
Alice Ray.

Northern Indiana Show

THE fifth annual Northern Indiana Guernsey Regional Show was held at Goshen, Ind., the second day of the Elkhart County Dairy Week. The cattle were housed in the Farm Bureau Coop. Building and exhibited in a large tent. Seventy-nine head of Guernseys were shown by 21 exhibitors from six different counties. Earl Weaver, professor of dairying, Michigan State College, judged the show.

Lookwell T. Slogan, owned by Mervin Eby & Son, Elkhart, was first prize senior bull calf and grand champion Guernsey bull. Saint Albans Actor's C. Hale Spot, owned by Mervin Eby & Son, was first prize three-year-old, best uddered Guernsey of the show, and grand champion Guernsey female. Terra Vista Faith, first prize senior yearling, exhibited byClair Stine, 4-H Club boy, was the junior champion Guernsey female. Saint Albans Actor's C. Hale Spot was awarded a true type Guernsey model by the Indiana G. B. A. for being the best uddered cow. The premier breeder award was won by Mervin Eby & Son.

To highlight the noon entertainment, Everett Mitchell, Farm Director of radio station WMAQ, was on hand to make several wire recordings to use on his morning broadcast after the Elkhart County Dairy Week. The part of the program enjoyed most by the audience was the discussion among four breed representatives as to which breed is the best. Donald Zehr, fieldman for the Indiana G. B. A., represented Guernseys, L. Orville Miller, president of the Indiana Jersey Cattle Club, the Jerseys, Kenneth Getz, president of the Michigan Ayrshire Breeders Association, the Ayrshires, and Allen Smoker, veteran Holstein breeder of Elkhart County, represented the Holsteins. After about 12 minutes of lively discussion by these four men, Mr. Mitchell decided that it was a draw.

One of the outstanding characteristics of the Elkhart County Dairy Week is the cooperation of the different breed representatives in getting out the 144 page catalog, erecting the stables and other work that goes toward making the show a success.

The Elkhart County Dairy Association, which sponsors Dairy Week, is made up of representatives of the four breed organizations and members of the processing plants of Elkhart County.

The show was well attended and the quality of the cattle was very good.

Following is a list of awards:

BULL, 18 MONTH AND UNDER 2 YEARS
1, Valley Sets Squire's Commando, Eli Miller.

BULL, 1 YEAR AND UNDER 18 MONTHS
1, Sterlingold Levity Lustrous, Smith & Todd; 2, Kneipp Spring Flora's Perfect, Kneipp Springs & Mason & Worrick; 3, Lookwell T. Victor, Roy Miller.

BULL CALF, 6 MONTHS AND UNDER 12
1, Lookwell T. Slogan, Mervin Eby & Son; 2, Entry; 3, Gardenville Charity's Master, Melody Bull Association; 4, Entry; 5, Lookwell Golden Repeal, Mervin Eby & Son.

BULL CALF, UNDER 6 MONTHS
1, Entry; 2, Sierra Manor Mystery, Blossomdale.

COW, 5 YEARS AND OVER
1, Lookwell Ritzie, Mervin Eby & Son; 2, Yellow Creek King's Gem, Oscar R. Weaver; 3, Gerard's Marion, Russell J. Wenger; 4, Entry.

COW, 4 YEARS AND UNDER 5
1, Blossomdale Fantasy, Blossomdale; 2, Lockshore Babs, Mervin Eby & Son; 3, Valley Set's L. Thelma, Russell J. Wenger; 4, Ver-Lo-Lew Bonnie, Oscar R. Weaver.

COW, 3 YEARS AND UNDER 4
1, St. Albans Actor's C. Hale Spot, Mervin Eby & Son; 2, Valley Set's L. Pearl, Russell J. Wenger; 3, Kneipp Spring Gondolier's Mary, Kneipp Springs.

COW, 2 YEARS AND UNDER 3
1, Entry; 2, Lockshore Jerre, Mervin Eby & Son; 3, Kneipp Spring Emerson's Adora, Kneipp Springs; 4, Ver-Lo-Lew Beauty Gem, Oscar R. Weaver; 5, Entry.

HEIFER, 18 MONTHS AND UNDER 2 YEARS
1, Terra Vista Faith, Blossomdale; 2, Entry; 3, Entry; 4, Entry; 5, Entry.

HEIFER, 1 YEAR AND UNDER 18 MONTHS
1, Entry; 2, Entry; 3, Blossomdale King's Judith, Blossomdale; 4, Entry; 5, Valley Set's S. Flossy, Phil Mishler.

HEIFER CALF, 6 MONTHS AND UNDER 12
1, La Crest Lucky, Bernice Worrick; 2, Libensam Content, Smith & Todd; 3, Entry; 4, Entry; 5, Blossomdale King's Jane, Blossomdale.

HEIFER CALF, UNDER 6 MONTHS
1, Entry; 2, Entry; 3, Entry; 4, Entry; 5, Entry.

GRAND CHAMPION BULL
Lookwell T. Slogan, Mervin Eby & Son.

SENIOR AND GRAND CHAMPION FEMALE
St. Albans Actor's C. Hale Spot, Mervin Eby & Son.

JUNIOR CHAMPION FEMALE
Terra Vista Faith, Blossomdale.

JUNIOR GET OF SIRE
1, Blossomdale on get of Pine Manor King's Image; 2, Mervin Eby & Son on get of Langwater Timothy; 3, Mason & Worrick on get of Pine Manor King's Perfection; 4, Russel J. Wenger on get of Green Meads Fair Squire.

PRODUCE OF DAM
1, Entry; 2, S. H. Guenther on produce of Golden Glow Duchette.

DAIRY HERD
1, Mervin Eby & Son; 2, Russell J. Wenger.

BEST UDDERED COW

St. Albans' Actor's C. Hale Spot, Mervin Eby & Son.

PREMIER BREEDER AWARD

Mervin Eby & Son.

Humboldt County Fair

THE Humboldt County Fair opened its gates at Ferndale, Calif., on August 14 for the first time since 1941. The people of this great dairy section flocked into an almost ideal fair grounds, in which the community as well as Dr. J. N. D. Hindley, the fair manager, takes great pride. Missing is the dust, the dirt, and the noise that one usually associates with a county fair; instead, one could imagine himself at a miniature state fair with fine barns for the livestock, paved streets, green grass, flowers and a well-constructed grandstand which was thronged at every performance.

This was easily one of the top county shows and fairs in the state this year. All breeds were well represented. There were 122 Guernseys on the grounds, a tribute to the Guernsey breeders of the county and to Harry Tucker, the assistant farm advisor of Humboldt, for the great work they have done in promoting the breed in this section.

"Tuck" as he is called, is as much a part of this show as the grounds itself. He has started hundreds of the younger farmers in the dairy business and is now working with an outstanding group of 4-H Club members. It was nothing unusual to see 10 or 12 calves in a class in the Junior Division, and Tuck knew each animal as well as he knew the boys exhibiting them. (What a pity there are not more Harry Tuckers to help the younger generation get started in dairying!)

G. E. Gordon, Dairy Extension Specialist of the University of California, judged Guernseys in a pleasing and satisfactory manner. The first to exhibit were the 4-H Club members, and Cloverlawn's Noble, exhibited by Lynn Silva, a senior bull calf, was named Junior and Grand Champion of the show. Senior and Grand Championship for females was awarded to the first prize two-year-old heifer, Bess Wampy, owned by Beverly Bradford, while a beautiful junior calf, owned by Martin Bertelsen, was named Junior Champion. He also won a blanket awarded for the best junior animal in the 4-H division by the Humboldt County G. B. A.

In the FFA Division, the Senior and Grand Champion bull was Loleta's Challenger, owned by Robert Nielson. This bull was a smooth, straight, level-rumped youngster that had previously won the two-year-old bull class. Junior Champion bull was an entry of Tony Callerbey's that had also won the junior bull calf class. Robert Nielson also had Senior Champion female honors on Nêta Velma, although he lost the grand championship to the Junior Champion of the show, Pleasant Point Valiant's Sue, whose owner, Eugene Senestraro, is secretary of the County Association and active in FFA work.

In the open division it was eight County exhibitors against two outside exhibitors. All the County exhibitors have built their herds from the start they received in either 4-H or FFA work, and they have formed one of the outstanding and cooperative county associations in the state. Examples of this are the Stonycrest herd owned by Arthur Ford and James Van Duzer of Arcata, and the Giacomini Brothers' Gypsy Guernsey Farm herd of Ferndale, both having full strings in the show. Arthur Ford has shown at the Humboldt Fair for years and has used the premium money he won to build up his herd of over 60 head.

Although there were closed county classes listed, the county exhibitors decided it would be more attractive for the ringside to have them show in the open classes as well. Valley Rogue Phillip, which the Giacomini Brothers recently purchased from the W. A. Johnson & Sons herd in Grants Pass, Ore., went from first place in the junior yearling bull class to junior champion of the show.

The Senior and Grand Champion bull was McDonald Farms Aristocrat, exhibited by George W. Emde, Lodi. Mr. Emde also showed the Junior Champion female, Langwater Millicent, a top senior yearling, and the Senior and Grand Champion female, their first prize four-year-old cow, Spencer's Landing Amy. The Junior Champion in the county class was Stonycrest Supreme Billy, owned by J. A. Van Duzer, while female Senior and Grand Champion honors went to Repeater's Sue of Oak Park, a grand-bodied cow that would give the best of them a work-out for their money.

One of the amusing incidents of the show was when five-year-old William Ennos exhibited his junior heifer calf in the open division and won the blue ribbon on her. The class did not show until three in the afternoon and he had waited patiently with his calf, all ready to go, from ten in the morning. He thought it was a very long day!

Following is the list of awards:

BULL CALF, UNDER 6 MONTHS

1, Entry, Arthur Ford; 2, Gypsy Dairy Caeser, Eugene Giacomini; 3, Happyholme Baron's Favorite, George W. Emde.

BULL CALF, 6 MONTHS AND UNDER 12

1, Happyholme Woodsman, George W. Emde; 2, Oak Park's Chief, Giacomini Bros.; 3, Santa Ynez Bee's Courageous, George W. Emde.

BULL, 1 YEAR AND UNDER 18 MONTHS

1, Valley Rogue Phillip, Giacomini Bros.; 2, Entry, Arthur Ford; 3, Santa Ynez Golondrona's Cortez, George W. Emde.

BULL, 18 MONTHS AND UNDER 2 YEARS

1, Santa Ynez Rosetta's Blaze, George W. Emde.

BULL, 2 YEARS OLD

1, McDonald Farms Aristocrat, George W. Emde.

HEIFER CALF, UNDER 6 MONTHS

1, Entry, William Ennos; 2, Gypsy Dairy Aleta, Joseph Giacomini; 3, Stonycrest Cedric's Cathey, Arthur Ford.

HEIFER CALF, 6 MONTHS AND UNDER 12

1, Happyholme Gladys' Expected, George W. Emde; 2, Entry, Arthur Ford; 3, Santa Ynez Valor's Cassandra, George W. Emde.

HEIFER, 1 YEAR AND UNDER 18 MONTHS

1, Entry, George W. Emde; 2, Stonycrest Supreme Belle, James Van Duzer; 3, Gypsy Dairy Janice, Joseph Giacomini.

HEIFER, 18 MONTHS AND UNDER 2 YEARS

1, Langwater Millicent, George W. Emde; 2, Boulder Bridge Stardrift, George W. Emde.

COW, 2 YEARS OLD

1, McDonald Farms Josemary, George W. Emde; 2, Stonycrest Cedric's Patches, Arthur Ford.

COW, 3 YEARS OLD

1, Silver Hill's Abagail, George W. Emde; 2, Stonycrest Avalon's Josephine, Arthur Ford; 3, Stonycrest Cedric's Catherine, Arthur Ford.

COW, 4 YEARS OLD

1, Spencer's Landing Amy, George W. Emde; 2, Entry, Arthur Ford.

AGED COW

1, San Carlos Fashionplate, George W. Emde; 2, Repeater's Sue of Oak Park, Arthur Ford; 3, Happyholme Royal's Iola, James Rolph III.

SENIOR AND GRAND CHAMPION BULL

McDonald Farms Aristocrat, George W. Emde.

JUNIOR CHAMPION BULL

Valley Rogue Phillip, Giacomini Brothers.

SENIOR AND GRAND CHAMPION FEMALE

Spencer's Landing Amy, George W. Emde.

JUNIOR CHAMPION FEMALE

Langwater Millicent, George W. Emde.

SENIOR AND GRAND CHAMPION IN COUNTY

Repeater's Sue of Oak Park, James Van Duzer.

JUNIOR CHAMPION IN COUNTY

Stonycrest Supreme Belle, James Van Duzer.

SENIOR GET OF SIRE

1, Entry, Arthur Ford.

JUNIOR GET OF SIRE

1, Entry, Giacomini Brothers; 2, Entry, Arthur Ford; 3, Entry, Giacomini Brothers.

PRODUCE OF DAM

1, Entry, James Van Duzer; 2, Entry, Arthur Ford; 3, Entry, James Van Duzer.

GRADED HERD

1, Entry, George W. Emde.

YOUNG HERD

1, Entry, Giacomini Brothers, 2, Entry, Arthur Ford.

Virginia G. B. A. Sale

THE Virginia G. B. A. held its first summer sale on Thursday, August 29, at the Atlantic Rural Exposition Grounds, Richmond, Va. Forty-four consignments from 25 Virginia Guernsey herds sold for $14,290, or an average of $324.77 per head. The consignments consisted of 41 females and three young bulls; the females averaging $338 each; the bulls $143. Nine animals, or 20 per cent of the total consignments, sold for $400 or more per head, averaging $542 each. The 37 females that were bred or recently fresh averaged $349; those sold unbred averaged $234.

The top animal of the sale was Wilburn Lady Aline, born April 28, 1943, and sold for $1,000. She was bred and consigned by W. S. Dickinson, Fredericksburg, Va. The purchaser was T. R. Coppedge, Lilian, Va. This young cow was sired by Sherwood Forest Don, a proved son of Coronation Potentate and Rockingham Darling. Her dam was Challenger's Dixie Aline, a good brood cow that has 100744 lbs. of milk and 4136 lbs. of fat to her credit for 10 years in D. H. I. A. Lady Aline's paternal half-sister, Wilburn Lady Eve, consigned by J. E. Carroll, Falmouth, Va., was purchased by W. S. Dickinson for $500.

Blair's Rest Supreme Vander, born June 16, 1941, and consigned by John D. Blair, Jr., Richmond, Va., was second high animal of the sale. J. Scott Parrish, Jr., Richmond, purchased her for $625. "Vander" was by the good D. H. I. A. proved sire, Foremost Supreme Cavalier, and out of Blair's Rest Jockey's Vancine, 6588 lbs. of milk and 358.7 lbs. of fat, 305 days, first calf, D. H. I. A., a granddaughter of Langwater Darnley, also Valor's Truce.

The 44 consignments were distributed among 25 buyers, some of the buyers establishing new herds, others selecting desirable individuals as herd foundations.

Following is the sales list:

Frank Aigner, Richmond, Va.	
Lone Oak May Belle	$260
F. A. Allen, Occupacia, Va.	
Butter King's Katy	220
Charlotte B. Daniel, Brandon, Va.	
Vaughan's Oriana	270
W. A. Bristol, Sutherland, Va.	
Whippernock's Dancer	285
Nelson D. Baskholder, Denbigh, Va.	
Clear Spring's Maxim F. Garbo	480
Midview Chieftain's Rheba	310
John D. Blair, Jr., Richmond, Va.	
Benton's Hepsy's Hope	465
J. F. Chase, White Stone, Va.	
Midview Ivanhoe's Floyd (Bull)	220
T. R. Coppedge, Lilian, Va.	
Wilburn Lady Aline	1,000
Leigh Lawrence, Herndon, Va.	
Benton's Lucky Nora	320
H. G. Dashiell, Smithfield, Va.	
Gertrude's Norma of South Lawn	320
Blair's Rest Supreme Silver	325
W. S. Dickinson, Fredericksburg, Va.	
Wilburn Lady Eve	500
H. T. Farmer, Richmond, Va.	
Maplewood's Kate	200
James T. Gearheart, Blackstone, Va.	
Evolene of Pleasant View	310
Oliver's Appin	400
Ellerslie Claudia	260
Lone Oak's Patricia	300
Dr. J. M. Gouldin, Tappahannock, Va.	
Graceland Golden Maida	235
Viola's Beauty of Chilbrook	410
Vicor's Viking Freda	250
Roy E. Groseclose, Marion, Va.	
Tillie Dudley of High View	360
M. G. Hannum, Clear Brook, Va.	
Rolling Hills Hope	225
J. D. Hutchinson, Jr., Walkerton, Va.	
Midview Duke's Ned (Bull)	100
E. E. Keister, Strasburg, Va.	
Graceland Kalinda's Max (Bull)	110
G. W. Kizer, Chase City, Va.	
Prince's Pride Daisy	295
Wm. Harvey Nichols, Purcellville, Va.	
Wilburn Dawn's Maid	305
Glenda of Cherry View	330
Princess Mary of Red Lawn	300
Palmer Haven's Sunflower	210
J. Scott Parrish, Jr., Richmond, Va.	
Salem Farm's Max Josie	420
Pat of Lone Oak	580
Blair's Rest Supreme Vander	625
P. N. Stoneman, Columbia, Va.	
Ellerslie Damsel	350
Graceland Max Lula	250
Salem Farm's Max's Jane	275
Palmer's Genevieve	260
Dairy Maid Maxine of Red Lawn	330
Vaughan's Oslow	280
J. F. Walker, Portsmouth, Va.	
August Bell	335
M. A. Williams, Callaway, Va.	
Rolling Hills Patricia	135
Rosemont's Jewell of Red Lawn	255
E. C. C. Woods, Hanover, Va.	
Mary Bella of Edgewood	280
Bournedale Sensation's Nocene	340

Vermont State Sale

THE 22nd Annual Vermont Guernsey Breeders' Sale made several records. Both tops brought $1,000 or more. The top cow sold for $1,675 to Nelson H. Smith, Steele Hill Farm, Laconia, N. H. She was Falconridge Dahlia, consigned by T. W. Strong & Sons, Craftsbury Common. This cow was presented in fine shape and was sensational in the sale. She is the daughter of Langwater Man O'War out of a daughter of Langwater Colonial.

The top bull was Argilla Monogram, also going to Nelson H. Smith for $1,000. This eight-year-old bull was consigned by Irwin White of Greensboro. The sire of this bull was Alfalfa Farm Philosopher and the dam Argilla Monody. Argilla Mongram has a number of milking daughters in the herd of V. B. Savery & Son at Williamstown, Vt.

The 46 head sold for $20,850, an average of $453.26. F. F. Rogers was the heavy purchaser taking 10 head at $5,905.

The sale was managed by Dunn & Harwood with R. G. Harwood reading pedigrees and E. M. Granger, Jr., doing the selling. The sale committee members were V. B. Savery, C. J. Wilcox and A. C. Alfred.

Following is the sales list:

George C. Arnold, Cambridge, N. Y.
- High Mowing Diamond Boxer (Bull) 175

Merwin C. Briggs, Portsmouth, R. I.
- Savery's Marcene 485

A. C. Burgess, Bradford, Vt.
- Cadet's Donna of Perley Farm 325

E. Thomas Crandall, Providence, R. I.
- Basquaerie Drummer's Butterfly .. 500
- Basquaerie Drummer's Viola 510

Mr. & Mrs. Paul Darling, Woodsville, N. H.
- Basquaerie Drummer's Margaret .. 300

L. C. Goss, St. Johnsbury Center, Vt.
- Iris of Ethan Allen 300
- Basquaerie Bruno's Daisy 300
- Basquaerie Drummer's Buttercup . 300

Lloyd S. Hoffstatter, Kingston, N. Y.
- Stronghold Lady Belle 475

Wendell Jones, Johnson, Vt.
- Basquaerie Drummer's Topaz 435

Claude A. Kezer, Massena, N. Y.
- Maplewood Betsy 300
- Wethersfield Mirthful 500
- Basquaerie Katrinka & bull calf ... 525
- Basquaerie Madon's Ruby 225
- Savada Farms Countess C. 550

Louise S. Miller, South Royalton, Vt.
- Basquaerie Madon's Ellen 200

E. E. Perley, Richford, Vt.
- High Hill Partner's Edna 410
- Savada Farms Dell Faith 300

Sidney Quinby, Copake, N. Y.
- Howland Golden Huntress 435

Edwin J. Reynolds, Enosburg Falls, Vt.
- Savery's Cherille 310
- Allenholm Superb Myra 285
- High Mowing Diamond Brier 325
- Ken Raiders Minion 300
- Ken Vt's Sunny 325

Fred F. Rogers, Brandon, Vt.
- Fra-Mar Rosette 550
- Allenholm Lotus 535
- Bliss Farm Royal Lassie 825
- Rex's Fifi & Heifer Calf 625
- Maxey's Linda Rose 700
- Stonecliff Dryad 510
- Emergency Vida 585
- Emergency Queen 500
- Alice Marie of Marsh Hill Farm .. 500
- Basquaerie Gay Greeting 575

Richard D. Sargent, East Ryegate, Vt.
- High Hill Tessie 360

William W. Shuttleworth, Warren, Mass.
- Jinny of Marsh Hill Farm 485

Nelson H. Smith, Laconia, N. H.
- Falconridge Dahlia 1,675
- Argilla Monogram (Bull) 1,000

Chauncey Stillman, Amenia, N. Y.
- Dreamwold Kathrina 400
- Iota of Westview 450

John F. Weeks, Laconia, N. H.
- Fashion's Mostyn General (Bull) . 460
- Monarch's Gold Star 300

Horace & Stanley Whitman, Wells River, Vt.
- Allenholm Martha 150
- Ken Estrella 310

Charles J. Wilcox & Sons, Shelburne, Vt.
- Howland Noble Kismet (Bull) ... 260

Iowa State Sale

THE Third Iowa State Sale, held at the State Fair Grounds, Des Moines, on September 14, averaged $429.67 for 46 head. This is $19.37 per head more than last year. Seven bulls sold for an average of $557.14. High bull, Meadow Lodge Trumpeter, was consigned by Meadow Lodge Farm, Oklahoma City, Okla., and was purchased for $875 by J. W. Mullenix, Woodbine. Thirty-nine females sold for an average of $409.35, and this included a large percentage of bred heifers.

The highest priced animal of the sale was Boulder Bridge Tanager, consigned by Boulder Bridge Farm Co. and purchased by Alvin Hitz & Son of Polk City for $1,125. "Tanager" was the junior champion female at the 1946 Wisconsin State Fair.

The second high bull, McDonald Farm Gen Keno, was consigned by McDonald Farms, Cortland, N. Y., and purchased for $800 by Mr. and Mrs. Fred Ashford, Indianola. The second high female, Skyline Challenger's Harmony, was also a bred heifer consigned by Skyline Farms, Lincoln, Neb., and purchased by Ronald Gibbs of Mt. Union for $880.

Due to the "war years" the lacking of records was noticeable. However, when an animal was led into the ring with production records in the pedi-

Falconridge Dahlia, top of the Vermant State Sale, being purchased by Nelson H. Smith, Steel Hill Farm, Laconia, N. H., for $1,675. "Dahlia" was consigned by T. W. Strong & Sons, Craftsbury Common.

gree, bidding was brisk and it brought a good price.

On the eve of the sale a banquet was held at the Kirkwood Hotel. Two members of the Executive Committee of The American Guernsey Cattle Club were present, namely, L. V. Wilson of Boulder Bridge Farm Co., Excelsior, Minn., and O. H. Liebers of Skyline Farm, Omaha, Neb. Also, Prof. Elmer N. Hansen of Iowa State College and Dr. C. Y. Cannon, Head of the Dairy Department of Iowa State College, were guests. The principal speaker was Jesse E. Tuttle, a Guernsey breeder and secretary of the Illinois G. B. A. of West York, Ill. Jesse's topic was "Home Spun Philosophy." It goes without saying Jesse had a lot of common sense philosophy, presented in a humorous way as only Jesse can do. Toastmaster was Floyd Greenburg, field-man for The American Guernsey Cattle Club. Approximately 100 Guernsey breeders attended. R. S. Kilpatrick of Iowagold Farm had charge of the banquet arrangements.

The 1946 Iowa Sales Committee was composed of Bill Hitz, chairman, Joseph Golinvaux, J. H. Bickert, Fred Logsdon and R. S. Kilpatrick. Gratitude was expressed to W. H. Bosworth, H. H. Byers, Eugene McBride, Harry Reese, Jerry Spencer, Mike Sprole and Floyd Greenburg, who assisted with the sale.

Roy S. Johnson of Decatur, Ind., was the auctioneer, Prof. Elmer N. Hansen of Iowa State College read the pedigrees, while Bill Diamond of Radio Station WHO and Pete Swartzendruber acted as ringmen.

There were 28 different consignors of which seven were out of the state.

Following is the sales list:

Mr. & Mrs. Fred Ashford, Indianola, Iowa
McDonald Farms Gen Keno (Bull) $800
L. A. Boldthen, LeSueur, Minn.
Highland Place Etty..... 400
W. D. Bosworth, Algona, Iowa
Honey Creek's Surprise..... 440
H. H. Byers & Alvin Rath, Logan, Iowa
McDonald Farms Kalitana..... 400
Merle Chalonpha, Yale, Iowa
Priscilla of The Pines..... 285
Roy & Robert Crawford, Jesup, Iowa
Curtiss Candy Levity Lily..... 525

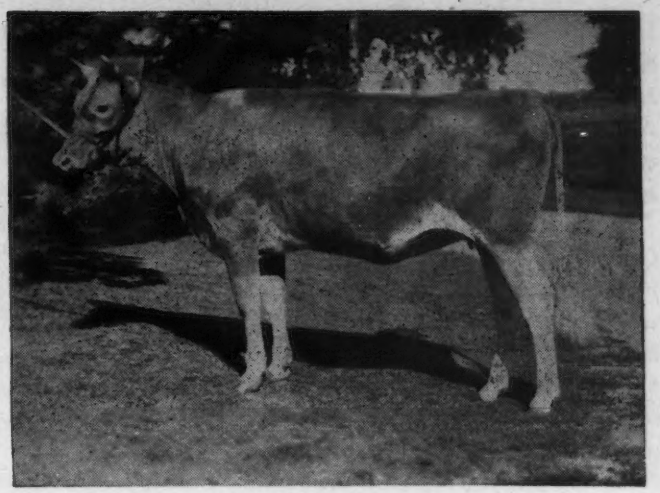

Boulder Bridge Tanager that topped the Iowa State Sale at $1,125. She was consigned by Boulder Bridge Farm Co., Excelsior, Minn., and purchased by Alvin Hitz & Son, Polk City.

Chas. E. Dengler, Davenport, Iowa
Oakwood Farm Levity King (Bull) 400
Blossom's Donna of Gold Crest... 300
Leo Fitzpatrick, Dubuque, Iowa
Marydale F. Hank's Trudy..... 310
Rosebud's Sweetheart Lady..... 470
Ronald Gibbs, Mt. Union, Iowa
Skyline Challenger's Harmony..... 880
Joe Golinvaux, Waterloo, Iowa
Old Farmstead Patti..... 370
S. T. Gould, Marshalltown, Iowa
Curtiss Candy Fashion (Bull)..... 460
Alvin Hitz & Son, Polk City, Iowa
Boulder Bridge Tanager..... 1,125
Iowa State College, Ames, Iowa
Boulder Bridge Wizard (Bull)..... 635
Ivan James, Corning, Iowa
Tiptonola Jean..... 450
Basil Johnson, Prairie City, Iowa
Blossom's Pet of Sunnybrook..... 400
C. G. Lawyer, Marble Rock, Iowa
Wynola Attie..... 450
John F. Loehr, Burlington, Iowa
Cedar Crest's Kathleen..... 350
Herbert Milett, Davenport, Iowa
Dean's Violet of Tiptonola..... 185
Skyline Challenger's Watchful (Bull) 430
August Miller, Oelwein, Iowa
Lady of Avondale..... 500
Cedar Crest's Slogan's Ida..... 410
Joe Mueller, Omaha, Nebr.
Al-Fin Annita..... 410
J. A. Mullenix, Woodbine, Iowa
Meadow Lodge Trumpeter (Bull).. 875
Donald Oelrich, Lamont, Iowa
Old Farmstead Rose Mary..... 500
Clermont Dicta Doreen..... 500
Geo. Pearson, Burlington, Iowa
Crawford's Farm Candice..... 410
May's Gypsy's Glory..... 300
Al-Fin Victory..... 340
Donald Pratt, Glidden, Iowa
Rosebud Farm Actress..... 400
B. F. Redman, Oskaloosa, Iowa
Oakwood S. Pansy..... 225
Oakwood S. Gardenia..... 300
Lewis G. Reese, Prescott, Iowa
Elmwood Joyce..... 300
Oscar Smith, State Center, Iowa
Lavone of Northland..... 300
C. D. Tearse, Winona, Minn.
Marydale F. Cherub's Tillie..... 230
Dean's Cherub of Tiptonola (Bull). 300
Nell's Bloom of The Pines..... 255
Valroyal's Baby Snooks..... 300
Ivan Tietjens, Mason City, Iowa
Leahaven Maxim Spot..... 450
Raymond Vogt & Sons, Haverhill, Iowa
Crawford's Farm Donita..... 280
Orville Whitaker, Platteville, Wis.
Meadow Lodge Climax's Lucia.... 740
Lloyd Wilson, Hubbard, Iowa
Charlotte's Faith of Avondale..... 360
R. D. Wilson, St. Charles, Iowa
Windyhill's Adele..... 325
Woodruff Bros., Indianola, Iowa
Faith of Iowa..... 300
John Doyle Yoder, Kalona, Iowa
Moss Hill Carol..... 390

Fox Dispersal Sale

Archie Fox of Gibson City, Ill., dispersed his herd of registered and grade Guernseys on September 18. Mr. Fox had been breeding Guernseys for about 20 years. The 450 people present and the good prices paid were a tribute to the fine work of breeding a high producing herd. This herd had a D. H. I. A. average for the last 14 years of 411.7 lbs. of butter fat.

Over 10 years ago, under the leadership of Prof. C. S. Rhode, Extension Dairyman of the University of Illinois, the Ford County Bull Association was

formed. This group of Guernsey breeders has been using excellent bulls. Mr. Fox was a member of the Bull Association and the bulls used were traceable in all animals sold as far back as three generations.

There were 31 head of registered Guernseys sold averaging $341.77. Five bulls, ranging in age from two weeks to ten months, averaged $164, and 26 registered females averaged $375.96. There were 22 grade Guernseys sold which averaged $265. The percentage of young grade heifers were comparable to that of the registered Guernseys, still showing a registered Guernsey will bring $100 more than a grade on the average.

The high cow brought $665 going to W. C. Healey of Loda, Ill. Her two-weeks-old heifer calf brought $170 going to Glenda Mae Roby of Gays, Ill.

Following is the sales list:

Mrs. Shield A. Blair, Champaign, Ill.
Bull Calf $230
Robert Cumpston, Colfax, Ill.
Masterful's Bess 345
B. H. Drennan, Chicago, Ill.
Miss Sheridan of Waldrum Lane 250
Gilbert H. Lowell and A. Dueringer, Melvin, Ill.
Holly of Waldrum Lane 600
Sandra's Gem 510
Howard Ellott, Gilman, Ill.
Beauty Lass of City View 325
Heddy of City View 325
Bernice of City View 275
Bull Calf 260
R. Green, Gibson City, Ill.
Hattie's Pride Mary 330
W. C. Healey, Loda, Ill.
Sally's Gem 665
Lloyd A. Heiser, Fisher, Ill.
Babe of City View 330
Arthur E. Huston, Cropsey, Ill.
Bull Calf 180
Alpha Jacks, Dennison, Ill.
Cittevue's Sarah 335
Loren J. Kommick, Bloomington, Ill.
Bonnie Lass of Cittevue 280
George & Rosa Lander, Danvers, Ill.
Bull Calf 85
Dean E. Lindholm, Sibley, Ill.
Sally of Cittevue 385
Ben's Sandra 430
F. McQuiggen, Gibson City, Ill.
Hortense of City View 235
Harold Mills, McNabb, Ill.
Buttercup's Belle Bonnie 440
Judy of Cittevue 500
Sally's Miss Pride 510
Bette of City View Farm 300
Howard Murphy, Marshall, Ill.
Bull Calf 65
Glenda Mae Roby, Gays, Ill.
Heifer Calf 170
Herbert J. Rodgers, Emden, Ill.
Hattie of City View 355
Princess Ann Marie 325
Paul J. Sckouska, Blue Mound, Ill.
Sharon of Cittevue 300
Merrel E. Tarson, Kanakee, Ill.
Pauletta 485
Penny of City View 340
F. Waters & Son
Alert's Lee Anna 430

9th Special Lititz Sale

THE 9th Special Lititz Guernsey Sale was held at Lititz, Pa., September 19. Forty-six head consigned by 18 different breeders from Eastern Pennsylvania sold for a total of $15,175, or an average of $329.89.

Coldspring's Banner, a nine-months-old bull, consigned by Coldsprings Farm, St. Johns, Pa., topped the sale at $500. He was purchased by C. D. Brumbaugh, Duncansville, Pa., who was high buyer accepting nine head for a total of $3,985, including four most attractive vaccinated heifers consigned by C. E. Witmer & Sons, East Malta Farms, Dalmatia, Pa. One of these heifers topped the sale for the females at $485.

Second high buyer was Edward Denaci, Hopewell, N. J., who purchased four head for a total of $1,165. J. F. Downing, Melfa, Va., and Zeth Weaver, Greensboro, Md., were the other two out-of-state buyers. The rest of the cattle staying in Pennsylvania.

Prices were very steady, 15 bringing between $400 and $500. A few bargains were picked up by those who purchased some very attractive heifers, two recently bred to come in fresh this fall. Milk was very much in demand.

The sale was managed by the Pennsylvania G. B. A., with Wm. H. Juzi, Field Secretary, reading pedigrees. Dupes and Hess, Elizabethtown, Pa., were the auctioneers.

Following is the sales list:

Arthur S. Anders, Norristown, Pa.
General's Sot of Musserhome $275
Samuel G. Baker, Manheim, Pa.
Laddie's Marie of Long View 170
Luther W. Beegle, Bedford, Pa.
Damian Penthesilea 420
Green Meadows Lady True 305
C. D. Brumbaugh, Duncansville, Pa.
Fairland Dolores Dottie 470
Silver Barn Betsy 415
Tilly of Red Ridge Farm 465
East Malta's Supero's Nancy 485
East Malta's Supero's Flora 430
Flying Hill Admirable Fidelis 380
Coldspring's Banner (Bull) 500
East Malta's Supero's Jane 420
East Malta's Supero's Ladina 420
Edward Denaci, Hopewell, N. J.
Nita of Long View 240
Ideal Fancy of Briar Cliffe 335
Craiglan Cheerful 330
Hammer Creek Noble's Rosalie 260
Willis O. Detwiler, Woodbury, Pa.
Fairlea's Tyrone Edith 260
J. F. Downing, Melfa, Va.
Quarry Valley's Diamond 320
Fairland Lottie's Darling 430
R. H. & H. R. Ferguson, Kirkwood, Pa.
Fan of Brinton Farm and Heifer Calf 470
Norman M. Frederick, Telford, Pa.
Babe of Normal View 250
Galen Furry, New Enterprise, Pa.
Jean of Long View 220
John N. Graybill, Lancaster, Pa.
Esco's Jourdane 195
Brookmead's Moonglow 320
John E. Hastings, Kirkwood, Pa.
White Plains Lottie 350
Simeon Kauffman, Gordonville, Pa.
Flying Hill Royal Bounty 375
Harry Mumma, Manheim, Pa.
Country Bond's Eudeyne 410
Irene of Brinton Farm 405
Henry L. Nice, Telford, Pa.
Warner Ruby's Cupid 310
H. J. Oller, Palmyra, Pa.
Sara of The Maple Lawn Farm 355
Blanche of Lancasterview 270
Craftsman Nan of Honey Brook 235
Silas E. Rice & J. Chester Collins, Kirkwood, Pa.
General's Fay of Musserhome 405
Wilmer W. Riegel, Richlandtown, Pa.
Rockingham Hollival 280
Forest H. Reinhart, Kirkwood, Pa.
Green Meadows Ultra Lady 200
Cowanesque Pansy 210
Green Meadows Cherub's Ruth 350
Jacob E. Stoltzfus, Parkesburg, Pa.
Alpha Alert Milkman (Bull) 160
H. W. Stouffer, Manheim, Pa.
Silver Barn Princess 450
Zeth Weaver, Greensboro, Md.
Sunny Sides' Bess's Beryl 350
Brookside Referees Loraine 300
Esco's May Fay 355
C. Arthur Wolgemuth, Mt. Joy, Pa.
Dee of Red Ridge Farm 255
Native's Nell of Springlawn 215
Isaac B. Zook, Belleville, Pa.
Brookmead's Water Lad (Bull) 150

Pennsylvania State Sale

THE 8th Pennsylvania State Sale took place on September 27 at the York Fair Grounds, York, Pa. This is entirely a state sale and this year saw 27 Pennsylvania breeders consigning to what was to be the third highest average state sale yet held. Forty-one head sold for $26,575, an average of $648.17.

Well organized in every detail, and with the animals attractively presented before a full gathering, it was apparent from the time Wm. H. Juzi, field secretary, opened the sale, that this was in general an offering of good, well-bred heifers.

The sale included three bulls, the top one being from Coldsprings Farm, St. John, Pa., a nine-month-old son of Coldspring's Beauty's Hardwick and out of a daughter of Coldspring's Hardwick's Alice with 590.6 lbs. of fat in class GG. This young bull's dam is a full sister to herd sires at Sterling Farms, Alderson, Mordele Farms, Riegelsville, and Bryncoed Farm, Chester Springs. After some spirited bidding the bull went for $2,300 to Wm. A. Frew, owner of Norwood Farms, Quarryville, with M. C. Buckingham, Fairview Farms, Cornwall, the contending bidder.

Twenty heifers sold for an average of $601.25, with the high heifer, Antietam Jill, the first daughter of Antietam Royalist to be offered at auction, going for $1,325 to W. L. Wadsworth, Detroit, Mich., with Wm. A. Frew, Quarryville, the contending bidder. This heifer is a double "Vagabond," being out of Antietam Janet with 11612.4 lbs. of milk and 528.4 lbs. of fat in class GG. "Jill" was the second high female in the sale.

The high female, Coldspring's Beauty's Elaine, was consigned by Coldsprings Farm and was purchased by Gwynllan Farm, Gwynedd Valley, for $3,500. Wyno Farm of Muncy, was likewise very interested in this cow and stayed well in the running up to $3,400. Spirited bidding took the cow to $3,000 where Fred Weigle for Gwynllan Farm and Wyno Farm carried on. This cow, now on test, is likewise a daughter of Coldspring's Beauty's Hardwick, he out of old Vallevue Butterfat Beauty, and Coldspring's Royal's Ester, with 12562.3 lbs. of milk and 561.9 lbs. of fat in class G.

C. D. Brumbaugh of Duncansville, was the high buyer with nine head for $3,960.

The sale was managed by the Pennsylvania G. B. A. Dupes and Hess were the auctioneers and Wm. H. Juzi, field secretary, read pedigrees.

The sale committee members were S. C. Price, Hazleton, chairman; Allan Cullum, Reading; Douglas Gilpin, Kennett Square; Floyd Hartzell, York; Tony Jardine, Gardenville; A. M. Kennel, Honey Brook; Glenn Kester, Foxburg; Willaim O. Peterson, Greensburg; Fred Weigle, Gwynedd Valley, and Wm. H. Juzi, field secretary, Harrisburg.

The evening before the sale the consignors and early arrivals attended a complimentary buffet supper at the Pine Tree Inn.

Following is the sales list:

Walter Binkley, Lititz, Pa.	
Fritzlyn Jewess	$175
C. D. Brumbaugh, Duncansville, Pa.	
Brightside Charming Fern	525
Esco's Merry Flower	475
Hardwick's Almena of Fairview	250
Green Meadows Pat's Tillie	325
Frewvale August's Phyllis	275
Clair of Sunset View	450
Ring-Win Maxine	600
Sterling Alice	625
Brightside Nan-Fern	425
John E. Buss, Nazareth, Pa.	
Clora's Point Golden Flash	400
Goose Valley Cora	225
Honey Brook's Nancy May	400
E. J. Eisenhart, York, Pa.	
Sterling Count's Bonnie	775
Wm. A. Frew, Quarryville, Pa.	
Coldspring's Beauty's Archer (Bull)	2,300
W. R. German, Sparks, Md.	
Clora's Point Potentate Azalea	475
Hill Girt Artworth	600
Frewvale Bella	775
Harmony Hollow Hollene	850
Gwynllan Farm, Gwynedd Valley, Pa.	
Coldspring's Beauty's Elaine	3,500
C. R. Hack, Berwick, Pa.	
Maxim's Luxora of Fairview	500
Goodleigh Consort Sequence	700
G. W. Hack & Son, Bloomsburg, Pa.	
Flying Hill Admirable Maggie	500
Frank F. Heller, Easton, Pa.	
Green Meadows Lucille	350
John H. Hull, Westminster, Md.	
Fritzlyn Val Romantic	600
Dale D. Kilgore, Woodbine, Pa.	
Goose Valley Patsy	475
George H. Meyer, Loganton, Pa.	
Bryncoed's Hollibetty	525
Robert L. Myers, York, Pa.	
Gwynllan Perfection's Zonacon	475
Mairzy Doats of Sunset View	550
Robert Moffat, Dalton, Pa.	
Spar Hill Primrose 3d	650
Spar Hill Sweet Pea 3d	775
Hector's Golden Belle of W. B.	775
Forest H. Reinhart, Kirkwood, Pa.	
Willow Bend's Fern	525
V. J. Rova, Montoursville, Pa.	
Maywood R. Bertie	750
K. A. Shelley, Forksville, Pa.	
Maplewood's Rosalee	550
Maywood Flora	700
Mrs. Joseph N. Umbarger, Bel Air, Md.	
Applebrook's Peerless Archer (Bull)	125
W. L. Wadsworth, Detroit, Mich.	
Antietam Jill	1,325
Clair Witmer, Willow Street, Pa.	
Fritzlyn Gypsy Supreme (Bull)	150
W. R. Wright, Canton, Pa.	
Prince Gernert's Rose	350
Wyno Farm, Muncy, Pa.	
Goodleigh Consort Belinda	800

George Little Dispersal

GEORGE J. LITTLE, Fredonia, Pa., dispersed his Guernseys at the farm on September 12. The sale included 32 pure breds and one grade. The pure breds sold for a total of $7,965, an average of $248.91.

One of the most unusual facts about the sale was that only two of the females were in milk, all the rest were dry, bred to freshen this fall, or the heifers early next spring. Although no cow testing records were available, friends of Mr. Little came from far and near and their bidding indicated great confidence in the cattle. Mr. Little has been in the business for many years and has supplied pure bred foundation stock to many of his neighbors during that time.

Baum & Ague, Bonnie View Farms, Beaver Falls, Pa., were high buyers taking four head for a total of $1,325. Clyde L. Moore, Slippery Rock, Pa., a new GOLDEN GUERNSEY producer, bought two head, including the top, F. F. F. Pet, for $400.

The sale was managed by the Pennsylvania G. B. A., Harrisburg, Pa.,

with Wm. H. Juzi, field secretary, reading pedigrees. Dupes and Hess, Elizabethtown, Pa., were the auctioneers.

Following is the sales list:

O. O. Bashline, Grove City, Pa.
Joy of F. F. F. $240
Bonnie View Farms, Beaver Falls, Pa.
F. F. F. Dolly 340
F. F. F. Babe 275
F. F. F. Molly 360
F. F. F. Gertrude 350
O. S. Burnham & Son, Harmonsburg, Pa.
Forest Falls Farms Adam (Bull) 100
A. R. Ealy, Sharpsville, Pa.
Peanuts of Forest Falls Farm 5th ... 335
F. F. F. Spot 330
Theodore Ernst, Meadville, Pa.
Speckels of F. F. F. 300
Robert Kimmel, Poland, Ohio.
F. F. F. Polly 200
F. F. F. Lou 200
F. F. F. Jolly 125
Andrew Kirila, Mercer, Pa.
Forest Falls Farms Dick (Bull) 130
Chester Lackey, Stoneboro, Pa.
F. F. F. Williams 270
Fred Little, Fredonia, Pa.
Biery Farms Bluebell's Flash (Bull). 285
F. F. F. Ana 190
Clyde Moore, Slippery Rock, Pa.
F. F. F. Rose 335
F. F. F. Pet 400
Robert Scott, Bear Lake, Pa.
F. F. F. Helene 240
Peanuts of Forest Falls Farm 6th ... 370
Emerson Smith, Reynoldsville, Pa.
Elincliff Rose 280
Eugene Smith, Reynoldsville, Pa.
F. F. F. Emma 330
F. F. F. Moonie 165
F. F. F. Diamond 110
Loyal Smith, Volant, Pa.
Halmar's Caroline 260
M. F. Smith, Reynoldsville, Pa.
F. F. F. Whitie 160
James Steinbach, Zelienople, Pa.
F. F. F. Peanut Brittle 180
Lawrence Stevenson, Greenville, Pa.
F. F. F. Sal 215
F. F. F. Peanut Lady 200
Bruce Williams, Hadley, Pa.
Helen of F. F. F. 245
F. F. F. Leg 160
David Wilson, Volant, Pa.
F. F. F. Lois 285

Windale Farm Sale

THE Windale Farm Reduction Sale was held on September 21 at the farm, Galena, Ohio. Forty head sold for $17,820, an average of $445.50. Although the crowd was not large, all those present were interested in the cattle offered and bid readily and promptly.

The top of the sale was Groton House Gem that was purchased by Harry M. Runkle, Columbus, Ohio, for $800. Mr. Runkle was the top buyer at the sale and succeeded in getting eight head for $3,270. Contending bidders for the "Gem" cow were I. P. Smith, Maumee, Ohio, who purchased two head for $1,040, and Carl R. Oswald, Jr., Tiffin, Ohio, who purchased six head for $2,600. "Gem" is by Green Meads Prince, A. R., a son of Langwater King of the Meads, A. R., and out of Holly Farm Jewel, 14729.8 lbs. of milk and 813.9 lbs. of fat in B, a daughter of Langwater Gascon, A. R.

The second high animal of the sale was Pine Manor Canadian Vixen, purchased by C. R. Oswald, Sr., Tiffin, Ohio. "Vixen" is by Pine Manor Canadian, that is by Coronation Count, A. R., out of Douglaston Princess Mary, 15024.4 lbs. of milk and 727.9 lbs. of fat in DD, four A. R. daughters. She is out of Broadland Symphony, A. R., that is by a son of Broadland Border King, A. R., out of Broadland Sapho, 12778.7 lbs. of milk and 644.2 lbs. of fat in CC, two A. R. daughters.

All of the animals were purchased by Ohio breeders except the four daughters of McDonald Farms Hightime. These were purchased by J. M. McDonald, McDonald Farms, Cortland, N. Y. "Hightime" is one of the "Prediction" sons retained at McDonald Farms. He is by Foremost Prediction, A. R., and out of Walnut Ella's Pansy, an A. R. daughter of Langwater Adjuster, A. R. Mr. McDonald purchased the four "Hightimes" for $1,800.

It should be pointed out that this was merely a reduction sale and Mr. Kline plans to continue breeding Guernseys at his Windale Farm. He plans to concentrate on the bull, McDonald Farms Jubilee, that is by McDonald Farms Prediction out of Coronation Monita, a great producing A. R. daughter of Langwater Philosopher.

The sale was managed by the Ohio G. B. A., Wooster, Ohio. Floyd S. Barlow read the pedigrees, S. C. Sprunger was auctioneer and John Andrews worked the ring. Cy Sprunger did a splendid job of keeping the sale moving and was capably aided by John Andrews, son of the late Walter Andrews. John is following in his dad's footsteps and doing a good job.

Following is the sales list:

John E. Barrick, Centerburg, Ohio
Tul-lea's Second Lady $420
E. Vaughn Bell, Wharton, Ohio
Raemelton Corking Prue 510
W. P., P. L. & Angie Brundige, Columbus, Ohio
Windale Leader's Dolly 570
Windale Leader's Josie 400
Floyd D. Carlock, Alexandria, Ohio
Windale Corona's Prue 335
Windale Corona's Marchioness 485
Allen L. Gibboney, Bradford, Ohio
Windale Leader's Avon 335
Harold A. Holdridge, Medina, Ohio
Windale Leader's Lovely 400
Burton Honsberger, Sycamore, Ohio
Windale Jubilee's Aris 375
J. M. McDonald, Cortland, N. Y.
Windale Hightime's Vicky 500
Windale Hightime's Sheila 450
Windale Hightime's Connie 500
Windale Hightime's Genevieve 350
W. W. McKitrick & Son, Columbus, Ohio
Raemelton Triumph Lovely 460
Carl R. Oswald, Tiffin, Ohio
Riegeldale Emory's Confident 650
Pine Manor Canadian Vixen 700
Carl R. Oswald, Jr., Tiffin, Ohio
Windale Corona's Laura 360
Kenfleur's Princess Sheran 560
Nadia of Wellslea 385
Oakwood Country Avon 475
Marie of Alder Lea 425
Windale Corona's Mary Lee 395
Harry M. Runkle, Columbus, Ohio
Raemelton Royal Lassie 335
Raemelton Triumph Lady 335
Windale Corona Artist 360
Hannibal's Lady Ginnie 410
Groton House Gem 800
Windale Corona's Maxine 340
Windale Corona's Maid 210
Guiding Star's Betty Ann 480
Frederick J. Sheck, Upper Sandusky, Ohio
Yocliff Faye 485
Frederick Sheck, Jr., Upper Sandusky, Ohio
Achievement's Princess Anne 625
Aviatrix Mae Rose 520
Raymond C. Sidle, Wooster, Ohio
Great Hopes Rosita 350
I. P. Smith, Maumee, Ohio
Windale Leader's Faith 600
Windale Leader's Ginger 440
Val J. Smith & Sons, Freemont, Ohio
Windale Leaders Cora 350
Windale Corona's Lady 400
Horace W. Troop, Westerville, Ohio
Aristocrat of Bair's Den 390
Lloyd C. Wetzel, Columbus, Ohio
Windale Corona's Barbara 350

Glenburnie Sale

THE Guernseys at auction sold at Glenburnie Farm by The Pate Sales Company on September 23, constituted consignments from 10 herds. Ninety-four head sold for $18,985, an average of $201.97. Benjamin Chew Estate, Radnor, Pa., consigned their entire herd of some 29 head and the Estate of Carl K. Miller, Doylestown, Pa., consigned all their young herd of heifers, consisting of 23 head.

Several head brought $400 or near that figure. It made a good place for buyers to secure young stock for their herds.

W. D. and D. T. Merrill, Vienna, Va., secured five head for a total of $1,905, while Hardon Foster, Langhorne, Pa., purchased ten head for $1,890. Glenburnie Farm, Trenton, N. J., paid $1,330 for eight head and Curtis G. Rand, Pamplin, Va., bought four head for $1,240.

The sale was managed by the Pate Sales Company with E. M. Granger, Jr., as auctioneer.

Following is the sales list:

Stanley Andrews, Long Valley, N. J.	
Willow Ridge Valor Rose	$75
Willow Ridge Sentry Polly	160
Willow Ridge Rose Blossom	70
B. N. Armstrong, Columbus, N. J.	
Mill Creek's Dahlia	300
Donald Barth, Perkasie, Pa.	
Mill Creek's Pocohantas	150
Vanor's Donna	40
Louis Barth, Silverdale, Pa.	
Ruby of Little Baltimore	310
Aster of Bridgett's Farms	210
Reginald M. Cleveland, Eatontown, N. J.	
Max Lenore	275
Reginald M. & Denise Cleveland, Eatontown, N. J.	
Convoy's Lila Lee	385
Reginald M. & Reginald M. Cleveland, Jr., Eatontown, N. J.	
Longwood Oella	375
J. R. Cooney, Blairstown, N. J.	
Mill Creek's Marie	360
Strongheart's Merry Maiden	325
Joseph D. Datesman, Wrightstown, Pa.	
Gardenville Golden Bess	210
Golden Gracie	160
Gardenville Marilyn	240
William Davidson, Millbrook, N. Y.	
Gardenville Levity Ida	170
Convoy's Samara	225
Willow Ridge Valor May	110
Dorothy Duble, Woodstown, N. J.	
Convoy's Greta	225
Wm. Duble, Woodstown, N. J.	
Vanor's Jolly Tauraus	300
Stonebrook Anna Mae	190
Edelweiss Farm, Inc., Wickatunk, N. J.	
Rockingham Peter Pan (Bull)	365
A. H. & D. H. Forsythe, Medford, N. J.	
Heifer Calf	25
Heifer Calf	35
Heifer Calf	25
Hardon Foster, Langhorne, Pa.	
Mill Creek's Worthy	135
Mill Creek's Blue Spruce	150
Willow Ridge Sentry Ellen	110
Willow Ridge Sentry Pearl	100
Sundancer's Minnie	285
Stonebrook Adel	350
Heifer Calf	25
Spring Grove Dina	285
Spring Grove Golden	300
Hunthill Allamuch	150
Glenburnie Farm, Trenton, N. J.	
Monarch's Levity Jessie	100
Gardenville Convoy's Bessie	175
Convoy's Dottie	210
Gardenville Coronet	220
Gardenville Torine	110
Willow Ridge Valor Ida	100
Vanor's Landom Lady	135
Hominy Hill Maisie	280
Francis Keefer, Sewell, N. J.	
Brookmead's Witch of Endore	185
Yeoman's Augusta	460
Beaverbrook Genita	225
Louis Klein, Yardville, N. J.	
Count's Lady Fairy	230
Fred Lambert, Trenton, N. J.	
Cavalier King's Elsie	310
Henry Matthieu, Trappe, Md.	
Nance's Rosette	285
W. D. & D. T. Merrill, Vienna, Va.	
Mill Creek's Lindy	360
Blossom's Bright Irene	410
Vanor's Bountiful	450
Stonebrook Marcia	400
Stonebrook Celia	285
Wm. M. Nulton, 3rd, New Brunswick, N. J.	
Gardenville Gale	115
Wm. M. Nulton, Jr., New Brunswick, N. J.	
Golden Glow of Vanor Farm	60
Claude Palmer & Henry Rappold, Jamison, Pa.	
Mill Creek's Chenar	125
Willow Ridge Sentry Lutisha	125
Willow Ridge Harriett	150
Regina of Verodith	225
Curtis G. Rand, Pamplin, Va.	
Gardenville Golden Hattie	290
Gardenville Golden Belva	250
Stonebrook Robinette	400
Stonebrook Danlyn	300
P. A. Sked, Pennington, N. J.	
Willow Ridge Sentry Janey	70
Auchmedden's Carrie	75
Frank W. Swayze, Yardville, N. J.	
Willow Ridge Sentry Daisy	125
Stonebrook Theresa	150
Stonebrook Mae Ann	150
Frank W. Swayze, Jr., Yardville, N. J.	
Gardenville Melody Max (Bull)	125
Royal's Echo of Vanor Farm	100
Vanor's April May	125
Stonebrook Matilda	125
Bridgett's Azelia	150
Hunthill Bessie	125
Hunthill Amaryllis	105
Joseph Timmis, Sewell, N. J.	
Stonebrook Jacqueline	285
A. Ulmer, Allentown, N. J.	
Dune's June of Vanor Farm	75
Vanor's Heartbreak	50
Henry W. Von Thaden, Bordentown, N. J.	
Gardenville Roxine	130
Mill Creek's Anita	150
Mill Creek's Quartet	80
Hominy Hill Maud	280
Carl Wagner, Trenton, N. J.	
Glenburnie Royal Leader (Bull)	150
Ralph H. Williams, Perkasie, Pa.	
Mill Creek's Ione	205
Hominy Hill Priscilla	305
H. I. Winner, Mt. Holly, N. J.	
Willow Ridge Sentry Seven	100
Arabella of Bridgett's Farm	225
John Winston, Gladstone, N. J.	
Cherry of Verodith	425
Calf	30
Stonebrook Sadine	385
J. Earle & Dorothy D. Yerkes, Doylestown, Pa.	
Stonebrook Merry	290
Abigale of Bridgett's Farms	220

Riveredge-Glad Acres Sale

THE Riveredge-Glad Acres Sale, held at Riveredge Farms, Reading, Pa., September 28, provided an opportunity for the breeder to buy good cattle at very reasonable prices. The sale combined an offering of 26 head from Riveredge Farms, Allan Cullum, owner, with 27 coming from Glad Acres Farm, Douglassville, Pa., Samuel G. King, owner. Riveredge was forced through this sale to reduce the size of their herd because the "City of Reading" airport is to take so much of their farm land. Glad Acres offered their cattle in a complete dispersal.

The top animal of the sale, a cow, McDonald Farms Icy Foam, brought $1,600, being purchased by Mrs. Edna May Bieber, Thornbeck Farm, Norristown, Pa. McDonald Farms, Cortland, N. Y., was the runner-up. "Icy Foam," coming three, is on test and is sired by McDonald Farms Dauntless, he by "Prediction" and out of Argilla Foam, 11884.4 lbs. of milk and 612.9 lbs. of fat in class AA.

The cream of the Riveredge herd, the five daughters of Riveredge Valdor in the sale, sold for an average of $740. The top daughter, Riveredge Valdor's Sunrise, sold for $925 to V. J. Rova,

Montoursville, Pa., with Mrs. Edna May Bieber the contending bidder.

Coldspring's Noble's Francis, a 10-month-old bull, offered by Glad Acres, was high bull of the sale going to Alvin Worthington, Newtown, Pa., for $1,200. Bryncoed Farm, Chester Springs, was the contending bidder.

A six-year-old cow, Maxim's Gotina, by Quail Roost Prince Maxim, was the top Glad Acres female selling for $1,200 to Llan Fair Farms, Pine Grove, Pa. On this cow, Wyno Farm was the other interested party right up to the last.

In total, 53 animals sold for an average of $469.53.

Wyno Farm, Muncy, was the largest buyer with four head at $3,050, while C. Edward & M. K. Zimmerman, Norristown, bought five for $2,400, Edna May Bieber, Norristown, three head for $2,300, and E. W. Meisenhelder, York, four head for $2,025.

The sale was managed by the Pennsylvania G. B. A., with William H. Juzi, field secretary, reading the pedigrees. Dupes & Hess were the auctioneers.

The night before the sale a delightful supper was served at the Berkshire Country Club for the early arrivals. At the sale, Mr. Cullum provided a bountiful lunch for all in attendance.

Following is the sales list:

Herman Anstatt, Jr., Hainesburg, N. J.	
Broadwater Lotis	$425
Samuel Baker, Manheim, Pa.	
Gold Lad's Loise	450
Reuben Bell, Birdsboro, Pa.	
Riveredge Valdor's Dayton (Bull)	200
Edna May Bieber, Norristown, Pa.	
McDonald Farms Icy Foam	1,600
Riveredge Francois' Dawn	350
Maxim's Ladarparture	350
W. J. Biever & Son, Adamsdale, Pa.	
Maxim's Ladabbisol	275
Walter Binkley, Lititz, Pa.	
Glad Acres Royal's Mercy	150
Edgewood Columbian's Bonnie	350
John S. Brant, Dallastown, Pa.	
Edgewood's Velda	625
C. D. Brumbaugh, Duncansville, Pa.	
Glad Acres Hector's Lillie	275
Glad Acres Royal's Clara	300
Glad Acres Royal's Laurel	325
Milton Christ, Reading, Pa.	
Riveredge Susan	300
Riveredge Francois' Sandra	500
D. L. Gallagher, Peach Bottom, Pa.	
Riveredge Majesty's Prince (Bull)	325
John B. Grubb, Bechtelsville, Pa.	
Maxim's Clipsol	350
Clarence H. Harnish, Lancaster, Pa.	
Riveredge Levity Alicia	300
J. P. Heisey, Millersville, Pa.	
Maxim's Ladpar Girl	150
A. M. Kennel, Honey Brook, Pa.	
Craftsman's Samladpar	400
William H. Klippinger, Northampton, Pa.	
Solomon's Merce	275
Lehigh Valley Co-op. Farmers, Allentown, Pa.	
Glad Acres Royal's Jupiter (Bull)	750
Llan Fair Farm, Pine Grove, Pa.	
Maxim's Ladarfield	625
Calf	150
Maxim's Gotina	1,200
James K. Mast, Cochranville, Pa.	
Riveredge Majesty's Leland (Bull)	275
E. W. Meisenhelder, York, Pa.	
Riveredge Golden Blossom	475
Riveredge Desire	425
Riveredge Premier's Rosebud	600
Craftsman's Ladtina	525
Vincent Palmisano, Sunbury, Pa.	
Craftsman's Gotina	300
E. F. Pie, Douglassville, Pa.	
Edgewood Columbian's Belle	300
Glad Acres Royal's Dot	300
Glad Acres Royal's Meranda	350
Glad Acres Royal's Esther	300
Glad Acres Royal's Marie	300
V. J. Rova, Montoursville, Pa.	
Riveredge Valdor's Sunrise	925
Mark J. Schertel, Barto, Pa.	
Calf	90
Calf	70
V. S. and F. M. Shelley, Perkasie, Pa.	
Riveredge Valdor's Sue	550
Riveredge Prediction's Lily	625
Mrs. Joseph M. Umbarger, Bel Air, Md.	
Riveredge Carrie	225
Alvin Worthington, Newtown, Pa.	
Maple Lane Steadfast's Doris	600
Coldspring's Noble Francis (Bull)	1,200
Wyno Farm, Muncy, Pa.	
Riveredge Francois' Louise	825
Riveredge Valdor's Doreen	625
Riveredge Valdor's Gloria	700
Riveredge Valdor's Claire	900
C. Edward and M. K. Zimmerman, Norristown, Pa.	
Riveredge May Rose Princess	425
Midview's Clara	525
Lonicera Kaysoldepar	475
Keman Dotsol	525
Dart's Esperance	450

Second Annual Reidsville Promotional Sale

THE Second Annual Reidsville Promotional Sale was held at Chinquapenn Farm, Reidsville, N. C., on August 23, 1946. A total of 25 animals were sold at a total price of $4,505, and an average of $180.20.

The North Carolina Guernsey Breeders' Sales Committee consisted of G. H. Cartner, Clear Springs Farm, Concord; W. W. Fitzpatrick, Quail Roost Farms, Rougemont; M. D. McNaughton, McNaughton Farms, Hendersonville; Allen Mims, Allen-Manor, Rocky Mount, and Josh Quinn, Arden Farms, Clemmons. It was through the efforts of this committee that animals of some of the finest blood lines were brought to the sale.

The sale was sponsored by North Carolina State Extension Service, Rockingham County G. B. A. and North Carolina G. B. A.

Ward Snarr, Siler City, N. C., was auctioneer; Dr. William Moore, secretary of the North Carolina G. B. A., Raleigh, clerked the sale, and R. A. McLaughlin read pedigrees, substituting for T. F. Cooley.

Top price animal was Hillside Maxim P. Pansy, consigned by C. C. Cummings, Guilford College, and purchased by Clarence O. Knight, Guilford College, for $325. "Pansy" was sired by Maxim's Prince of Grassy Grove and out of Cumming's Maxim Dorothy. She was bred December 15, 1945, to Quail Roost Royal Count. Contending bidder on this animal was L. B. Gallimore, Greensboro.

Two animals tied for runner-up for top price. Croasdaile's Secret's Chat, consigned by John Sprunt Hill, Croasdaile Farm, Durham, was purchased by M. B. Leath, High Point, for $300, and Skuggek's Comet's Susan, consigned by C. I. Carlson, Greensboro, went to L. B. Gallimore, Greensboro, for $300.

Following is the sales list:

R. D. Bumpass, Roxboro, N. C.	
Royal Count's Myrtle	$160
R. Turner Coleman, Reidsville, N. C.	
Croasdaile's Billie's Cavalier (Bull)	100
David C. Cummings, Greensboro, N. C.	
Arlo's Lady of Jeanette	85
Yeoman's Maxim Dawn	150
L. B. Gallimore, Greensboro, N. C.	
Grassy Grove Knight's Elsie	260
Knightdale Royal May	170
Skuggek's Comet's Daisy	210
Skuggek's Comet's Susan	300
Sikco King's Louise	200
L. F. Hester, Hurdle Mills, N. C.	
Arden Royal Daffodil	210

H. C. Kellam, Madison, N. C.
Wakefield Rosman's Peggy..... 250
Clarence O. Knight, Guilford College, N. C.
Hillside Maxim P. Pansy..... 325
Hillside Valorous Zena..... 95
Warren S. Lackey, Winston-Salem, N. C.
Ruayne Judas' Viola..... 150
Mrs. L. B. Leath, High Point, N. C.
Yeoman's Maxine Petite..... 200
Dr. M. B. Leath, High Point, N. C.
Croasdaile's Secret's Chat..... 300
Wakefield Warrior's Mike (Bull)... 115
Paul T. McCollum, Reidsville, N. C.
Grassy Grove King's Valor (Bull)..... 115
Shelby V. Morgan, Jr., Richfield, N. C.
Arlo's Janice..... 110
I. M. Neal, Jr., Walnut Cove, N. C.
Forest Hills Farm Sandra..... 125
Heifer Calf..... 105
G. B. Roberts, Leaksville, N. C.
Hillside Maxim Governor (Bull)... 160
Vine Knoll Princess Colleen..... 220
W. E. Trent, Reidsville, N. C.
Knightdale Prince's Lou..... 145
I. M. Wright, Reidsville, N. C.
Vine Knoll Princess Janet..... 245

Walnutdale Dispersal

Dr. A. R. Johnston, Cincinnati, Ohio, owned a herd at his Walnutdale Farm, Lore City, Ohio. Because of the fact that it was necessary to travel some 200 miles between his place of business and his farm, it became necessary for him to disperse the herd and sell the farm, The 50 head sold for $10,455, an average of $209.10.

W. W. McKitrick & Son, Columbus, Ohio, were the heavy buyers purchasing seven head for $2,075, while G. H. McGlothlin, Rush, Ky., secured six head for $1,585.

The sale was managed by Louis McL. Merryman & Sons, Sparks, Md. E. R. Tom and E. M. Granger, Jr., were the auctioneers.

Following is the sales list:

Frances Sue Anderson, Wooster, Ohio
Heifer..... 110
Fred Call, Jr., Sterling, Ohio
Walnutdale Remembrance..... 135
Supermost Snow Queen..... 160
Charles F. Chubb, Coraopolis, Pa.
Nelan's F. C. A. Belle..... 550
Walnutdale Kumquat..... 350
Hobart R. Downerd, Ostrander, Ohio
Walnutdale Starlight..... 170
Roger M. Eckelbery, Cambridge, Ohio
The Messenger (Bull)..... 50
W. R. Flowers, Adena, Ohio
Supermost Starglow (Bull)..... 25
R. A. Frizzell, Freeport, Ohio
Walnutdale Goldcharm..... 180
Hamptonburgh Farms, Inc., Goshen, N. Y.
Horse Shoe F. Bloom..... 250
Horse Shoe F. Countess..... 300
Horse Shoe F. Floretta..... 300
James T. Hamilton, Washington, Pa.
McDonald Farms Ilite..... 235
George Jennings & Son, Galloway, Ohio
King Louis's Favorite of Avalon... 335
Lyle Longsworth, Freeport, Ohio
Walnutdale Belle..... 300
Walnutdale Ceres..... 230
W. G. McClain & Sons, Bellaire, Ohio
Supermost Valorette..... 100
G. H. McGlothlin, Rush, Ky.
Supermost Golden V. Belle..... 255
Supermost Faith..... 230
Walnutdale Olivebranch..... 170
Tarbell Farms Proud Eudora..... 300
Curving Hill Ruby..... 330
Walnutdale Love Charm..... 300
J. M. McKenery, Belle Vernon, Pa.
Golden Glowick..... 310
W. W. McKitrick & Sons, Columbus, Ohio
McDonald Farms Hortense..... 430
Oh Susanna..... 485
Walnutdale Charlotte..... 450
Supermost Blossom..... 200
Walnutdale Blue Bell..... 270
Walnutdale Starbright..... 150
Walnutdale Rosewick..... 90
Paul Moore, Flushing, Ohio
Walnutdale Plus Ultra (Bull)..... 130
George T. Pack, Wrightsville, Pa.
Heifer..... 110
Heifer..... 75
Supermost Stardust..... 125
Supermost Star of the East..... 135
Supermost Gold Star..... 110
Hugh D. Patterson, Winterset, Ohio
Walnutdale Loyalty (Bull)..... 150
Kenneth C. Rogers, Toronto, Ohio
Curving Hill Prince's Trixie..... 270
Harry Slusher, Freeport, Ohio
URSA Major (Bull)..... 30
Alice L. Smith, Cambridge, Ohio
Guerndot Lika Rilma..... 350
William A. Stoneman, Belle Vernon, Pa.
Supermost Blueblood..... 290
R. Kent Tebay, Parkersburg, W. Va.
Alpha Geminorum (Bull)..... 20
Heifer..... 20
W. G. Udell, Cambridge, Ohio
King's Cup Bearer (Bull)..... 25
Bob Warne, Old Washington, Ohio
Supermost Lucky Star..... 190
William Winzenreid, Bellaire, Ohio
The Morning Star (Bull)..... 160
H. E. Zuber, Salem, Ohio
Walnutdale Monarch (Bull)..... 140
Walnutdale Faithful..... 165
Walnutdale Dixie Queen..... 210

Breidablik Dispersal

The Breidablik Guernsey herd, Wilmington, Del., owned by A. Sonnin Krebs and Johanne K. Dunn, was dispersed at auction on August 26. The 60 head sold for $15,795, an average of $263.25. Breidablik was an old herd, having been established by Henry J. Krebs many years ago. During his lifetime the herd was very active and many good animals were bred on the place. Thirty-four out of the 60 head were vaccinated females. While the average was low, the sale was very even as the animals sold from $110 to $525, most of them being between $200 and $300.

Raider's Sixth Yarico, a daughter of Leader's Foremost Raider, was the high animal selling to Thomas S. Ellis 4th, West Chester, Pa., for $525. Two other head, Varinka's Leader's Rosamond and Verbena's Raider, were purchased by L. Benton Tussing, Reynoldsburg, Ohio, for $500 each.

Edwin S. Ely, Greenville, Del., was the high buyer securing six head for $2,170, followed by A. M. Kennel, Honey Brook, Pa., who purchased six head for $1,445 and Albert S. Fogg, Bridgeton, N. J., paid $1,350 for five head.

The sale was managed by Louis McL. Merryman and Sons with E. M. Granger, Jr., in the box.

Following is the sales list:

William Beam, Elverson, Pa.
Rosamond's Yarico..... 220
A. R. Bryant, Warwick, Md.
Bull calf..... 25
Maxie's Del Beauty..... 330
Breidablik Olga..... 180
Benj. L. Coppage, Sudlersville, Md.
Julie of Breidablik..... 300
Maxie's Bachelor's Eileen..... 225
Eileen of Breidablik..... 175
M. D. & E. T. Cullen, Port Deposit, Md.
Second Lindy's Varinka Again..... 325
Thos. S. Ellis 4th, West Chester, Pa.
Raider's Sixth Yarico..... 525
Edwin S. Ely, Greenville, Del.
Second Lindy's Enna Also..... 480
Raider's Breidablik Jenny..... 410
Raider's Lively Queen..... 360
Prince's Glory Again..... 240
Raider's Cherry Girl..... 400
Raider's Royal Queen..... 280
Albert S. Fogg, Bridgeton, N. J.
Light's Sherwood Rosamond..... 155
Maxie's Dixie..... 210
Royalist's Fifth Yarico..... 310
Rosamond's Favorite..... 290
Vulcan's May Ella..... 385

Clarence Frain & Daniel E. Harris, Newark, Del.
Santee's Dixie..... 200
Jenny's Fourth Leader..... 350
Ella of Breidablik..... 260
Again Leader's Ideal..... 300
A. B. Griswold & C. W. Lane, Monkton, Md.
Maxie's Royalist Primula..... 160
Maxie's Julie..... 225
Lillian's Leader..... 225
Breidablik Jenny..... 185
Maxie's Glory Again..... 180
Noah Hershey, Parkesburg, Pa.
Natelka's Princess..... 190
Maxie's Sixth Yarico..... 200
Rosamond's May Ella..... 210
C. A. Higgins, Kennett Square, Pa.
Vulcan Yarico..... 300
A. M. Kennel, Honey Brook, Pa.
Maxie's Breidablik Eiletta..... 280
Maxie's Rosamond Yarico..... 200
Maxie's Allentown Princess..... 200
Maxie's Leader's Luxury..... 280
Maxie's Pan Again..... 205
Yarico Fifth Royalist..... 280
Latschar Brothers, Spring City, Pa.
Maxie's Rosamond's Dixie..... 200
Raider's Foremost Julie..... 300
Royalist Sixth Yarico..... 435
Walter D. Leedom, Newtown, Pa.
Maxie's Giddy Daughter..... 200
J. Paul Mullins, Wilmington, Del.
Peggy of Breidablik..... 110
Rosa of Breidablik..... 160
Henry L. Nice, Telford, Pa.
Rosamond's Light..... 175
Monroe L. Nute, Kennett Square, Pa.
Maxie's Ferdinand's Enna Also..... 160
Ferdinand's Favorite..... 165
Stewart Rivers, Agt., Fredericksburg, Va.
Ideal of Breidablik..... 210
Virginia of Breidablik..... 230
Yarico Lady of Breidablik..... 280
Maxie's Pretty Yarico..... 190
John L. Ronig, Kennett Square, Pa.
Raider's Royalist Pan..... 200
David Stoltzfus, Elverson, Pa.
Maxie's Royal Beauty..... 450
George N. Stroud, Kelton, Pa.
Leader's Jean Ann..... 265
Raider's Pretty Yarico..... 260
Maxie's Rosebud's Lady..... 400
L. Benton Tussing, Reynoldsburg, Ohio
Varinka's Leader's Rosamond..... 500
Verbena's Raider..... 500
Henry I. Winner, Mt. Holly, N. J.
Maxie's Jean Ann..... 150

First Annual Louisiana Guernsey Cattle Sale

FORTY-SEVEN registered Guernsey heifer calves were sold on June 15, in the largest auction of its kind in the history of the cattle industry in Louisiana. The sale was a non-profit project, held at Walker's Cloverland Dairy, and sponsored by the Louisiana Guernsey Cattle Club and Louisiana State University extension agents.

Twenty-nine of the calves were sold to members of junior livestock clubs, with the 4-H members and Future Farmers of America approximately even in the number of animals purchased.

St. Landry parish dairymen and club members purchased the largest number of calves, with a total of 14, all but one for junior livestock club members. W. J. Decuir, associate parish agent, made most of the club selections. Avoyelles parish ranked second, with a total of 10, but only four of them were for the juniors. Rapides parish representatives bought nine calves, two of them for club members and seven for local dairies.

The average price for the calves was $177.66, slightly less than the cost of the group, purchased in North and South Carolina and Virginia by A. J. Melancon, secretary to the Guernsey Club, and R. L. Alsobrook, herd manager at the Walker Dairy.

The calves sold to the club members averaged $177.40, while those open for general bidding brought an average of $177.60.

Highest price paid was $335 paid by W. L. Stokes of Bunkie for Cloverland Maxim K. Lass, a heifer born last September, with lineage including prize winning animals for several generations. Lowest priced animal was $125.

Morgan W. Walker, president of the Guernsey Cattle Club, opened the sale with a brief statement of the history of the organization. The Louisiana Guernsey Cattle Club was formed two years ago with the objective of promoting the Guernsey breed in Louisiana. He termed the sale the first annual one to be conducted by the group.

Frank Johnson, GOLDEN GUERNSEY Representative of The American Guernsey Cattle Club, Asheville, N. C., spoke briefly, commending Mr. Walker for his work with the breed.

E. W. Neasham, dairy specialist from the Louisiana State University extension service, spoke on behalf of R. Calloway, assistant specialist, club agents, and J. Arcenaux, director of F. F. A. dairy work, in expressing the appreciation of the group for the sale.

James W. Walker, president of the Mississippi G. B. A., told the group that Mississippi began similar annual sales three years ago, and has met with considerable success.

B. W. Baker, associate parish agent in Rapides, and J. M. McLemore, prominent stock man, were introduced before Mr. Melancon took the microphone to explain the lineage charts given in the sales catalog. Roy Kirk, auctioneer from the McLemore Livestock Commission Market, auctioned the animals.

This sale was made possible by M. W. Walker, president of the Louisiana State Association. Mr. Walker made available the money for purchasing these cattle and assumed the responsibility of any loss, should that occur. Any profit made would go to the State Association. It is men of this caliber who assure the success of any breed activity in their territory.

Following is the sales list:

F. E. Bennett, Zachary, La.
Guthrie Farm's Fair Lady..... $170
Name unknown..... 155
Name unknown..... 125
Name unknown..... 170
Name unknown..... 160
Carolyn Bertinot, Opelousas, La.
Name unknown..... 230
Ewell D. Bickham, Jr.
Name unknown..... 215
John Bordelon, Hessmer, La.
Name unknown..... 150
E. D. Bruner, Jr., Port Barre, La.
Red Adeline Nancy..... 175
Rowena Commeaux, Church Point, La.
Rachel's Red Nancy..... 155
Milburn Ducote, Hessmer, La.
Chieftain's Leola..... 160
James Dupre, Pine Prairie, La.
Name unknown..... 165
Nap Franchebois, Opelousas, La.
Clear Spring's Jewel..... 195
B. W. Freeland, Crowley, La.
Bayville Eminent Pauper..... 250
Name unknown..... 155
Name unknown..... 160
Name unknown..... 130
George Gaillard, Mansura, La.
Name unknown..... 195
Carl Gulino, Opelousas, La.
Name unknown..... 175
Cecil Hunt, Alexandria, La.
Bayville Confident Hildine..... 180
Moses Joseph, Opelousas, La.
Name unknown..... 135
Antoine Lalonde, Port Barre, La.
Name unknown..... 175

(*Please turn to page 1301*)

DAM: Douglaston Baroness Ailwyn
8605.9—502.3—GG

SIRE'S DAM: McDonald Farms Donita
Highest record daughter of Foremost Prediction

Offering:

A SPLENDID INDIVIDUAL

Born: 3-24-46

HE HAS EXCEPTIONAL HERITAGE FOR TYPE AND DAMS WITH EXCELLENT UDDERS

The Get of Our Junior Herd Sire, McDonald Farms Steadfast King, are as nice as they come, and the young bull calf offered here is especially pleasing. He is out of a grand cow, a daughter of Douglaston Crown Prince, full brother to our own Douglaston Prince Royal.

Both his maternal grandam and great grandam made Class Leading records. His dam is capable of making a high record and we hope to put her on test again next time. His sire's dam, McDonald Farms Donita, a daughter of Foremost Prediction, is one of the great cows of the breed.

This calf should be especially attractive to the breeder interested not only in good production but also in improving type and udders. He is reasonably priced. If you can't come to the farm to see this youngster, write or wire for price and full description.

McDONALD FARMS STEADFAST KING
Junior Herd Sire at Woodacres
His first daughters will be freshening in November.
Full brother to McDonald Farms King Don, Herd Sire at McDonald Farms.

DOUGLASTON BARONESS AILWYN
8605.9—502.3—GG

*Class Leading Record

MYHAVEN KING
6 P. R. sons, 44 A. R. daus.
McDonald Farms Delilah
13321.2—677.7—G
14874.0—753.2—A
Jr. Champ., New York, 1940.
McDonald Farms Dolly Cinders
14283.0—738.5—C
McDonald Farms Fairmaid
14565.9—727.8—GG
McDonald Farms Dewdrop
13078.2—718.5—G
1st 3 yr. & R. Ch., N. Y., 1941;
1st 3 yr., Md.
McDonald Farms Enaveve
15073.3—683.8—GG
McDonald Farms Diana
15496.9—670.0—CC
2nd Senior Yearling, E. S. E., 1940.

McDONALD FARMS DONITA
10334.1—551.4—GG
13493.5—770.8—AA
1st Production Get of Sire,
3rd Produce of Dam, N. D. S., 1941.

DOUGLASTON CROWN PRINCE
8 P. R. sons, 53 A. R. daus.
3 over 800, 7 over 700, 17 over 600, 34 over 500 lbs.
Douglaston Baroness Fairlee
11877.3—605.1—G
16982.6—888.3—C
1st 2 yr., Ill., Iowa, Md., 1940; 2nd 3 yr., N. D. S. Mo., Ill., Iowa, 1941.
Douglaston Baroness Ranfurly
14519.3—825.6—BB
Douglaston Baroness Raiensdale
15138.2—818.1—A
Douglaston Baroness Charlotte
15054.7—790.0—BB
Louisa's Nancy of Red Fox Farm
12801.6—760.0—E
Full Brother to
Douglaston Prince Royal

DOUGLASTON COUNTESS ANNE
*15448.2—784.5—GG
1 A. R. dau.

LANGWATER KING OF THE MEADS
Sold for $12,500 in 1939
17 P. R. sons, 79 A. R. daus.
Green Meads Queen Avalon
15267.6—718.9—G
18008.2—854.6—DD
18939.3—880.7—B
Green Meads Queen Daisy
13844.8—770.5—GG
16560.4—848.8—BB

GREEN MEADS THELMA
12902.7—704.2—G
13518.8—740.7—D
In 1st Dairy Herd, N. Y., E. S. E., 1937.
8 breeding sons, 2 daus. on test.

FOREMOST PREDICTION
3 nearest dams made World Records.
Sired 1st Get, N. D. S., 1940, 1941; D. C. C., 1939; Sired 7 first, N. D. S., 1941.
14 P. R. sons, 86 A. R. daus.

CORONATION MONITA
11834.1—551.9—BB
13959.1—640.2—A
1 A. R. dau.

IMP. FINANCIER OF MYRTLE PLACE
11 A. R. sons, 64 A. R. daus., 91 rec. av.
11213.6—570.9
67 in immature classes

SHUTTLEWICK MIRTH
13633.6—706.1—G
Sold 1924 for $11,100.
Douglaston Princess Charlotte
14251.7—688.8—BB
Sold for $5,500

DOUGLASTON KRYSTA'S FINANCIER
9 A. R. daus.
Douglaston Countess Anne
*15448.2—784.5—GG

DOUGLASTON PRINCESS ANNE
13602.6—662.5—EE
20071.2—966.0—AA
3 A. R. daus.

WOODACRES *Guernsey Cattle*
PRINCETON, NEW JERSEY

FEDERAL ACCREDITED HERD NO. 526351
•
N. J. ABORTION FREE HERD NO. 424

THE MILKING PARLOR PROS AND CONS

By **S. R. Winters**

MORE comfort for dairy cows, whetted appetites and consequently gains in weight for the animals, and no adverse effects on the health of cows sheltered in loafing sheds—these are some of the proved advantages of the combination milking parlor and loafing shed. Independent investigations at the University of Wisconsin, the North Dakota Agricultural College, and the State College of Washington, unfolded nine benefits in favor of the milking-parlor system as against the conventional type dairy barn.

A milking parlor has been defined as a small, well-lighted room where cows, one string at a time, are held only during the milking period—and fed grain, not hay or silage. Then, for the lion's share of the time, the animals have access to pasture or loafing sheds, where hay, silage, water and salt are supplied. The two main types of milking parlors are the single-floor design with a flexible number of stalls arranged in single or double rows for cows lined up side by side, and the double-floor parlor with elevated walk-through stalls, in tandem formation. In the latter system, the cows enter a rear gate and depart through a front gate of the patented stanchion.

The University of Wisconsin, for example, has conducted comparative tests with milking parlors and the usual stanchion barns, with results indicating that cows maintained in the combination milking parlor and loafing shed suffered fewer hock and knee injuries than animals kept in the conventional dairy barn. The Washington Agricultural Experiment Station lists an imposing array of eight other advantages of the milking parlor, as follows:

Less cash outlay because the building is smaller and fewer stanchions required for milking, as well as an inexpensive loafing shed; a more flexible system with increase in dairy herds without material alteration of barn facilities; labor-saving because of short distances in carrying milk and less cleaning and maintenance; improved sanitation, inasmuch as no bedding is used in milking parlor, and consequently no source of dust, in addition to the fact that the parlor floor is smooth and well-drained; pleasant working conditions, in that the milking parlor is clean, well-lighted, amply ventilated and thus freer of flies and disagreeable odors; conservation and simple handling of the manure if there is sufficient bedding in the loafing shed, and either straw or wood shavings are suitable as bedding material, and the manure may be removed at frequent intervals, sometimes using a bulldozer to shove the manure out of the shed directly into a manure spreader; the greater comfort of the cows (already discussed in a previous paragraph), and the heat periods of the cows are more easily observable when they are "foot-loose" than when restricted to stanchions.

The disadvantages of the milking parlor, as itemized by the State College of Washington, are five-fold, namely: About twice as much bedding material is required in a loafing shed, as in a stanchion-barn, if the cows are to be kept sanitary and comfortable; cows are necessarily brought to a milking parlor in shifts or lined up in a holding alley before milking, although cows being creatures of habit they learn to fall in line, particularly if grain is in sight; "boss" cows may be tough nuts to crack with rack feeding, and dehorning of the animals is recommended; in the severe winters of the Midwest a milking parlor may be very chilly for the milkers and insulation of the structure may be advisable, and as insurance against cold for young calves up to three weeks old, some form of added protection may be necessary in the ordinarily exposed loafing sheds.

GORDON HALL

Purchasing Agent ***Consultant***

For a number of years I have cooperated with owners and managers in founding and developing herds. I believe this work has been profitable to them, at least all are on a sound basis, and that I can be of equal help to others.

Princeton TEL. 1895 **New Jersey**

Arch Lane Dispersal

TWO buyers assisted greatly in making the Arch Lane Sale a success. The Estate of Charles P. Dunning, Augusta, N. J., established the herd about five years ago and 55 head brought a total of $13,110, or an average of $238.36.

Z. W. Redd purchased 12 head for $3,355 and Owen Aukema, Augusta, secured 15 head for $2,015. L. B. Wescott, Mulhocaway Farm, Clinton, N. J., purchased the two top animals, Hilltop Butterfat Norma for $650 and Arch Lane Butterfat Pixie for $600. "Norma" was sired by Heartsease's Butterfat and out of Hilltop Norabelle.

The sale was managed by the Pate Sales Company, Harry Pate reading pedigrees and E. M. Granger Jr., auctioneer.

Following is the sales list:

George Aaronson, Columbus, N. J.	
Arch Lane Butterfat Janice	$260
B. N. Armstrong, Columbus, N. J.	
Arch Lane Butterfat Florence	365
Red Wing of Treweryn	355
Owen Aukema, Augusta, N. J.	
Imp. Mirth of Le Briquet 2d	100
Arch Lane Butterfat Duke (Bull)	200
Arch Lane Butterfat Charlotte	200
Arch Lane Butterfat Georgette	125
Arch Lane Butterfat Arminda	70
Arch Lane Rosalie	65
Arch Lane Butterfat Elsie	140
Dunwalke Pride's Daughter	175
Arch Lane Butterfat Ann	100
Arch Lane Butterfat June	130
Arch Lane Butterfat Flo	135
Cedar Rose Jane	100
Arch Lane Fairy	120

(*Please turn to page 1298*)

Today, if ever, is the time to make money from your milk production. For returns from milk and dairy products are good—your cows are housed for the winter and barn feeding is starting.

Results now depend on what you feed and on how efficiently you feed it—on your job of herd management. Do you know if you are getting all the milk possible from each of your cows?

Are you making the best possible use of your roughage? Are you feeding all the roughage your cows will eat? Are you balancing the amount of dairy ration fed to compensate if your hay is of ordinary quality?

A Herd ✓ Check now will tell you how to line up your feeding—to properly handle all these factors and point the way to profitable operation. Your Larro dealer will help you conduct a Herd ✓ Check. Ask him, too, for a copy of the Larro Dairy Feed Folder or write to our nearest office.

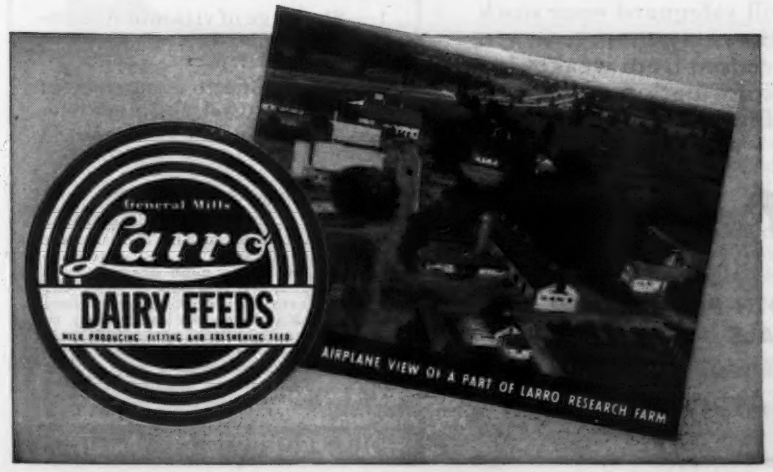

General Mills

Larro Feeds

Dept. 10

DETROIT (2)—SAN FRANCISCO (6)—CHICAGO (4)

©"HIDDEN HUNGER" May Lurk in Your Barn

If your daily feed ration does not contain *all* essential mineral elements, your herd may be menaced by:

***"HIDDEN HUNGER"*... Lack of essential mineral elements needed by livestock for sturdy health, rapid growth, peak production and reproduction.**

You can help protect your dairy cows and other stock from the health and profit-robbing effects of "Hidden Hunger" by giving them regular, year-round supplementary feedings of NEAR'S MinRaltone. . . MinRaltone guards against "Hidden Hunger" because it contains 11 essential mineral elements (*plus* Vitamin D), many of which may be lacking in homegrown and prepared feed rations.

© 1946 Near's Food Co., Inc.

Near's MINRALTONE
With VITAMIN D
A MINERAL FEED SUPPLEMENT

MinRaltone, fed regularly, will safeguard your stock against "Hidden Hunger" and so help them to attain and *keep* rugged health and freedom from weakening diseases. Write for complete information and literature about the MinRaltone Plan of supplementary stock feeding.

MINRALTONE IS DESIGNED FOR BOTH PRODUCTION AND GROWTH ANIMALS

NEAR'S FOOD CO., Inc., BINGHAMTON, N.Y.
Established 1899

Employment Service

Help Wanted: Good, dry hand milkers, 1200 pure bred Guernseys. Salary $240 per month. Farm on main highway, 5 miles north of Newton. Apply Ideal Guernsey Farms, Augusta, Sussex County, New Jersey.

Position Wanted: Veteran, married, age 23, Agricultural School graduate, desires permanent position with opportunity for advancement. Experienced with test cows, calf raising, and all phases of general herd work. Eastern Massachusetts preferred. Robert J. Wood, 31 High Street, Whitman, Massachusetts.

This is the last time this column will appear. All future copy will be in the classified section in a box. The cost will be $3.50 per inch, payable in advance.

West to East

BEN FRIEDRICHS, Western Glow, Inc., Bow Wash., reports the sale of Western Glow Achievement for $3,000 to Frank S. Loyd, Laurel Cliff Farm, Lynchburg, Va. This is the first Guernsey bull to be shipped from the Pacific Northwest to the East Coast. "Achievement" was sired by Western Glow Treasure that is out of Western Glow Mayflower, former World's record in FFF and dam of two class leading daughters. "Treasure" is sired by a son of Autocrat's Masher Maid that made World's records in FFF and DDD. "Achievement" is out of Western Glow Butterfat Miss, that is a daughter of Autocrat's Masher Maid and sired by Hilltop Butterfat Count that is sire of five class leading daughters.

CALF TROUBLES
That Can Be Avoided!

1.—Shortage of vitamin A to interfere with early growth and thriftiness.
2.—Scours due to a shortage of of vitamin A and niacin.
3.—Rickets or bow-legs caused by too little vitamin D.

Calves which are started on Anadex Kaf-Kaps are protected from these troubles. Kaf-Kaps are based on the University of Wisconsin formula for feeding vitamins A, D and niacin to young calves. But each package contains 96% more vitamin A than the original formula. Most dairymen feed about 30 Kaf-Kaps per calf. Easy to feed: no mixing or measuring. Prices: 100 Kaf-Naps—$3.00; 250—$6.75 delivered. Start your next calf on the Improved Kaf-Kaps. If not sold where you trade, write direct.

HOLT PRODUCTS CO., Aurora, Ill.

They Go Together Like { PEACHES *and* CREAM

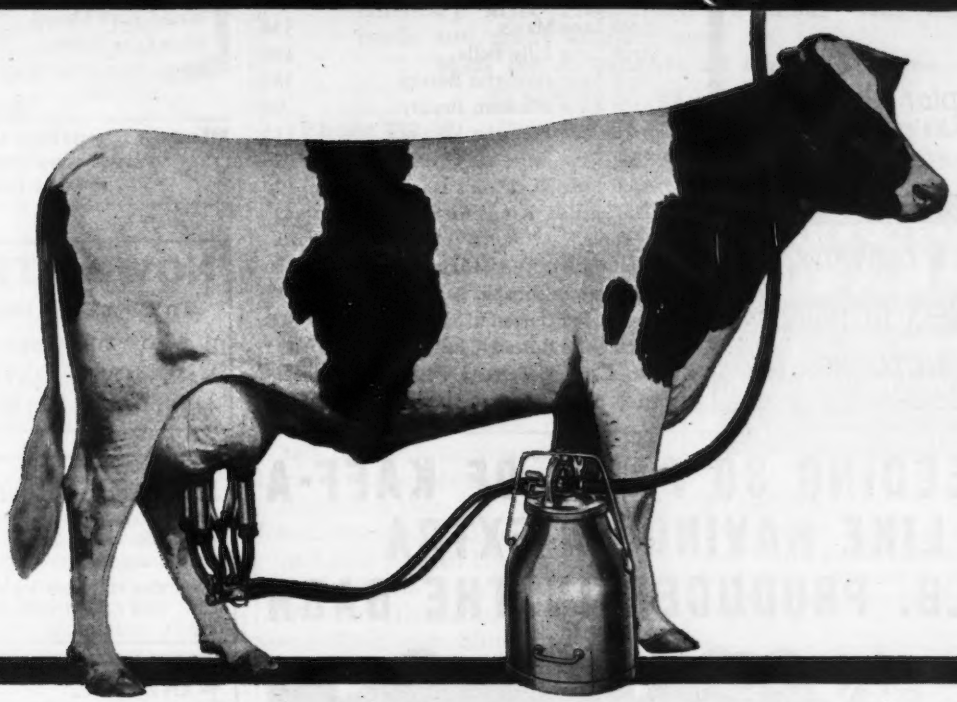

. . . The Modern Dairy Cow *and the* De Laval Magnetic *SPEEDWAY* Milker

The udder of the modern dairy cow is many times the size of her wild ancestor's . . . the result of centuries of breeding for more and more milk production. The modern dairy cow's udder has incredibly large milk producing capacity . . . it is complex and highly developed. It is sensitive . . . equally responsive to both proper and improper handling and conditions.

Exclusive De Laval principles of milking incorporated in the De Laval Magnetic Speedway Milker are based entirely on the principles of milk production that function in the udder.

At milking time . . . attached to the udder the De Laval Magnetic Speedway Milker actually seems to become a part of it . . . a natural continuation of the cow's milk excreting system. Uniform . . . gentle . . . fast and thorough . . . pleasing to the cow—it is kind to her delicate udder and helps preserve its good health and condition. Longer lactation periods and increased milk production are the natural results.

Because the De Laval Magnetic Speedway Milker so perfectly completes the milk producing system of our modern dairy cows many people say they belong naturally together "like peaches and cream." See your local De Laval Dealer.

. . . AND YOU SHOULD KNOW THE FACTS ABOUT THE PROFITABLE DE LAVAL STERLING MILKER!

Thousands of De Laval Sterling Milker users are doing a clean, fast and *profitable* job of milking. The famous Sterling Pulsator *has only two moving parts.* It provides precise, snappy milking action . . . real De Laval quality milking at lower cost. Complete De Laval Sterling Milker Outfits or single or double units for De Laval Better Milking on your present milker single pipe line installation.

Below: The De Laval Sterling Pulsator has only 2 moving parts!

THE DE LAVAL SEPARATOR COMPANY

NEW YORK 6, 165 BROADWAY · CHICAGO 6, 427 RANDOLPH ST · SAN FRANCISCO 19, 61 BEALE ST.

PENICILLIN for MASTITIS
Amazing results reported. Low cost. Write for particulars to—
ANCHOR SERUM CO., Indianapolis, Ind.

Tulip Poplar Guernseys

STROHMEYER & CARPENTER, Inc.
Photographers of Animals
White Plains - Box 788 - New York

Arch Lane . . .

(*Continued from page 1294*)

Butterfat Golden Noble's Lady.... 190
Arch Lane Butterfat Lucy..... 165
Ruth Brinkman, Huntington, N. Y.
N. J. E. S. Noble Edith Isabel..... 180
E. F. Donohoe, Pleasant Valley, Pa.
Arch Lane Mavis..... 350
Arch Lane Lilly Belle..... 100
Arch Lane Butterfat Beauty..... 385
Arch Lane Blossom Beauty..... 90
Arch Lane Butterfat Virginia..... 115
Arch Lane Butterfat Cynthia..... 80
Arch Lane Wickson's Isabel..... 120
E. B. Henslee, Kingston Springs Tenn.
Country Squire's Milkman (Bull)... 210
R. A. Loebe, Clinton, N. J.
Arch Lane Butterfat Lily Dove..... 400
Arch Lane Butterfat Louise..... 475
Henry L. Nice, Telford, Pa.
Arch Lane Butterfat Marcy..... 175
Howard Nyce, Telford, Pa.
Arch Lane Patricia..... 160
Z. W. Redd, Fox Chase, Pa.
Wood Ford Lily Dove..... 275
Arch Lane Butterfat Lila..... 260
Wood Ford Dendolyn..... 475
Arch Lane Butterfat Myrtle..... 300
Arch Lane Butterfat Nora..... 185
Wood Ford Druad..... 170
Arch Lane Janet..... 360
Merry Beauty of Rose Lane..... 400

Please mention the JOURNAL when answering our advertisers.

NOW IS THE TIME
To Buy Your Baled Shavings
WRITE FOR ATTRACTIVE PRICES
N. Y. BALED SHAVINGS CO., Inc.
44 Whitehall St., N. Y. City, N. Y.

WHY FEEDING 30 PAILS OF KAFF-A IS LIKE HAVING AN EXTRA 7,500-LB. PRODUCER IN THE BARN

Every time you feed a pail of Kaff-A to your calves you save 250 pounds of whole milk. Starting fifteen calves in a year would mean feeding 30 pails of Kaff-A—for a total saving of 7,500 lbs. of milk. That is, milk you can **sell,** just as if you had an extra cow in the barn. But you don't have to feed and manage **this** extra cow.

When you start a calf on Kaff-A, 18 total pounds of milk (after colostrum) is all that calf ever needs in its whole life! No wonder James M. Osborn of Whirlwind Hill Farm, Connecticut, says, "By feeding Kaff-A we are able to be as far ahead as if we had two and one-half extra cows working for us."

Add a good extra cow to **your** herd. Order Kaff-A **now** from your feed dealer or milk hauler. **Write** for the basic facts on modern calf feeding in the free folder "The Kaff-A System of Raising Calves."

(C) 1946, C. P. Co.

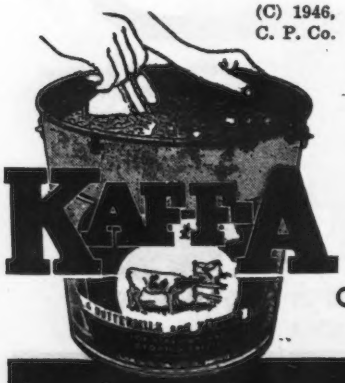

HERE'S WHY YOU CAN REALLY SAVE 400 TO 500 lbs. OF MILK SAFELY WITH KAFF-A

It is mostly milk nutrients with highest quality vitamins added.
Its analysis is:
PROTEIN.....25%
FAT.....4%
FIBER, not more than..... 2%

CONSOLIDATED PRODUCTS COMPANY
DANVILLE, ILLINOIS

by the makers of **Semi-Solid Emulsions**

Herdsman Wanted . . .
Prefer father and son combination. House available near farm. Usual privileges. Good wages.
Box 124, York County
Red Lion, Pennsylvania

WANTED . . .
Experienced Test Cow Milker for 12 Guernseys in boxstalls, located in Virginia in an excellent herd. Must be married and small family if any. House, lights, and water, plus attractive salary for right man. Must furnish references.
Box 909
Guernsey Breeders' Journal
Peterborough, New Hampshire

WANTED: Middle aged married man to work with Guernseys, able to drive. Furnished quarters with lights, heat. Give references with first letter.
Box 905
Guernsey Breeders' Journal
Peterborough, N. H.

WANTED: Married Herdsman, reliable and sober, fully qualified in handling a good herd, A. R. work etc. Good house with all conveniences. Give references and number in family.
Box 902
Guernsey Breeders' Journal
Peterborough, N. H.

WANTED—Working herdsman for 125 head registered Guernseys. Excellent opportunity for ambitious young man who wants permanent position with opportunity for accomplishment and advancement. Must be willing to take responsibility. Faddom Farms, North Chatham, N. Y. Call North Chatham 1F5 or 1F6.

WANTED: Man for farming 200 acres in central Indiana on 50-50 operation. Twenty registered Guernseys milking. Farm machinery necessary but buying in on herd not required. Graham graduate preferred. Available early 1947. Please state experience in first letter.
Box 500
Guernsey Breeders' Journal
Peterborough, New Hampshire

DANA'S NEW PREMIUM NECK CHAIN

Extra large, engraved numbers and letters • Aluminum alloy disc • Durable, long wearing • Length easily adjusted.

• Identification plate made from quarter-inch thick aluminum alloy —extra strong, long wearing, absolutely rust-proof. 3½" high, 2¼" wide, 1⅛" numbers. *Engraved* on both sides—numbers or letters, filled with black enamel. Chain is extra strong welded twist link design—lies flat—more comfortable to animal. Key ring type fasteners. 40" of chain supplied.

Quantity prices, F.O.B. Hyde Park, Vt.:
Numbers 1 through 9 . . . . . $1.40 each
Numbers 10 through 99 . . . . . 1.65 each
Numbers 100 through 999 . . . . . 1.90 each

Remittance must accompany order

SEND FOR LATEST CATALOG of breeders' supplies, identification equipment, including many scarce items.

C. H. DANA CO., INC. (Est. 1861)
45 Main Street, Hyde Park, Vermont

GLENN LECKY
Auctioneer
of Pure Bred Guernseys
Holmesville - Ohio

For tomorrow's records feed MANAMAR today

This is another dam-daughter life record pair which has brought fame to Overbrook Dairy, Essex County, New Jersey, where ManAmar has been fed continuously since 1929. Combined Lifetime Total — 260,635 lbs. milk; 11,686 lbs. fat.

DAM
Chesney Belle Sweet (V.G.)

DAUGHTER
Essex Riverside Belle Sweet (V.G.)

We believe a feeding program including CATTLE MANAMAR can help you get maximum results. ManAmar's "sea-born proteins, vitamins and minerals supply "stabilizing" factors hard to get in any other way.

If Your Dealer Cannot Supply You, Write Dept. G

PHILIP R. PARK, INC.
618 S. Dearborn St., Chicago 5, Ill. or San Pedro, Calif.

CARTER GUERNSEY
Sales SERVICE *Advisory*

You are invited to make use of my lifetime experience with Guernseys (Family Herd Est. 1912). To advise on and purchase for your Breeding Herd or Golden Guernsey Milk Production. Familiar with leading herds and many smaller ones.

Will Be Available at Eastern Sales

HENRY H. CARTER
Phone 742-W Winding Lane Farm ROCKVILLE, MD.

Dunwalke Pride's Gem..... 180
Arch Lane Butterfat Fanny..... 300
Stony Ford Douglas' Shelia..... 270
Arch Lane Butterfat Rose..... 180
L. B. Wescott, Clinton, N. J.
Arch Lane Butterfat Belle..... 160
Hilltop Butterfat Norma..... 650
Arch Lane Butterfat Pixie..... 600
Arch Lane Butterfat Mirth..... 150
Arch Lane Butterfat Norabelle..... 275
Henry I. Winner, Mt. Holly, N. J.
Jane of Rose Lane..... 275
John L. Winston, Gladstone, N. J.
Arch Lane Butterfat Ellen..... 350
Golden Rosalie of Rose Lane..... 400
Wood Ford Danna..... 210
George Zwilgmeyer, Blairstown, N. J.
Arch Lane Butterfat Faith..... 190
Arch Lane Butterfat Clara..... 320
Arch Lane Butterfat Lil..... 340

Curtiss Sale . . .

(*Continued from page 1269*)

Louis McL. Merryman, Sparks, Md.
Silver Forest Royal Valor (Bull).. 3,000
Sumner Pingree, South Hamilton, Mass.
Howland Noble Juniper..... 1,600
Riegeldale Farm, Trion, Ga.
Coronation Modiste..... 2,050
J. H. Rustman, Bassett, Wis.
Pine Manor King's Siren..... 950
George Schwemmer, Mukwonago, Wis.
Curtiss Candy P. Etta..... 1,250
Shoal Falls Farms, Inc., Hendersonville, N. C.
St. James Champion Julie..... 1,100
Riegeldale McK Becky..... 2,000
Cesor Maxim's Kitty..... 1,000
Wandamere Hypatia..... 1,100
W. B. Vilter, Hartland, Wis.
Riegeldale Emory's Frances..... 2,000
Dorien's Lily..... 4,700
Elmer T. Voigt and Edware Klann, Chilton, Wis.
Boulder Bridge Nestor (Bull).... 1,000
F. L. Weyenberg, Thiensville, Wis.
Curtiss Candy Noble Deborah... 10,500
Orville J. Whitaker, Platteville, Wis.
Liberty's Select..... 900
Mark J. Woodhull, Angola, Ind.
Hominy Hill Honeymoon..... 1,150
Churn Creek's Valor's Hilma.... 1,500

Where to Buy GUERNSEYS

A Service to help both the Buyer and Seller

Rate: $3.50 per inch or 60 words
No proof submitted
All animals listed are for sale

FLORIDA

FOR SALE: Pure bred, registered Guernsey bulls, out of high producing well-bred dams. Reasonable prices. Write for our latest bull list. V. C. Johnson, Dinsmore Farms, Dinsmore.

MISSOURI

FOR SALE: Herd Bull, Green Meads Justin, by Langwater County Squire and out of Green Meads Queen Jalna, 11214.9—614.0—GG, 15016.5—772.2—AA, by Langwater King of the Meads. Justin sired the Grand Champion Cow; Second, Senior Yearling Heifer; 2nd Bull Calf, maternal sire; First Heifer Calf, Springfield, Missouri, Parish Show, 1946. Justin's first 3 daughters produced: Countess, 13997.0—632.0—F; Sebon, 9849.0—501.0—GHI (pending); Julia, 9268.0—449.0—D. H. I. A. age 2 years; all 2-time milking.
Good breeder, sensible to handle. Age 7 years. Vaccinated. Price $2500. Will take good heifers as part payment. Parminter and Sons, Lockwood, Missouri.

NEW YORK

FOR SALE: Bull Calf, sired by a son of Langwater Grenadier, that has 12 A. R. daughters up to 690 lbs. fat. Calf's dam is a daughter of Langwater Chum that has 14 A. R. daughters up to 724 lbs. fat. Ask for pedigree and farmer to farmer price. V. M. Butterfield, Brockport.

OHIO

FOR SALE: Herd Sire, high record, partly proved, Borrodale Chief's Harlequin. First tested daughter, 10010.2—563.6—FF—twice-a-day milking. His Dam, 16342.4—585.9—AA, daugter of Imp. Sailor Lad V. of the Fontaines. Sire's Dam, 17668.2—893.5—A. Good individual, quiet, large type. Sure breeder. Accredited. Edward Witschi, Mendon.

Please mention the JOURNAL when answering our advertisers.

FRANKLIN
Uterine Capsules
A valuable aid in removing afterbirth and treats septic infection. 3 capsules $1, 12 for $3, postpaid.
CATALOG FREE!
O. M. FRANKLIN SERUM COMPANY
Livestock Exchange Building DENVER, COLO

What are AYRSHIRES doing in a *Guernsey* paper . . . . . ?

THESE SEVEN COWS TELL A POWERFUL STORY to EVERY BREEDER of EVERY BREED

Each of these cows belongs to a different owner . . . Each owner wanted to get rid of his cow because it was a non-breeder and would not settle.

The Oka Agricultural College at Oka, Quebec, asked each owner to loan his non-breeding cow to the college. The Dairy Department wanted to see if Rex Wheat Germ Oil would help settle these cows. To make sure the bull was not at fault these cows were mated to a proven sire for three consecutive heat periods. NOT A SINGLE COW SETTLED.

THEN EACH COW WAS GIVEN REX WHEAT GERM OIL. THE COWS WERE MATED AT THE NEXT HEAT PERIOD. EVERY ONE OF THESE SEVEN COWS WAS SETTLED WITH CALF. The photograph shows these seven valuable cows which were saved from the butcher's block by Rex Wheat Germ Oil.

Rex Wheat Germ Oil is the guaranteed breeding aid for livestock and poultry. Rex is a pure, unadulterated pharmaceutical grade wheat germ oil, so pure you can take it yourself. Rex Oil will not become rancid. It will hold its potency and remain perfectly stable without refrigeration.

Get Rex Wheat Germ Oil at your druggist, feed dealer, or order direct. Prices: 4 oz. $1.00; pt. $3.50; qt. $6.00; gal. $19.00. We pay shipping charges.

REX WHEAT GERM OIL

VIOBIN CORP. MONTICELLO, ILLINOIS

TOMORROW'S
FEEDING PROGRAM
TODAY!
A COMPLETE DAIRY FEEDING PROGRAM
That produces "Quality Results at Low Cost" — proven in the pail.
That pioneers in being different.
Feeds that are open — loose — flaky.
HALES & HUNTER CO.
CHICAGO 4, ILL. WILMINGTON 83, DEL.
MANUFACTURERS OF RED COMB POULTRY FEEDS

BALED SHAVINGS
CAR LOTS
STONEACRES
Princeton - New Jersey

FAST MILKING FORDS MILKERS
AIRLINER
OVERHEAD TRACK
NO PIPELINES
EASY TO INSTALL
Milks F-A-S-T-E-R with sure, gentle action. Cuts your chore time in half—gets more milk—increases your profits! Many exclusive features. Easier to clean—simpler to operate—no complicated adjustments. Always dependable. Thousands in use.
Portable "JEEP" On wheels—milks anywhere! Either electric or gasoline motor.
WRITE for folder and low prices. Get a better milker and save up to $100.
MYERS-SHERMAN CO.
1315 E. 12th St., Streator, Ill.
LEADERS FOR 35 YEARS

Experience in 1000 Sales enables me to render you efficient service as an Auctioneer at your Guernsey
AUCTION
TOM McCORD
Auctioneer
814 Park Ave.
Montgomery 6, Alabama

Joe DelCamp
Livestock Auctioneer
Write or wire for terms and dates.
ITHACA, MICHIGAN

MASTITIS
IS BEING CURED
We have a complete line of latest effective treatments. Write us for particulars.
ANCHOR SERUM CO. INDIANAPOLIS, IND.

Louisiana Sale . . .

(*Continued from page 1292*)

Dorothy Lavergne, Opelousas, La.
- Bayville Levity Fatima 165
- Rosemary's Pansy 195

Jerry Vincent Mayeaux, Ville Platte, La.
- Name unknown 135

J. M. McLemore, Alexandria, La.
- Bayville Noble Pete 165
- Name unknown 150

Betty Lois Morgan, Jennings, La.
- Name unknown 135

M. F. Mouliere, Bunkie, La.
- Bayville Margaret Daffodil 180
- Snowdrop's Royal Daisy 180

Cleve Norman, Opelousas, La.
- Bayville Fawn Hester 205

Albert Normand, Marksville, La.
- Hillbright Dolly 220

L. Add Normand, Marksville, La.
- Bayville Confident Polly 205

Lloyd E. Pidigo, Opelousas, La.
- King Luxury's Gal 180

Gerald G. Phares, Jr., Baker, La.
- Bayville Levity Gladness 165

Riley Pitre, Opelousas, La.
- Name unknown 160

Bob Smith, Hessmer, La.
- Bayville Levity Romona 165

Robert Soileau, Eunice, La.
- Name unknown 160

Winston L. Stockes, Bunkie, La.
- Bayville Duchess Maryette 205
- Cloverland Maxim K. Lass 335

George Vanderlick, Alexandria, La.
- Nancy's Maxim Rose 180
- Hillbright Glorianne 200
- Name unknown 200
- Name unknown 150
- Name unknown 140
- Name unknown 205

Fred A. Wyble, Port Barre, La.
- Name unknown 190

Chat . . .

On the evening of October 2, Charles Bolton, owner, and Hap Huston, manager of Franchester Farms, Lyndhurst, Ohio, were hosts to about 28 breeders who have been more or less interested in the Franchester breeding program. The group gathered about seven in the evening and spent an hour looking over the herd. Mrs. Huston then served a delightful buffet dinner. R. L. Holden, field representative of The American Guernsey Cattle Club, showed the Club's new strip film, chiefly on type, entitled "A Standard of Excellence." The meeting was informal and was designed as an opportunity for that group of breeders to get together and visit and talk Guernseys for an evening.

DAISY
CATTLE MARKERS
PROTECTED BY 7 U. S. PATENTS
Delivery one to three days, postpaid. Furnished assembled with adjustable chain. Large numbers on marker black inlaid. Neck Chains locked by key ring fasteners.
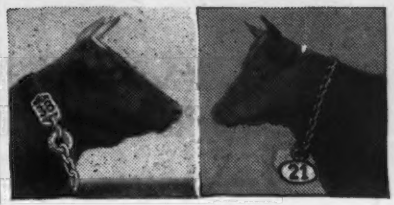
No. 17 for horns $8.00 per doz.
No. 21 neck chain, marker plate numbered both sides $11.50 per doz.
No. 22 same as No. 21 except shorter chain for calves and young stock $9.50 per doz.
No. 21M Marker plate without chain with key ring fastener $6.50 per dozen
No. 38 neck chain, double plate marker on each side of cow's neck. Upper portion strap. Lower portion chain. $12.50 per doz.
State breed of cattle when ordering, also numbers desired.
Sample mailed for $1.00.
Write for folder which includes our No. 16 Combined Bull Marker and Controller.
Price $4.50. No herd should be without this controller.
GOLDEN ARROW FARMS
Dept. G, Box 7, Huntington, Indiana.

Carrot Oil Vitamin Conditioner for Dairy Feeds
Carrot Oil contains the active vitamin agents of table carrots needed for healthy reproduction and sleek, glossy coats.
Carrots have long been a favorite conditioning feed for livestock. Carrot Oil is the essence of the carrot, and contains provitamin A, carotene, plus other carrot elements. It is used by breeders to increase fertility to produce healthy calves, and to develop sleek, glossy coats. Super Carayed and Quintrex Wheat Germ and Carrot Oil, both guaranteed carrot oil products, are widely used on stock farms, and have given eminent satisfaction over a period of years. Write for full details and prices.
NUTRITIONAL RESEARCH ASSOCIATES
Dept. 2, South Whitley, Indiana

"KANT-KOM-OFF"
COW COVERS
PATENTED
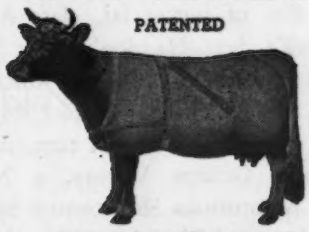
Write for Illustrated Price List
R. LAACKE CO.
1646 N. Third Street
Milwaukee 12, Wis.

Burlington County Field Day

George Aaronson with Ferdinand's Fay, senior and grand champion of the Burlington County 4-H Show; William Aaronson with Inspiror's Belle of L. H., junior champion, and George Aaronson, Jr., with Inspiror's Madge, junior and grand champion at the Flemington Fair.

OVER 100 enthusiastic Guernsey breeders gathered at Locust Hill Farm, owned by George G. Aaronson, Columbus, N. J., September 7, to participate in the Burlington County Guernsey breeders field day. All attending derived much from this event, as the Aaronsons presented outstanding illustrations of what a good sire and an outstanding brood cow can do.

Featuring the program was a youth judging contest which was in charge of William M. Nulton, Jr., Field Secretary of the New Jersey state association. A very close class, each of three-year-olds and aged cows, were judged before lunch. J. E. Adams, manager of Reinfeld Farms, Scobeyville, was the official judge.

The major project of the County Association for the year is this field day and making available an outstanding heifer calf to the winner of the judging contest. The heifer calf selected and given to the winner, Ellis Croshaw, Wrightstown, N. J., was Freddie's Lady of Haddon, a daughter of Glenwood's Fred Lad of Haddon, junior herd sire at Haddon Farm. This bull, in turn, was sired by Freddie Lad of Evergreen that was used in the Artificial Breeding Association for four years, and is out of Elizabeth Glenwood of Haddon 2d, that has a record of 11612.0 lbs. of milk and 610.2 lbs. of butter fat, class AHI. The calf's dam, Haddon's Lady Jane 2d, has two records, one of which is 10403.7 lbs. of milk and 526.1 lbs. of fat in class DHI. She, in turn, is by Aladdin's Golden Victory, a New Jersey Meritorious Sire, owned by S. R. Laslocky of Riverside and on lease to the Burlington County Artificial Breeding Association. This calf was made available to the County Association through considerable sacrifice on the part of Russell Prickett, manager and part owner of the Haddon Farm herd. The following companies cooperated in sponsoring the purchase of this calf; Tunnell Fertilizer Company, Philadelphia; Fenimore Bros., Mt. Holly; Conover's Heightstown Guernsey Dairy, Heightstown; Franklin Lake Dairy Farm, Sussex; Forsgate Farm, Inc., Jamesburg; Locust Lane Farm Dairy, Moorestown; Bishop's Dairy, Riverside; Burlington County Co-op. Artificial Breeding Association, Inc., Mt. Holly, and Abbott's Dairy, Philadelphia.

Mary Chafey placed second in the judging contest and received a calf show halter. Robert Jarvis received a registration binder for placing third, and Albert Kirby will receive the Guernsey Breeders' Journal for one year for placing fourth. These prizes were awarded by Mr. Nulton for the State G. B. A.

Mr. and Mrs. Aaronson, with the cooperation of Henry T. Childs, Assistant Agricultural Agent, had everything in readiness for the field day and it was an educational event.

A contest was held on guessing the production of four cows paraded before the audience. Harold Shinn and Mrs. Byron Armstrong, both of Columbus, were the winners. Following this Mr. Aaronson discussed the daughters of Alta's Premier of Pine Grove and Fairlawn Commentator, sires used in the herd. These were tied to the fence and presented in a very attractive manner. In both cases the daughters were a very good example of sires that are transmitting uniform type and production. This was followed by the exhibit of eight females tracing to the grand old brood cow, Glenburnie Buttercup, a splendid example of a cow transmitting the same desirable characteristics.

Gordon Hall of Princeton, N. J., gave a brief talk citing the Aaronson herd and family as a fine example of building a herd and living together, an excellent illustration of what good Guernseys and good management can do for a family.

The program was concluded with Mr. Aaronson and his sons, William and George, Jr., displaying three calf club heifers owned by the boys, which were champions at the Burlington and Flemington County Fairs.

The Burlington County breeders reorganized this spring and are to be congratulated on the constructive program they have outlined and are backing to promote and improve the Guernsey industry in this area. Bill Davenport, the new 4-H Club agent, was on hand to help with the program and grade the contestants, as was Ed Savage, assistant to Bill Nulton.

A. H. Forsythe, Medford, president of the Burlington County G. B. A.; Wm. M. Nulton, Jr., field secretary of the New Jersey G. B. A.; Mary Chafey, Mt. Holly, 2nd place winner; Robert Jarvis, Pemberton, 3rd place winner; Albert Kirby, Pemberton, 4th place winner; Ellis Croshaw, Wrightstown, winner of the calf, Freddie's Lady of Haddon, and Russell Prickett, manager of Haddon farm and sponsor, with the Burlington County breeders, of the calf.

NORMANDY FARM
GUERNSEYS

Blend...

LEVITY Close-up TOP and BOTTOM

NORMANDY LEVITY BLEND
Dropped: October 22, 1944

His Dam

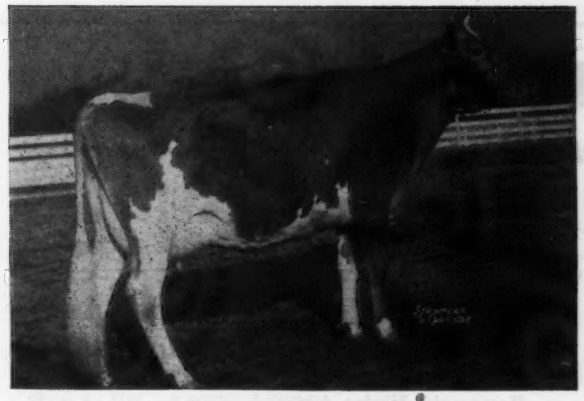

CORONATION ALMA
13558.3—593.6—G

A daughter of Coronation Levity Prince ($11,000) out of Coronation Alta, 12207.9—637.9—D. She dam of Coronation Althea, 12723.6—615.0—EE; 13546.6—641.6—A, that was Sr. and Gr. Champion, Ind., Ill., Iowa, 1940.

His Paternal Grandam

CORONATION LEVITY GEM
11431.6—607.1—G
12745.4—647.3—B

Dam of Normandy Levity Gem, 9309.4—515.8—F. On retest in B, bred for BB, should make about 700 lbs. fat. She is also dam of Normandy Levity Prince and our former herd sire—Normandy Levity King.

BLEND is being bred to our daughters of LEVITY KING and the resulting cross doubles up the LEVITY—PHILOSOPHER—GREEN MEADOW INHERITANCE in our herd.

VISITORS WELCOME

T. B. ACCREDITED No. 472911 . . . BANG'S ACCREDITED No. 1451B

MR. AND MRS. H. C. KRANNERT, Owners
KENNETH TATE, Manager

• NEW AUGUSTA, INDIANA

REGISTERED GUERNSEY CATTLE

GOLDEN GUERNSEY MILK

SPENCER'S LANDING FARMS

4 out of 5 . . .

We have just heard from Jack Robinson of Happyholme Farms, Lodi, California, advising us that Spencer's Landing Amy has been Grand Champion at 4 out of the 5 fairs where they exhibited.

Amy is now on test and from all indications should make an outstanding record.

Naturally, we are pleased for it is some indication that we are not speaking idly when we say that Spencer's Landing Guernseys have the type and production background that one looks for when selecting good foundation stock.

OFFICIAL RECORDS MADE ON TWICE DAILY MILKINGS UNDER REGULAR FARM CONDITIONS

CENTREVILLE ALLAN BROWNING LANE OWNER MARYLAND

MAXIM-FOREMOST Breeding

Proved and Good

HIS DAM

BOURNEDALE MEMOIR, A. R.
17399.8—793.4—A
2 A. R. sons, 3 A. R. daughters

Bournedale Memoir's Ace A. R.

Sire: BOURNEDALE SENSATION, A. R., that is by Bournedale Allen Jay's King, A. R., out of Saugerties Violet, 14633.5—772.1—BB (4 A. R. daughters, 2 A. R. sons including Bournedale Rex, A. R.).

Dam: BOURNEDALE MEMOIR—sired by Langwater Africander, A. R., and out of Albamont Forget-me-not.
13163.6—729.4—DD
5 A. R. daughters.

For Sale

Sons of Ace now available out of high producing A. R. cows.

PALMER and HAVEN FARM
H. A. HAVENS AND G. W. PALMER, Owners

ROBINLAWN FARM
G. W. PALMER, Proprietor

GREEN BAY, VIRGINIA

WELCOME-IN FARM

BANG'S ACCREDITED 323 . . . T. B. ACCREDITED 409752

Your Chance to get a son of Chum

Born: September 10, 1946

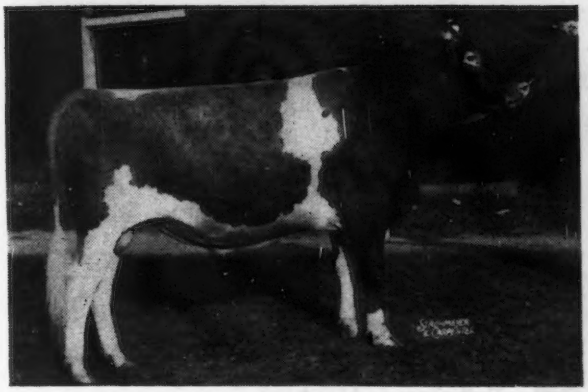

Sire: LANGWATER VALENCIAN, A. R.
Dam: LANGWATER CONSORT 2D

The Bull's Dam: ROUGHWOOD BIRTHRIGHT
11501.5—564.3—GG
11487.7—626.8—4D (pending)
She is a daughter of Langwater Advance, A. R.

←LANGWATER CHUM, A. R.

Some of Chum's Daughters

WELCOME-IN CHUM'S CLARA	15770.4—709.3—EE
WELCOME-IN CHUM'S DOROTHY	16913.7—724.7—EE
WELCOME-IN CHUM'S NATALIE	15333.6—664.5—E
WELCOME-IN CHUM'S BONNIE	13989.8—641.0—G
SUN-BLEST FARMS DEW-DROP	13314.8—578.9—GG
WELCOME-IN CHUM'S FANCY	13121.1—576.6—GG

Here is a son of a proved production bull out of a top Langwater Advance, A. R., daughter. Get him now while he is young and the price is right. He is one of the Chum-Advance cross.

W. W. McKITRICK Address correspondence to: DR. JOHN L. McKITRICK, STA. B, COLUMBUS, OHIO
R. D. 2, WORTHINGTON, OHIO

The Windale Farm

JOHN D. WINBURN, *Owner*

Complete Guernsey Dispersal Sale

At the Farm, Near Hartsville, S. C. • Monday, November 18, 12:30 P. M.

T. B. ACCREDITED NO. 292650 . . .BANG'S FREE NO. S. C. 41

40 Head, including 28 registered Guernseys and 12 grade cows. 16 registered Guernsey cows, including several bred and springing heifers, 9 registered yearling heifers and 3 registered Guernsey Bulls.

The registered cows calved or are due as follows: 2 calved December 1945; 1 in March; 4 in May; 2 in July; 1 in August; 1 due in October; 2 in November; 1 in December; 2 heifers due in Spring 1947.

The grades calved or are due as follows: 1 calved October 1945; 2 in May; 2 in July; 3 in September; 2 due December; 1 heavy springing heifer and 1 due in Spring of 1947.

All have been bred back that should be bred.

This herd carries the blood of Langwater Valor, High Point Prince Maxim, Langwater Foremost and Langwater Cavalier.

This is a clean herd, is free of mastitis and has few defects of any kind.

FOR CATALOGS ADDRESS

Geo. B. Salley, Salley Sales Service, Orangeburg, N. C.

Sales Managers

***Phones:* Office 133 - Night 330**

Tarbell Guernsey Farms

The Sibyls - A Great Cow Family

TARBELL FARMS PEERLESS SIBYL

11695.5—582.9—GGG
16848.6—874.6—8th DD
17879.1—824.3—AA
1 A. R. Daughter
TARBELL RADIANT SIBYL
9270.6—463.9—FFF, made in stanchion, milked by machine.

Full sister to:
TARBELL PEERLESS SIREN
8238.7—410.8—FFF
2624.4—126.0—DDD—65 days

Full sister in blood to:
TARBELL FARMS PEERLESS SAIDEE
10034.4—475.4—FF—twice-a-day machine milking.

AND HER DAM
TARBELL FARMS ROYAL SIBYL

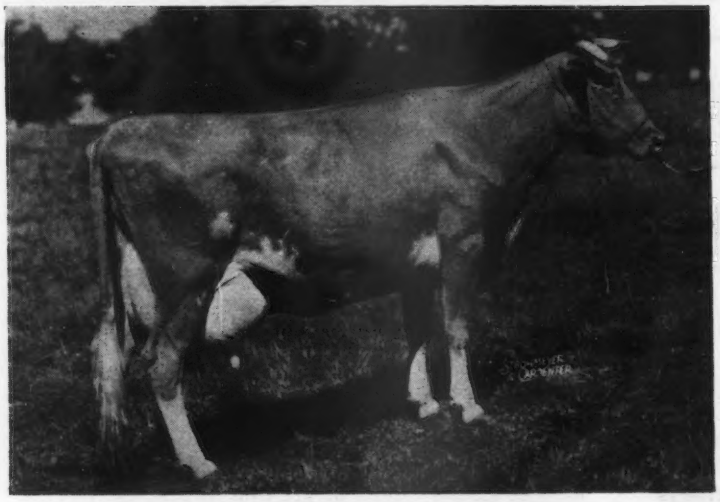

9692.8—491.3—FFF
17231.9—854.2—A

Full sister to:
TARBELL FARMS ROYAL SAIDEE
9921.9—462.6—GGG
TARBELL FARMS ROYAL SUSETTE
9926.2—496.3—F—730 T. M.

Dam of:
TARBELL FARMS RADIANT SUSETTE
9596.6—470.5—FF
twice-a-day machine milking.

TARBELL BRIGHT SYBARITE, a son of TARBELL FARMS PEERLESS SIBYL, Born: June 4, 1946, is worthy of your consideration as a future herd sire. His three nearest dams have seven records averaging 14035 lbs. milk, 707 lbs. fat (two made in Triple Letter Class with first calves and four in immature classes). ANTIETAM BRIGHT LAD, his sire, is a son of LANGWATER VAGABOND and BRIGHT LAD'S FRANCES ROSE and is already proved with 10 A. R. daughters, others on test and many more coming along. Pedigree with full information gladly supplied.

FEDERAL ACCREDITED . . . NEGATIVE

VISITORS ALWAYS WELCOME

TARBELL GUERNSEY FARMS *Chenango County* **SMITHVILLE FLATS, N. Y.**

TWO BROOKS FARM *Introduces . . .*

TWO BROOKS PRIDE

His Sire:

←HILLTOP BUTTERFAT BILLY
27 A. R. daughters

Sire: **Heartsease Butterfat Favor**
11 A. R. daughters

Dam: **Hilltop Butterfat Belle**
12410.3—683.3—G

TWO BROOKS PRIDE →

His Dam

←CLARHEART'S DAINTY
8133.6—478.0—FfF
10262.2—625.5—DDD
State Champion

Sire: **Clara's Heartsease Butterfat**
24 A. R. daughters, 5 P. R. sons

Dam: **Hilltop Butterfat Doris**
11590.7—620.1—DDD
Former Class Leader
8th 2-yr.-old, N. D. S., 1940.

His first calves are due next March

We are confident he will live up to his name

C. W. BAIRD
OWNER

TWO BROOKS FARM

Basking Ridge, New Jersey

J. W. WOLFORD
MANAGER

T. B. AND BANG'S ACCREDITED

Green Meads Farm

Green Meads Theda 349028

A PROVED BROOD COW BREEDS ON

HER DAM

COVENTRY THEDA BARA 161821
13267.5—649.4—A
10 progeny—4 A. R. Daughters, 1 A. R. Son, 2 Breeding Sons

HER SIRE

IMP. COVENTRY AMELIA'S SOUVENIR 126821
10 A. R. Daughters
2 over 700 lbs. fat 6 over 600 lbs. fat

HERSELF

Green Meads Theda 349028
Born: October 12, 1928. 12392.1—628.7—E
Dam of 12 progeny. 6 A. R. Daughters (see opposite page). 2 Breeding Sons.

Richmond, Massachusetts

Darwin S. Morse, Owner D. W. Clark, Herd Manager

Green Meads Farm

GREEN MEADS THELMA 349034
12902.7—704.2—G
13518.8—740.7—D

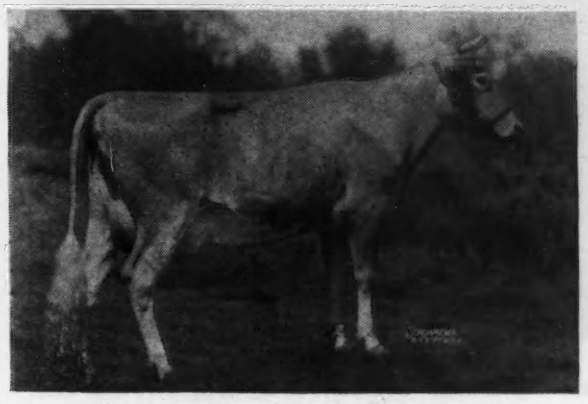

GREEN MEADS S. THERESA 416293
11291.3—587.2—F
13240.6—642.2—A

GREEN MEADS QUEEN THEKLA 553482
14103.2—671.3—F

GREEN MEADS QUEEN THEDA 658230
13028.3—732.3—BB

GREEN MEADS QUEEN THANNA 516577
10287.0—537.7—G

IMMATURE PHOTO
GREEN MEADS QUEEN TEFTA 732912
11690.0—634.8—DD

Richmond, Massachusetts

Darwin S. Morse, Owner **D. W. Clark, Herd Manager**

NORTH FARM

Our Herd Sire

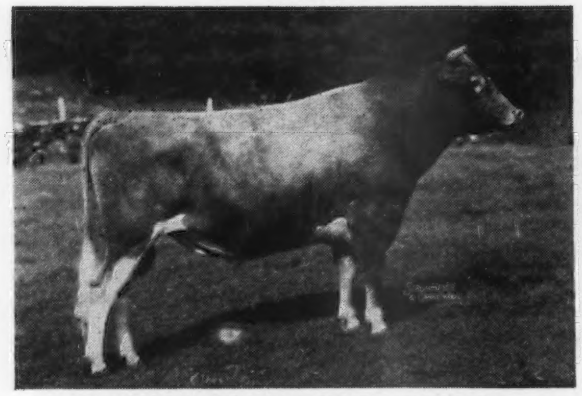

RIEGELDALE EMORY'S CONRAD
Like begets like. Conrad is siring daughters that look like his dam.

His Dam

DOUGLASTON CHARLOTTE
9682.0—502.0—GG 12505.0—634.7—BB
15429.3—748.3—A

CONRAD DAUGHTERS

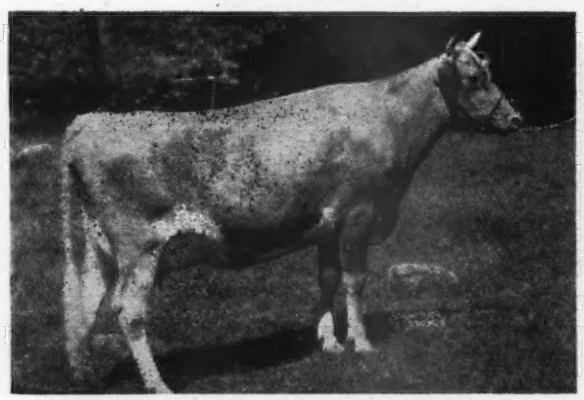

HORSE SHOE CONRAD'S LILLIAN
12396.5—625.2—GG

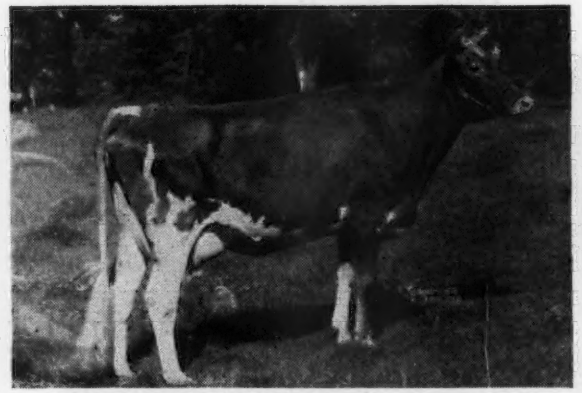

HORSE SHOE CONRAD'S SWEETFERN
13687.9—655.5—GG

HORSE SHOE CONRAD'S KITTY
12882.5—635.2—GG

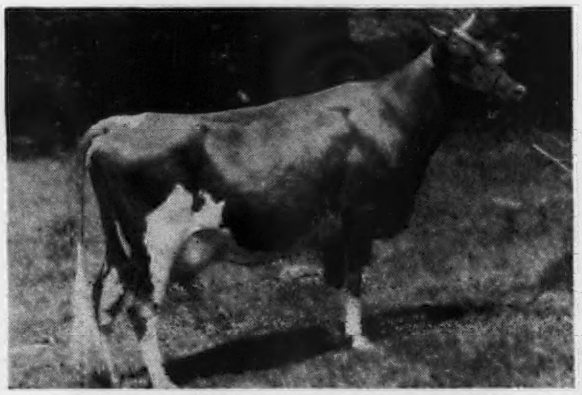

HORSE SHOE CONRAD'S ALBERTA
13050.5—659.8—F

We have the combination that turns them out. Why not add a little Conrad and Foremost Hermes to your herd? Several young bulls for sale. Send for pedigrees and prices.

ACCREDITED CERTIFICATE NO. 2

W. S. CHERRY, Owner
A. C. BROWNING, Manager

BRISTOL, RHODE ISLAND

GUERNSEY SALE

30 Registered
Auglaize County Guernseys
At Auction

THURSDAY, NOVEMBER 14, 1946; 12:30 P. M.

AUGLAIZE COUNTY FAIR GROUNDS, WAPAKONETA, OHIO. Nearly all Bang's Vaccinated.

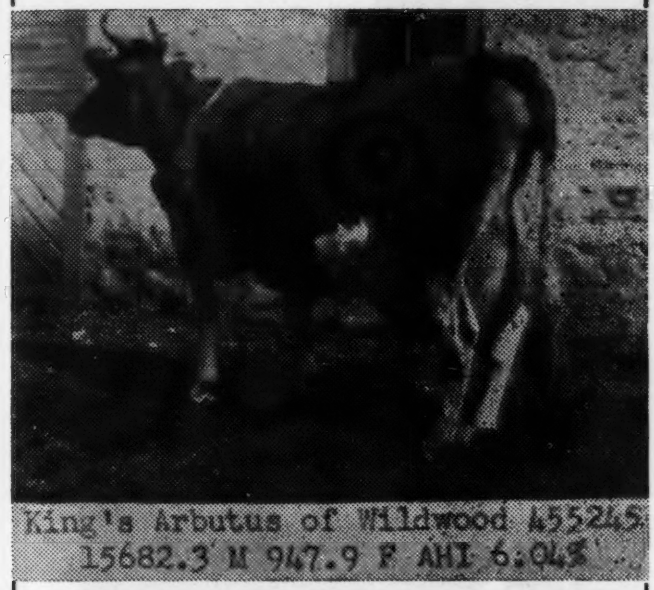

Several bulls, several young cows and the balance heifers. Many bred to Nosegay Slogan 376302, one of this County's Premier Sires out of Wisconsin State Champion dam, pictured above.

For Catalogs Write

AUGLAIZE COUNTY GUERNSEY SALE
Box 252, Wapakoneta, Ohio
or
COL. ROY JOHNSON, DECATUR, INDIANA, Auctioneer
COL. NED JOHNSON, DECATUR, INDIANA, Ring and Slips

A Foundation Cow

(snapshot of Primrose Lea and her calf taken 3 hours after calf was born)

PRIMROSE LEA OF BURGER'S PLACE

11421.5—631.0—GHI—730 T. M.
California State Champion
10623.3—619.7—DDD (pending)

Calved: June 28, 1944—Bull—Lea's King of Burger's Place—purchased by Mr. and Mrs. Ted Roberts, Covina, California.

Calved: August 22, 1945—Bull—Ajax of Burger's Place. Mr. and Mrs. M. B. Loutkian, Colbert, Washington.

Calved: September 2, 1946.

PRIMROSE LEA OF BURGER'S PLACE
is on retest

Sept. 59.2 milk, 5.599%, 3.3144 fat
Oct. 63.6 milk, 5.397%, 3.4326 fat
High day so far 66.5—will be bred for BBB.

She is a real dairy cow and we are proud of her. She is strictly a home-bred product. We also bred her dam.

If you are looking for a production improver—let us know your needs. We will be glad to let you know what we have available.

BURGER'S PLACE

Encinitas, San Diego Co.
California

ALBERT BURGER, Owner

Two Junior Sires at Haven Hills

CURTISS CANDY LEVITY RANGER
Sire: GREEN MEADS LEVITY KING, sold for $15,000.
A son of Langwater King of the Meads, A. R.
Dam: OLLIE'S DOT OF THE MILK JUG
11375.0—624.2—EE
His five nearest tested dams average 11229—602.4.
He is being bred to daughters and granddaughters of Ted of Quality Hill, A. R., and Ultra May's Neptune (Our Senior Sire).

BLOSSOM'S SAILOR BOY SUPREME
Sire: BLOSSOM'S SAILOR BOY, A. R.
He by Aiyukpa K. Sailor Lad.
Dam: WOODSIDE FANNY 4TH DEL
10003.7—533.4—G
Supreme daughters will all be tested as they freshen.

Sons by Ranger or Supreme out of good producing cows available now.

HAVEN HILLS FARM - Albion, Michigan - Route 1

MRS. GEORGE E. DEAN, Owner T. B. ACCREDITED . . . BANG'S CERTIFIED 266 WALLACE ANDERSON, Manager

THE OLD BULL IS GONE—BUT HE LEFT US WELL FIXED

The Rex daughters
are being bred
to
Mt. Ararat Royal
Valor
McDonald Farms
Fancier
Cesor Muriel
Elbon

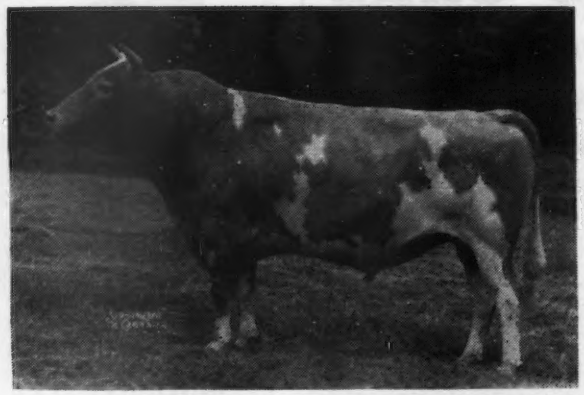

REX'S VOX POP OF BOLTON, A. R.

We have
28 Rex daughters
in the herd
today.

Some of the Good Daughters of Rex

Photo taken as a 2-year-old
REX'S CARO-BABE OF MT. ARARAT
On test in 173 days has made 6707.3—267.68—GGG.
Still on test.

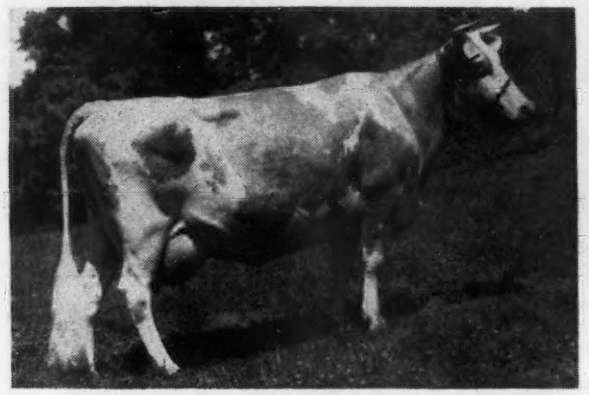

Photo taken as 4-year-old
REX'S AQUA OF MT. ARARAT
8254.7—379.6—GGG
11039.0—494.6—EeE

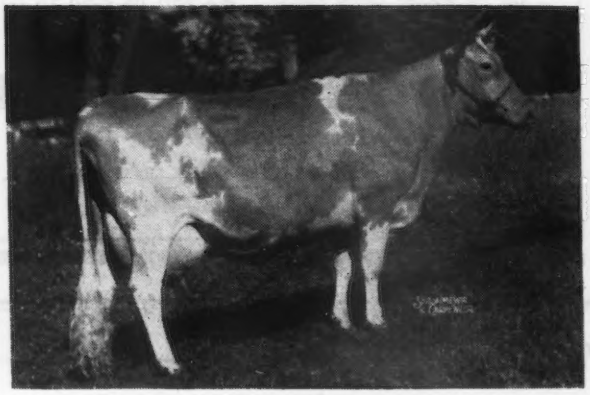

Photo taken as a 4-year-old
REX'S ALEEN OF MT. ARARAT
9382.6—485.1—EEE
On retest and should finish with about 600 lbs. fat,
Class CCC.

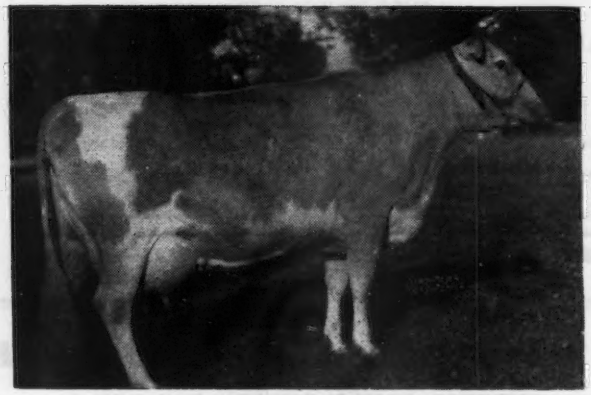

Photo taken as a 4-year-old
REX'S AGNES OF MT. ARARAT
10326.5—447.1—EEE
10791.6—462.3—GGG
On retest in CCC and doing well.

GET A GRANDSON OF REX BY ONE OF OUR WELL-BRED BULLS

DONALDSON BROWN, Owner
VERE S. CULVER, Manager
EVERT G. DENNEY, In charge of herd

MT. ARARAT FARMS
Port Deposit, Maryland

★ TRAINER FARMS ★

A Herd Sire — Out of the Beauty Line

Coldspring's Romulus Bravery

Dropped: November 25, 1943

His Dam

ROYAL'S VALOR'S BEAUTY
15271.4—669.6—AA
Sire: SUPREME'S ROYAL
Dam: VALOR'S BEAUTY

His Sire

LANGWATER ROMULUS, A. R.
A Proved sire from the County Flower of Langwater line.

His Maternal Grandam

VALOR'S BEAUTY
A daughter of May Royal's Valor, A. R. She was Grand Champion, Maryland, Illinois, 1934; 1st 2-year-old, Ohio, Eastern States, Trenton, 1934; 1st 2-year-old, Maryland, 1934, winning over Mary Lilian. Judged by Dean H. H. Kildee.

Maternal Sister to Bravery's Dam

VALLEVUE BUTTERFAT BEAUTY
11994.0—619.2—GG
18914.1—937.4—AA
Dam of Coldspring's Romulus' Beauty, 14374.4—746.7—C. Sold for $16,500. Carries the same blood as our sire—**BOTH ARE BY ROMULUS OUT OF THE BEAUTY LINE.**

Plan a Visit to Our Farm—Visitors Always Welcome

T. B. ACCREDITED
BANG'S FREE

Quakertown, Pennsylvania

RAY R. AND MARGUERITE M. TRAINER, Owners

RAY A. POORBAUGH, Manager

Dispersal • Valzac King's Oak Farms

NOVEMBER 18, 1946, 10 A. M.

ZACK W. REDD, Owner

On Pine Road just off Route 232 near Bethayres, Pennsylvania, which is just south of Southampton.

115 HEAD 4 HERD SIRES - 50 COWS IN MILK - 20 COWS AND HEIFERS due near sale time - 18 HEIFER CALVES.

Special showing of cattle Sunday afternoon. Rooms reserved by special request at Huntingdon Valley Country Club nearby.

This a newly assembled herd includes top selections from Glenburnie Sales, Fairlawn Dispersal, Arbobess Dispersal, Merco Dispersal, Arch Lane Dispersal and New York State Sale and is being sold as owners business necessitates his living on West Coast.

All cattle are from Accredited and Bang's Certified Herds and Negative to tests within 30 days of sale date.

In The Sale

PHILLIPS FAIRLAWN PEERLESS, A. R.

8 years old

10 A. R. daughters
FAIRLAWN F. P. GUSTA, 13189.6—653.3—G
FAIRLAWN F. P. ELOISE, 13931.2—619.5—F
FAIRLAWN F. P. ERNESTINE, 12264.8—605.6—GG
Sire of:
GAYOSO LEVITY PEER, sold to Franchester for $10,000 in private sale.
FAIRLAWN F. P. FANCY, sold for $1,750.
FAIRLAWN F. P. HYPATIA, sold for $1,150.
Sire: GREEN MEADOW PEERLESS
Dam: PHILLIPS MARY ANNE, 16198.0—778.0—A
His own sister
PHILLIPS PEERLESS MARY ANNE
14428.1—770.5—A

In The Sale

FAIRLAWN F. P. JETHRO

Dropped: July 17, 1945
Sold for $875 in the 1946
New York State Sale.

Dam of Woodacres Royal Czar, in the sale

ARGILLA PRAIRIE ROSE

12674.1—538.4—CC
Sire: ALFALFA FARM PHILOSOPHER, A. R.
Sire of ARGILLA ROYAL PHILOSOPHER, sold for $28,500 in Argilla Sale.
Dam: LADY ROSE OF GRAFTON
10905.3—630.3—G

Dam of Fairlawn F. P. Jethro

FAIRLAWN H. FRECKLES

17630.9—814.5—CC

On retest making a great record. Sire: GREEN MEADOW HORNET, A. R. Daughters include Fairlawn H. Erma, 16806.4—875.2—B and Green Meadow Mistress, 17527.8—824.8—AA.

Dam: DAISY'S FIRST CHIC, 16549.7—754.0—A. 5 A. R. daughters include: GRACELAND GOLDEN CHIC, 13541.7—705.7—A.

Maternal sister to: FAIRLAWN CHIC, 18472.0—938.5—B

E. M. GRANGER, JR., Auctioneer
THOMPSONVILLE, CONNECTICUT

FOR CATALOGS WRITE

THE PATE SALES COMPANY - 2064 Lawrenceville Road - Trenton 8, New Jersey

Valzac King's Oak Farms · *Dispersal*

115 HEAD From Accredited and Bang's Certified Herds Assembled since February of this year with purchases from well-known Eastern herds.

4 Bulls — 50 Cows in milk — 20 Cows and Heifers due near sale time — 18 Heifer Calves

IN THE SALE ARE

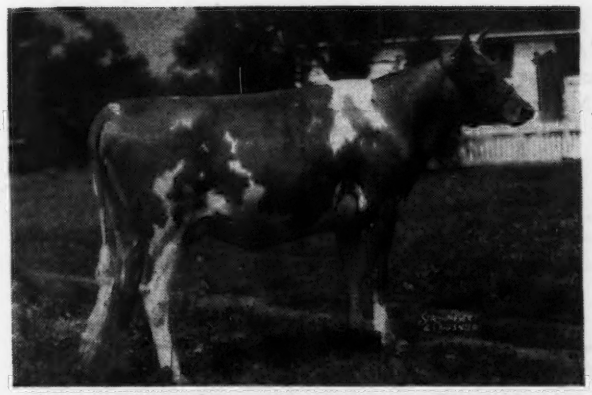

ARBOBESS PEERLESS CELIA

Fresh in August with first calf. Sold for $800 in Arbobess Dispersal in September.

Sire: FAIRLAWN PEERLESS DRAFTSMAN. He by Green Meadow Peerless and out of Glenburnie Vangeline 2d, 13168.3—681.9—D. Dam: AMBLER'S BLOOM OF GWYNLLAN, 9501.6—522.4—E. She by Green Meadow Ambler.

FORT'S AGGIE

Dropped first calf in March

Sire: McDONALD FARMS FORT

A ¾ sister sold for $13,500 in the Curtiss Candy Company Sale, October 7.

He by Myhaven King out of McDonald Farms Bonny, she by Foremost Prediction.

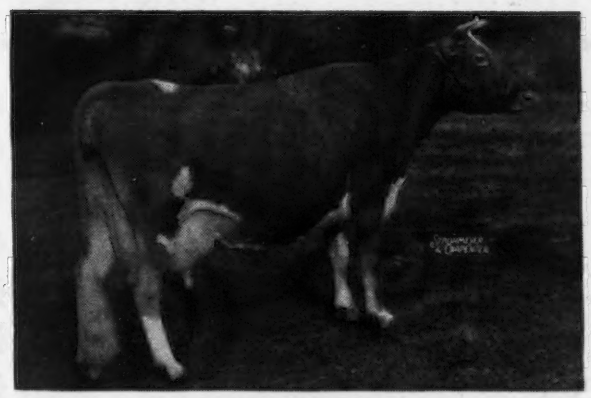

GLENBURNIE JOYOUS

11365.6—523.0—EE. A line-bred Imp. Dunwalk Lad.

Dam: GLENBURNIE JOY 2D 12002.5—626.0—F

MOUNTAIN VIEW MINNEOLA

10756.9—558.3—GG (Pending), and her Paternal Sister, Mountain View Winniebel, 11033—667—GG (Pending). They by a grandson of Green Meadow Peerless.

A few of the many good cows in this sale are:

ALCLUYD CORALBELLE CORAL, and her daughter that has 14018.8—756.0—CC.

ELMCREST GREY ANNIE LAURIE, 13249.7—645.1—4E (Pending) fresh October 10.

Heifer—NODROG CITATION—of breeding age. Sire: Silver Forrest Attention, he by Langwater Valencian out of Langwater May Blossom.

Heifer—BADGER'S STARMARIE—calved October 8. Sire: Foremost Badger, he out of Valor's Favorite. Dam: Starbuoy's Highmareta, 12220.9—599.1—BB.

ARCH LANE BUTTERFAT LILA, heifer bred in June, she by Hilltop Butterfat Marvel, sire of Spruce Run Marvel's Joyous, sold for $3,100 in the New Jersey Sale, October 12, 1946. Lila is a line-bred Butterfat. Another by Marvel due October 16 is also a line-bred Butterfat. It is increasingly evident that Hilltop Butterfat Marvel is a great sire, particularly Getting fine udders.

STERLINGOLD CHRISTINE, dropped: February 9, 1944. Calved June 19, 1946. and her twin STERLINGGOLD CRYSTELLE, calved June 5, 1946. Sire: Coronation Climax, he by Fra-Mar Farm King and out of Green Meadow Celesta. Dam: Butler Island Fayroyal Betty, 15227.1—767.9—CC, daughter of May Royal's Majesty.

FOR CATALOGS WRITE

THE PATE SALES COMPANY - 2064 Lawrenceville Road - Trenton 8, New Jersey

One of our Herd Sires . . .

MADREY FARM VICTORY'S PRINCE

Dropped: JUNE 30, 1944

Combines the Best of Africander—Monarch Blood Plus a Cross to Levity on the Bottom Line.

Sire: MAPLE LANE JACQUELIN'S PRINCE, A. R. 11 A. R. daughters **2 with records over 924 lbs. fat** including the CLASS LEADER, Heweshurst Princess Mertie, 17402.1—955.0—CC (5th Place) **6 daughters have over 700 lbs. fat.** He is by Saugerties Africander, A. R., out of Maple Lane Monarch's Jacquelin, 14725.8—794.0—F, 2 A. R. sons, 4 A. R. daughters including Maple Lane Africander's Jackie, 17715.4—908.4—CC (former class leader).

Dam: MADREY FARM FANCY'S VICTORY, **16394.3—801.1—C.** She is by a son of Shuttlewick Happy Girl, 13121.7—571.4—BB (sold for $6,000) that is by Itchen King, A. R. out of **LANGWATER LEVITY, A. R.** She is out of Violet's Fancy of Madrey Farm, A. R. (4 A. R. daughters).

His Get is Most Promising . . . Order a VICTORY'S PRINCE Son . . Bull Calves rich in this proved inheritance and carrying a high inheritance for production.

MAPLE LANE FARMS • Kingston, New York

A. H. CHAMBERS, Owner T. B. ACCREDITED-BANG'S FREE NO. 171 T. J. DOYLE, Manager

Plan Your Winter Advertising Now

Tell the breeders of your breeding program, your bulls in service, cow families and what you have to offer in the way of bull calves, etc.

Now is the time to feature animals for sale at private treaty. Journal advertising can reach prospective buyers for you.

Send for our transient and contract advertising rates. Assistance gladly given in preparing copy.

The Journal

T. B. Accredited No. 469693
Bang's Free No. 8909

SUN-BLEST FARMS

offer . . .

2 Well-bred Bull Calves

Rich in the Best Langwater Breeding

BULL CALF, Born: May 29, 1946

Sire: LANGWATER VICTORY, a son of Langwater Corsican he by Langwater Moonlight, A. R., and out of Langwater Coral, 18019.6—853.0—A. Victory is out of Langwater Golden Bloom. Thus a double grandson of Langwater Moonlight.

Dam: ENDEAN HERMONIA, 13030.3—633.8—GG. Sold for $1,675 in 1945 Guernsey Sale. She is a daughter of Langwater Peter, A. R.

Here are two bull calves worthy of your consideration. Sun-Blest bulls have made good wherever they have gone. This pair is bred to make top herd sires.

His Paternal Grandam

LANGWATER GOLDEN BLOOM
14026.6—878.7—A 15178.9—1005.3—A
Dam of: Langwater Golden Girl, 9750.3—535.8—GG.
Sold in the 1944 Topsfield Sale for $8,000.

BULL CALF, Born: March 23, 1946

His Sire

SUN-BLEST FARMS LEVITY CZAR
Traces three times to Shuttlewick Levity now herd sire at Fireside Farm, Clyde, Ohio.

His Dam: SUN-BLEST FARMS CAMILE
11773.7—570.1—GG
1 A. R. daughter, Sun-Blest Farms Cottie just finished with 11867.1—509.7—G (pending). A daughter of Myhaven King, A. R., out of McDonald Farms Camile, 13446.1—690.4—BB. A paternal sister of Sun-Blest Farms Camile. Sold for $13,500 in the Curtiss Candy Guernsey Sale, October 7, 1946.

His Sire's Dam

ARGILLA C. FOAM
11899.1—649.3—GG 14543.2—808.1—EE
Former Class Leader EE

His Sire's Full Sister

ARGILLA SPRAY
12335.5—571.8—G
12425.6—614.7—EE
1st prize four-year-old Topsfield, 1946. Dam of Argilla Wave sold in 1946 Guernsey Sale for $2,700. Spray sold in the Argilla Dispersal for $5,500 to McDonald Farms, Cortland, N. Y. Her daughter, Argilla Surf, sold in the same sale for $3,200 to Foremost Guernsey Association, Hopewell Junction, N. Y.

H. F. KRIMENDAHL, Owner GAYLE BOWEN, Farm Manager
ELDON LAUTZENHEISER, Herdsman

CELINA, OHIO

PUBLIC SALE of

At Mendham, New Jersey, 7 miles southwest of Morristown,

Wednesday and Thursday, November 6 and 7

AT 9:00 SHARP

THE AUDLEY FARMS

200 - HEAD REGISTERED GUERNSEYS - 200

HERD consists of the following: 96 cows in milk, 20 springers and backward cows, 50 vaccinated bred and open heifers, 4 great bulls, 10 3-month-old heifers, balance heifer and bull calves.

This is a very well-bred herd. The Audley Farms have been breeding Guernseys for 40 years. Most of the cows are young, carry good udders, plenty of size, and are excellent producers. The senior herd sire is Primroses Africander 293167. His sire was the great bull, Betty's Agatha's Leader, A. R. The dam, Afri's Primrose of P. P. has the following records, 14154.6—643.6—DD and 16723.4—808.1—BB. This bull is a splendid individual with good legs and a lot of type. 36 of his daughters are selling in this sale and many cows bred to him. 23 daughters of Lyndale Lad 313608 are selling. His dam has 10932.3—616.7—AA. Two other bulls are selling: Dunwalke Jardin's Butterfat 344645 also Audley's Glenn 351068. The junior herd sire is Two Brooks Butterfat Laddie 384880. His dam, Flying Horse Violet has several good records, one of 15875.7—801.3—GG. There are 32 heifers in calf to this well-bred bull. This herd is on the No. 2 plan for Bang's. All young cattle and vaccinated animals are kept on a separate unit. The cows and bulls will be sold the first day, November 6. The 50 vaccinated heifers and all implements, feed, etc., will be sold November 7, starting each day at 9:00 sharp.

Full line of farm equipment—new Cletrac Crawler Tractor, 16 Hoe Grain Drill, Corn Harvester, Papec Silo Filler, 3 Bottom Case Tractor Plows, 3 Case Tractors, 4 International Trucks; 1 Panel, 1 Pickup, 1946 1½ Ton Stake Body with cattle rack, 7 foot Tractor Mower, Tractor Corn Planter, 2 New Idea Manure Spreaders, Stationary Bailer, etc., etc. 150 ton of hay, 150 ton of insilage, 400 bushel oats.

AUDLEY FARMS HERD

20 miles west of Newark, New Jersey, on highway Route No. 24.

A PASTURE SCENE

Hotel reservations can be made at the Revere Hotel.
Morristown, New Jersey

Sale will be held under cover, lunch on the grounds.

For further information write or call

The Sanger Sale Service

Myerstown, Pennsylvania - Phone 45R2

PAUL E. SANGER, J. REX SANGER AND MARK W. HEISEY, Auctioneers

FRANK V. LILE, Pedigree, BELLFONTAINE, OHIO. KLEINFELTER AND BRANDT, Clerks

P. S. **Public sale of several Farm units of the Audley Farms will be sold November 9. Barns fully equipped for dairying, etc.**

Don't forget the date - November 6 and 7

A Reminder!

Within the last six months there have been sold three animals of May Rose—Butterfat breeding that averaged in price $15,100 each.

Hilltop Butterfat Clara's dam and her sire, Primrose Butterfat, were largely France's Masher bred. Itchen Jewel's dam, Imp. France V. and her grandam, Imp. France III were of similar line.

Our Sires—line-bred Butterfats . . .

HILLTOP BUTTERFAT SENATOR, A. R., sire of 2 State Champions.

BUTTERFAT DEMONSTRATOR, a son of Clara's Heartsease Butterfat.

TWO BROOKS ROYAL MILESTONE, a son of Two Brooks Dare and grandson of Flying Horse Farm Royal.

Breed Butterfats

MILESTONE FARM • Barre, Massachusetts

VACCINATED — BANG'S FREE CERT. NO. 50

MILES C. HOLDEN, Owner — RODNEY GILBERT, Manager

LAUREL LOCKS GUERNSEYS

Featuring . . .

Pet Lassie

525911

15457.8—701.7—A

DONNELL MARSHALL — MILLER C. LONG

Pottstown, Pennsylvania

North View Guernsey Farm

MAXIMS—BUTTERFATS

Senior Sire
RIEGELDALE EMORY SAILOR
Sire: RIEGELDALE MELBA'S EMORY, A. R.
Dam: IMP. SYRIA OF THE SIMONS
10517.9—550.9—FF
12187.7—636.4—B

Junior Herd Sire
COKER VIOLA'S NOBLE
Sire: COKER BUTTERFAT NOBLE, A. R.
Dam: COKER MIMOSA CAVALIER'S VIOLA
11482.6—614.3—AA
14197.9—780.1—AA

T. B. TESTED . . . BANG'S ACCREDITED

HARRIS THURMOND - Athens, Georgia

To Strengthen the KING--NOBLEMAN Cross

We Selected . . .

TWO YOUNG SIRES

C. F.'S REMUS

A son of Coldspring's Romulus' Lad (son of Langwater Romulus, A. R.) and out of C. F.'s Mint Julip, World Record Cow in AA—20881.6—1090.2—AA.

C. F.'S SANTA CLAUS

A son of Rilma's Cathedral Rose's King and out of C. F.'s Mint Julip, 20881.6—1090.2—AA—World Record. We have many good Rose King daughters in our herd.

This cross nicks

It produced such champions as C. F.'s NELL GWYN with 13313.5—759.1—FF. Pa. State Champion.

THIS BLOOD GENERALLY AVAILABLE.
Send for list of bulls now for sale.

"By their Records you will know them"

FEDERAL ACCREDITED . . . ABORTION FREE

Chesterbrook Farm

Berwyn, Chester Co., Pennsylvania

EST. E. B. CASSATT, Owner — PETER J. BOLAND, Manager

THE WOLFPEN NOVICE FAMILY

at Wolfpen Farm

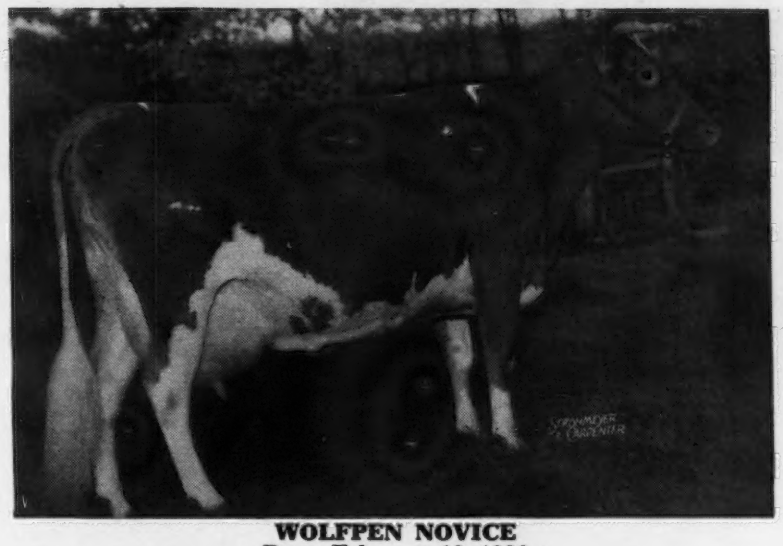

WOLFPEN NOVICE
Born: February 12, 1936
13590.1—698.5—AA 11012.7—539.8—AAA
Now on retest has produced in 264 days, 12522.9—579.05—4a
Her Sire: LANGWATER ASTOR Her Dam: WOLFPEN NOEL

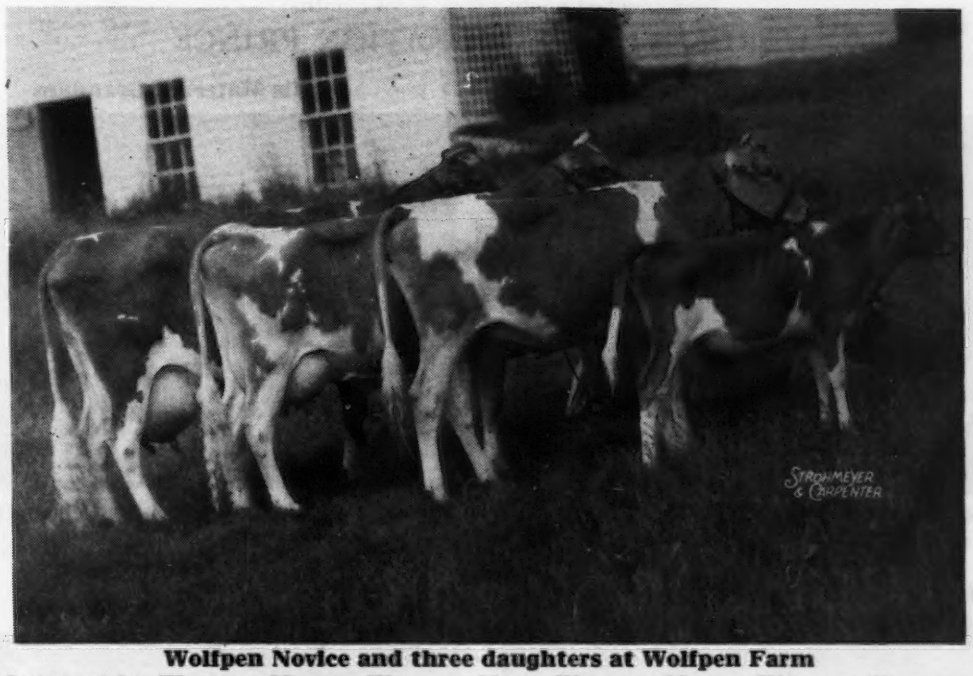

Wolfpen Novice and three daughters at Wolfpen Farm
Left to right: WOLFPEN NOVICE, WOLFPEN NEVA, WOLFPEN NYMPH, WOLFPEN NOCTURN

WOLFPEN NEVA
Sired by Wolfpen Adventurer
Born: October 13, 1941
8458.7—466.7—GGG
On retest 179 days—7628.4—371.83—4C

WOLFPEN NYMPH
Sired by Wolfpen Admiral
Born: November 17, 1942
1 daughter in the herd.

WOLFPEN NOCTURN
Sired by our present herd sire, Langwater Lively Lad
Born: December 2, 1943
Nocturn is on test and doing well (see picture September 1, Journal).

Novice has a half-sister, Langwater Good News, in our herd. She has produced 13214.5—588.7—4E (pending) and has a daughter in the herd by Langwater Commando.

WOLFPEN FARM, Southboro, Mass.

CAMERON BRADLEY STUART MALCOLM, Herdsman MRS. J. D. C. BRADLEY

A Junior Sire at **Gardenville Farm**

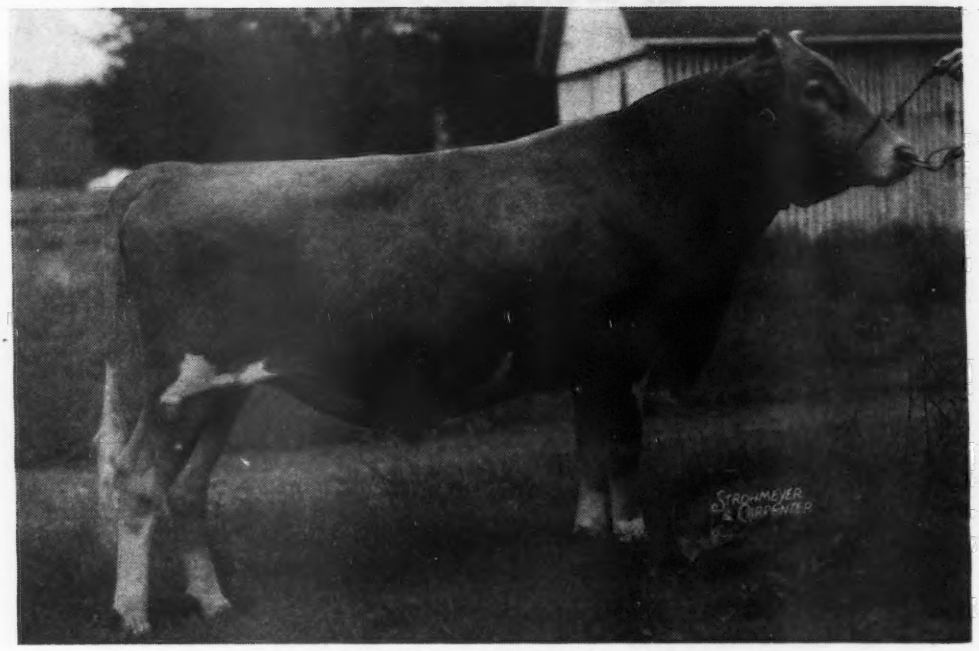

(unretouched photo taken at 20 months)

GARDENVILLE CORONATION PRINCE

His Dam

DOUGLASTON BARONESS DARLING
13717.9—671.2—GG
15755.4—701.6—AA

His Maternal Grandam

DOUGLASTON KING'S CHARLOTTE
*15228.4—828.4—FF
*19751.1—988.3—AA

His Maternal Great Grandam

DOUGLASTON MARY CHARLOTTE
12354.8—592.8—GG
*17143.4—838.8—DD

His Paternal Grandam

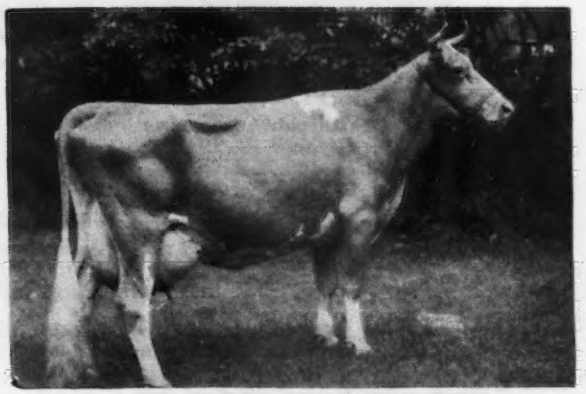

GREEN MEADOW MINUET
14433.8—708.7—F
19093.0—864.2—A

Gardenville Coronation Prince

Born: November 12, 1944

PINE MANOR KING KENFLEUR
24 A. R. daughters
Sun-Blest Farms Orchid
17131.6—787.9—F
Minuet's Mollie Betsey
13272.6—664.2—DD
Kenfleur's Glorious
13110.0—660.6—G
Kenfleur's Princess Greta
13214.6—632.1—EE (pending)
Pine Manor Golden Glow
14104.6—612.4—F
Pine Manor Golden Dawn
13081.3—606.6—G
Kenfleur's Betty Co-ed
12456.7—575.4—FF
Kenfleur's Princess Pandora
11712.9—569.4—D
Gardenville Princess Rose
13927.0—567.5—G
Kenfleur's Princess Belle
12148.8—657.2—FF
Gardenville Princess Merry
10495.2—541.7—G

DOUGLASTON BARONESS DARLING
13717.9—671.2—GG
15755.4—701.6—AA
Sold for $5,000
Resold for $8,800
2 A. R. daughters
Riegeldale Emory's Charlotte
10344.8—571.7—GG
12512.3—651.8—C
Sold for $14,000
Riegeldale Emory's Darling
10024.9—550.2—E
Gardenville Supreme (s)
Gardenville Coronation Prince (s)

*Class Leader.

CORONATION ROSE KING
34 A. R. daughters, 17 A. R. sons
Coronation Memoir
15493.1—865.5—B
11764.4—706.5—GG
Pine Manor Crown Jewel
14550.8—833.2—DD
11416.0—669.6—G
Sold for $8,000.
Wyebrook Rose Louise
13470.7—715.8—A
Coronation Levity Gem
12745.4—647.3—B
Coronation Brilliant
14581.1—637.2—A
Coronation Wistaria
13799.7—619.6—FF
Normandy Maxie Royal
12158.4—618.8—GG

GREEN MEADOW MINUET
14433.8—708.7—F
19093.0—864.2—A
4 A. R. daughters, 3 A. R. sons
Coronation Minuet
13294.1—669.8—CC
15345.0—712.4—A
Coronation Milford
11855.9—535.1—B
Coronation Prince (s)
Coronation King of Pine Manor (s)
Pine Manor King Kenfleur (s)

DOUGLASTON CROWN PRINCE
53 A. R. daughters, 8 A. R. & P. R. sons
Douglaston Baroness Fairlie
16982.6—888.3—C
Douglaston Baroness Ranfurly
14519.3—825.6—BB
Douglaston Baroness Raiensdale
15138.2—818.1—A
Douglaston Baroness Charlotte
15054.7—790.0—BB
Louisa's Nancy of Red Fox Farm
12801.6—760.0—E
Douglaston Baroness Vesty
12726.5—700.9—AA
Chedco Vena
12555.8—679.2—E

DOUGLASTON KING'S CHARLOTTE
*15228.4—828.4—FF
*19751.1—988.3—AA
Sold for $3,500
2 A. R. daughters
Douglaston Baroness Charlotte
11866.5—623.4—GG
15054.7—790.0—BB
Douglaston Baroness Darling
13717.9—671.2—GG
15755.4—701.6—AA
Sold for $8,800.
Gardenville Coronation King (s)

GREEN MEADOW AMBLER
40 A. R. daughters, 7 A. R. sons
Ambler's Chelly of Gwynllan
12909.8—727.7—D
Coronation Minuet
15345.0—712.4—A
Ambler's Hope of Gwynllan
12452.0—674.3—A

GREEN MEADOW ROSAMOND
14218.1—803.7—C
Member 2nd Get Sire, E.S.E., 1934
1 A. R. daughter
Green Meadow Rosette
11808.0—616.8—BB
13329.3—679.2—A

GREEN MEADOW CORONATION KING
28 A. R. daughters, 18 A. R. sons
Green Meadow Lustre
*16371.8—978.3—D
Green Meadow Melba
*15342.9—963.9—FF
Green Meadow Rosamond
14218.1—803.7—C

GREEN MEADOW MILBETTE
13592.9—691.0—G
Dam 1st Pro. Dam, N. Y., 1934; 1 A. R. daughter, 1 A. R. son
Green Meadow Minuet
14433.8—708.7—F
19093.0—864.2—A

IMP. FINANCIER OF MYRTLE PLACE
64 A. R. daughters, 11 A. R. sons
Douglaston Lady Drogheda
14933.5—847.0—A
Douglaston Lady Dorothea
15943.1—809.8—AA
Douglaston Lady Lucy
14762.5—780.5—AA

SHUTTLEWICK MIRTH
13633.6—706.1—G
Sold for $11,100
4 A. R. daughters, 5 A. R. sons
Douglaston Princess Charlotte
14251.7—688.8—BB
Aiyukpa Mirth
12385.9—666.2—CC

DOUGLASTON CORONATION KING
15 A. R. daughters, 2 A. R. sons
Douglaston King's Rosalind
*16236.7—940.3—CC
Douglaston King's Surprise
17702.1—838.3—AA
Douglaston King's Buttercup
12002.2—758.5—DD

DOUGLASTON MARY CHARLOTTE
12354.8—592.8—GG
*17143.4—838.3—DD
Sold for $5,700 in 1937
4 A. R. daughters, 1 A. R. son
Pine Manor King's Diadem
13901.8—687.1—EE
Pine Manor King's Diantha
10999.7—530.9—G
Pine Manor King's Diana
9642.2—503.9—G
Douglaston King's Charlotte
*15228.4—828.4—FF
*19751.1—988.3—AA

PRINCE calves now arriving

BANG'S FREE CERTIFICATE 8976

T. B. ACCREDITED HERD 474898

J. N. MATTHEWS, Owner

A. JARDINE, Manager

GARDENVILLE FARM

GARDENVILLE (Bucks County) PENNSYLVANIA

WINDALE FARMS

RICH INHERITANCE
PREDICTION-
PHILOSOPHER

McDonald Farms Jubilee

Dropped: January 5, 1944

12 daughters in our herd.

Picture taken as Senior Yearling

We plan to test all his daughters.

His Dam . . .

CORONATION MONITA
11834.1—551.9—BB, 13959.1—640.2—A
A daughter of Langwater Philosopher, A. R. Sire of many show ring winners and champions. The Philosopher Get has always been well received at public auction.

His Sire . . .

McDONALD FARMS PREDICTION, A. R.
4 A. R. daughters, others on test. His sire, Foremost Prediction, was sire of many show ring winners at the 1940—1941 N. D. S., his sons and daughters, shown in 16 classes, won 10 firsts, 4 seconds, 1 third and 1 fifth. This blood has always been well received at public auction.

Our Sire . . . Jubilee combines the rich inheritance of Prediction and Philosopher (sire of production and show ring winners). **A combination hard to beat.**

¾ sister and brother to our sire.

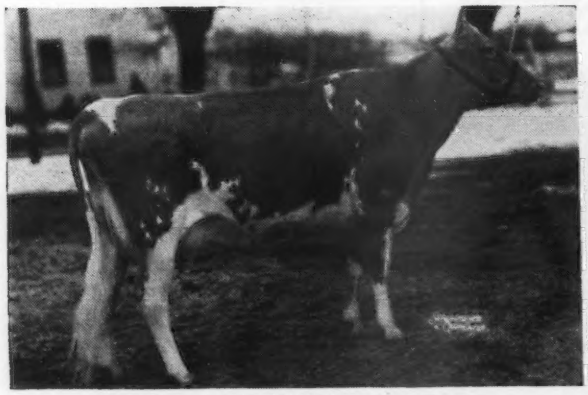

McDONALD FARMS DONITA
13493.5—770.8—AA
Full sister to McDonald Farms Faithful, 11647.6—614.7—D. She was member first prize Production Get of Sire, N. D. S., 1941.

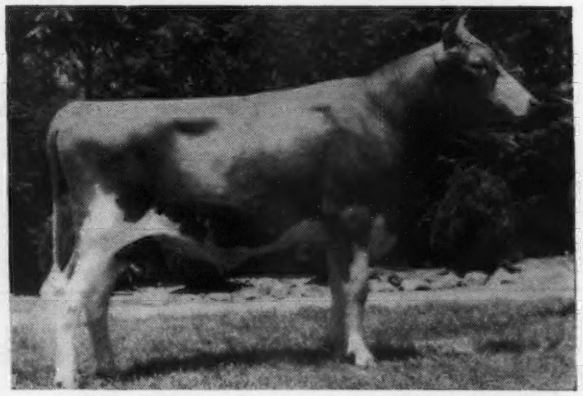

McDONALD FARMS PREDICTMOST
Now in service at Klondike Farm, Elkin, N. C. A son sold for $1,500 in the 1945 Klondike Sale.

GET SOME OF THIS PREDICTION—PHILOSOPHER BLOOD THRU A SON OF JUBILEE

BANG'S FREE . . . FEDERAL ACCREDITED

WM. L. KLINE

GALENA, OHIO

Thanks for the Memory

OF THE

Fourth Ohio Classic Sale

HELD SEPTEMBER 20, AT COLUMBUS, OHIO

The Average was $1,546.63

The top bull was McDonald Farms King Lamont, consigned by McDonald Farms and purchased by Carl Steiner, Canton, Ohio, at $6,400.

Langwater Farm sold the second high bull in Langwater Sentry, purchased by Raemelton Farm, Mansfield, Ohio, at $6,100.

Riegeldale Emory's Cupid, consigned by Gayoso Farms, Horn Lake, Mississippi, topped the females at $4,000, going to Kent B. Hayes, Meadow Lodge Farms, Oklahoma City, Oklahoma.

Bargar Brothers, Jaebardale Farm, Jefferson, Ohio, had the second high female in Flying Horse Select's Harp, purchased by Kenneth Smock, Noblesville, Indiana, at $3,800.

OUR SINCERE THANKS GO TO THE BREEDERS FOR THE QUALITY OF THE CATTLE CONSIGNED.

AND TO THE PUBLIC FOR THE GENEROUS RECEPTION GIVEN THEM.

Trust us with your tops again in 1947

The Ohio Classic Sales Committee

H. F. KRIMENDAHL, *Chairman*
SUN-BLEST FARMS
CELINA, OHIO

O. C. BELT, *Secretary*
GRACELAND GUERNSEY FARMS
PICKERINGTON, OHIO

Through The Years

A COMBINATION THAT HAS NICKED

Coronation and Cherubs

We started with a strong infusion of Cherub blood and gradually added some Coronation blood through the use of Hill Girt Lynbrook (a son of Green Meadow Cherub—he by Green Meadow Coronation King, A. R., and out of the Grand Champion Show Cow, Cherub's Queen of the Prairie).

We followed with Coronation Fame (one of the present sires in use at Gayoso Farms, Horn Lake, Mississippi). He is a double grandson of Green Meadow Coronation King, A. R.

NOW

We Present . . .

Coronation Supreme Lad

Line-bred to Green Meadow Coronation Prince and Green Meadow Coronation King

His Sire

CORONATION CLIMAX
A double grandson of Green Meadow Coronation King, A. R.

Sire: FRA-MAR FARM-KING, A. R.
Dam: GREEN MEADOW CELESTA, A. R.
14812.6—668.8—F

His Dam

CORONATION FRANCES
10803.5—492.7—F

On test and going at better than a 700-lb. rate —6798.5—308.64—A—116 days.

FEDERAL ACCREDITED 227879 . . . VACCINATED ACCREDITED 31

LYNBROOK FARMS • *Southboro, Massachusetts*

T. P. LINDSAY, Owner

M. W. BOGERT, Manager

One from the Sweet Brier Line

HERE HE IS

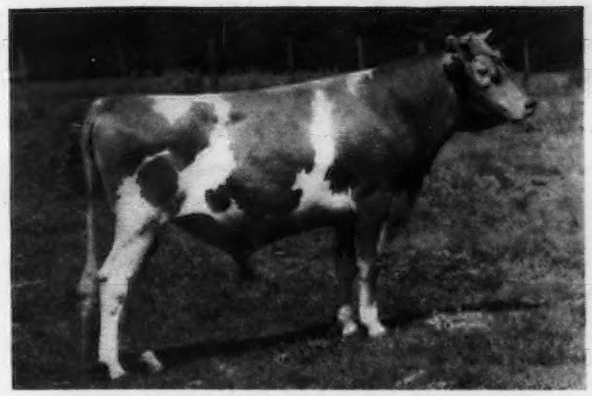

PONITON SWEET BRIER'S MONARCH

Line-bred to Imp. Dunwalk Lad and carrying the blood of many great cows close-up in his pedigree.

HIS DAM

GLENBURNIE SWEET BRIER

*11367.3—573.2—FFF
*16036.1—836.6—BB
15115.9—781.0—AHI
17728.6—818.0—AHI
13728.6—679.3—AHI
16028.8—724.2—AHI

***Both former Class Leader records.**

YOU'LL LIKE THE MONARCH LINE. He also traces to GLENBURNIE EVANGELINE, A. R.

(1 A. R. son — 7 A. R. daughters)

PRICES AND PEDIGREES GLADLY SUBMITTED UPON REQUEST

D. W. K. PEACOCK, Owner
R. L. RENKEL, Superintendent

KILMAC FARM, Flanders, New Jersey

Here is a Sire To Anchor To . . .

CESOR PONTIFF'S ANCHOR, A. R.

Sire:
CESOR VIOLETTA'S PONTIFF
A grandson of LANGWATER PHARAOH and MAXIM OF BOURNEDALE.

Dam:
BOURNEDALE CINDERELLA →
11489.4—557.8—G
15207.6—668.9—BB
Grand Champion, Mich., 1938—1940; Ohio, 1940.
ANCHOR'S first 9 daughters average 12314.6—562.2—all but one first-calf heifers and double letter records.
His daughters not only milk, but are large and refined with excellent udders. They have consistently distinguished themselves in the show ring.

His Dam

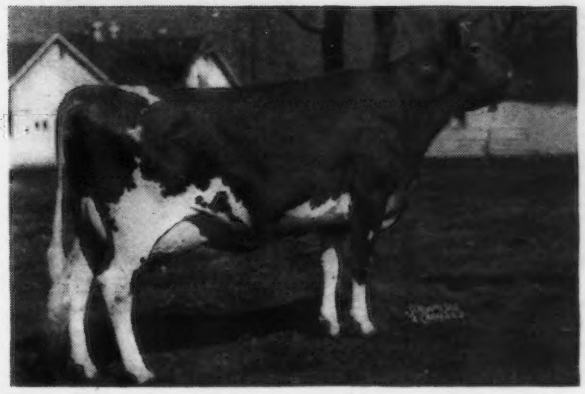

A son of ANCHOR, out of AJAX'S HOPEFUL, 16678.4—718.9—A, is available. Also two sons of LANGWATER REDEMPTOR (whose three nearest dams, LANGWATER MOONFLOWER, 16715.6—984.4—A, LANGWATER ANGELA, 19003.9—940.1—A, and LANGWATER DUVAUX ROSE, 16112.4—833.3—A, average 17277.3—919.3), out of two ANCHOR daughters, HARDY'S PEG O'MY HEART, 13539.0—614.7—FF now on retest, and HARDY'S BARBARA BOUNTIFUL, 13757.8—649.0—FF.

WRITE US FOR PRICES AND PEDIGREES

COLBY DALE FARMS
ROMEO, MICHIGAN

HOWARD H. COLBY, Owner
JOHN D. McKELVEY, Manager

OUR HERD SIRES • A double Holliston foundation sire of the Levitys

ROCKINGHAM ROYAL SAILOR

His first daughters to freshen are now on test.
We have 31 daughters in the herd. More to freshen this fall.

BROTHER and SISTER

Sire of our Sire—Rockingham Royal Sailor

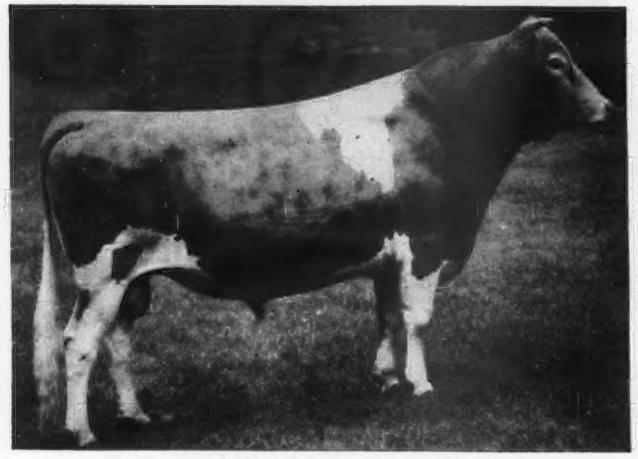

ROCKINGHAM SAILOR PRINCE, A. R.
A son of Langwater Holliston, A. R. A great grandson of Imp. King of the May, A. R.
First Prize, Get of Sire, Topsfield, 1934. 26 A. R. daughters, 12 P. R. sons, including 7 A. R. sons.

LANGWATER LEVITY
12785.9—662.2—EE
Sold for $15,000. Grand Champion, N. D. S., 1923. Dam of Shuttlewick Levity, 16896.0—804.4—G (Former World's Record); Grand Champion N. D. S., 1929; (Sold for $25,500).

ROYAL SAILOR is line-bred to Imp. Princess of the Val du Sud—a great brood cow (7 A. R. daughters—2 A. R. sons). He is out of Rockingham Royal Fanny, 12175.5—521.4—BB, 2 A. R. daughters. 2nd Dam: Rockingham Fanny, 13890.8—610.5—GG, 15733.9—758.1—B, 2 A. R. daughters—2 A. R. sons.

ROYAL SAILOR traces to Langwater Holliston, A. R.—foundation sire of the **Levitys**—top and bottom.

QUAIL ROOST ROSE MAXIM, A. R.

QUAIL ROOST ROSE MAXIM, A. R.
A double grandson of High Point Prince Maxim, A. R. Sold for $11,000. 22 A. R. daughters. More on test.

His Dam

Udder of QUAIL ROOST MAXIM'S MAY ROSE
11813.3—708.3—F 15227.4—867.8—BB
Sold for $5,000.
A show cow. Full sister to: Quail Roost Maxim King, A. R., Quail Roost Maxim's Prince, A. R.

Here are 2 especially well-bred Rockingham Royal Sailor sons for Sale

1. **HOLLIKNOLL ROYAL SOL**—Dropped: November 3, 1945. Dam: Camp's Watershed's Princess, 10415.0—518.0—4G (Pending). She a daughter of Quail Roost Prince Carol.
2. **HOLLIKNOLL ROYAL BILL**—Dropped: June 14, 1945. Dam: Burch's Butterfat Queen, 12194.0—622.4—GG. She is by Hilltop Butterfat Victor that recently sold for $4,000 as a 10-year-old. Queen is a paternal sister to Burch's Butterfat Violet, 15836.8—786.2—GG—**highest producing 2-year-old (GG) in the South.**

DON'T MISS OUT ON THESE TWO ROYAL SAILORS.
SEND FOR COMPLETE PEDIGREE AND PRICE.

HOLLIKNOLL FARM - Franklin, Virginia

W. M. CAMP, Owner C. D. HAWKINS & SONS, Herdsmen

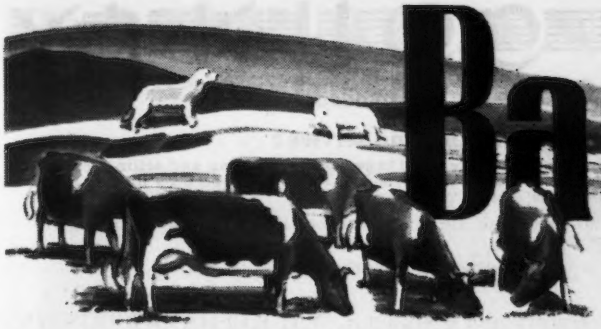

Basquaerie FARM

The Defender Get is Meeting All Tests

GREEN MEADS GAY DEFENDER

Born: March 20, 1941

His Sire

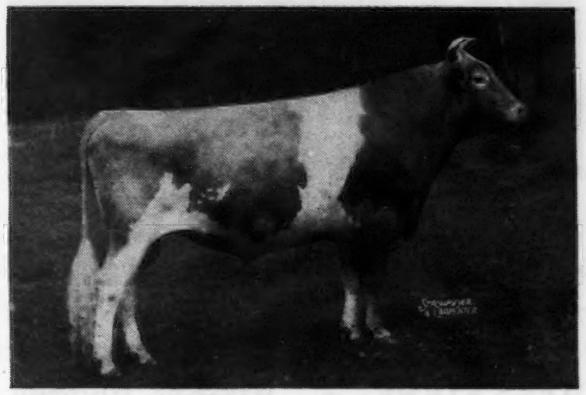

GREEN MEADS LEVITY KING, A. R.
Sold for $15,000.
Sire of 1st prize Junior and Senior Get of Sire at Illinois State Fair 1946.

His Dam's Full Sister

GREEN MEADS LADY DESIRE
14864.4—800.8—FF
4th place when made, now 6th place.

His Dam: **GREEN MEADS LADY DELIGHT,** 14165.7—747.7—EE, by Langwater County Squire, A. R., and out of Green Meads Queen Dawn, 14648.5—744.1—GG, a King of the Meads' daughter. She is a full sister to Green Meads Lady Devotion, 13911.2—737.3—EE.

DEFENDER has 5 daughers on test. Basquaerie Gay Katinka finishes test this month and her credits to date indicate she will hit over 600 lbs. fat.

HERE THEY ARE

	MILK	FAT	CLASS	DAYS
Basquaerie Gay Katinka	9923.4	513.6	G	298
Basquaerie Gay Tryst	6737.4	348.31	G	211
Basquaerie Gay Quaker Bonnet	5712.3	279.42	G	177
Basquaerie Gay Rosalind	1905.6	89.38	G	57
Basquaerie Gay Pearl	1135.2	58.46	F	30

TWO DEFENDER SONS FOR SALE

1. BASQUAERIE GAY SQUIRE
Born: February 26, 1946
Dam: Valleyside Anna's Dimple
8404.9—468.4—AA
9733.3—528.5—AA
13336.0—750.7—A—5.63%
(first two records made in stanchions on machine, third finished in her eleventh year)
This young bull is ready for light service.

2. BASQUAERIE GAY BIGARD
Born: July 20, 1946
Dam: Ladderlook Blanchette 2d
12091.0—608.4—FF
15001.5—665.7—AA
Sold in the Ladderlook Dispersal for $1,150, re-sold in the Birchtree Dispersal for $1,375.

Federal Accredited For T. B. Bang's Certified No. 116

Francis V. Crane, Owner
James H. Foote, Manager

MILLIS, MASSACHUSETTS

WAUKESHA COUNTY

GUERNSEY BREEDERS' ASSOCIATION ◆ Founded 1906

The QUESTION . . . When you buy Cattle, where else can you get this buying service?

The QUESTION . . . When you buy Cattle, where else can you get this buying service?

1. The right kind of cattle with your choice of almost any blood line.
2. Breeders concentrated in an area close enough to be visited within a period of several days.
3. A field-man with years of experience in buying and selling cattle will help you with your selections and take you on a buying tour or make selections as your agent.
4. Arrangement of all details concerning health and shipping to your farm.
5. All commissions are paid by the seller.

The ANSWER . . . Waukesha County!

Aaddress all communications to E. C. PHILLIPS, Secretary and Field-man, WAUKESHA, WISCONSIN.

For Sale - Bull Calves

Sired by

Boulder Bridge Chancellor

A son of Boulder Bridge Matchmaker, out of a daughter of Caumsett Harvester, A. R. —Boulder Bridge Ester, 12035.4—635.2—AA. Chancellor is a paternal brother to Boulder Bridge Standard and is a 7/8 brother to Boulder Bridge Lillian that sold for $1,060.

Spruce Shadows Coronation Heir

2nd prize Junior Yearling at the Dairy Cattle Congress, 1942 and continues to look his part. He is a son of Boulder Bridge Matchmaker, A. R., out of a daughter of Coronation Rose King, Coronation Garnet, 12149.0—616.1—CC.

Write for details

TILLYBARDIN FARMS

CHARLES J. MITCHELL & SON, Owners

Waukesha, Wisconsin

Wern's Muiroc's Ultimus

His Grandam

PROUD DORA OF ECHO GLADE
19147.5—1007.1—A
Wisconsin State Record and Former Class Leader
3 A. R. records average 806 lbs. fat

Ultimus is a direct descendant of Langwater Ultimus, A. R. His sire is Corium Slogan's Muiroc, A. R., and his dam is Helendale Portia, 11114.2—505.8—A—730 T. M.

Write or visit us—Numerous Selections Available

"The Largest Herd of Guernseys in Waukesha, County"

WERN FARMS - Waukesha, Wisconsin

HOMER & CHESTER WILLIAMS, Proprietors

McKerrow Farms

- **Curtiss Candy Levity King**
  Sire: GREEN MEADS LEVITY KING, A. R.
  Dam: ROYAL'S BRIGHT GRACIE
  10117.6—551.3—E
  King is being bred to the good daughters of **Pinewood's Foremost, A. R.**
- **Admiral General,** 22 A. R. daughters
  Sire: ADMIRAL GOLD, 40 A. R. daughters
  Dam: STERLING GOLD BUD
  11235.6—460.8—A
- **Pinewood's Foremost,** 11 A. R. daughters
  Sire: FOREMOST CZAR
  Dam: VALOR'S HAZEL
  15435.0—648.1—A
  He has a triple cross to Langwater Valor.

Sons of these bulls now available

GUERNSEYS — SHROPSHIRE SHEEP

McKerrow Farms

Pewaukee, Wisconsin

A Proved A. R. Sire

CORONATION LEVITY PRINCE

Today we have 40 daughters of Levity Prince in our Herd.

49 more are bred to him.

Plan a visit to the farm to see the Levity Prince Get.

WEY ACRES • Thiensville, Wisconsin

MRS. F. L. WEYENBERG — OTTO C. KLINE

THE GUERNSEY CAPITAL OF AMERICA

RAPPAHANNOCK FARMS

A Senior Sire—LEILA'S FOREMOST VANGUARD

HIS SIRE

FOREMOST CROWN PRINCE
16 A. R. daughters that include Sterlingold Thelma, 12740.3—693.5—G, by Royal Supreme, A. R. and out of Mixter Golden Charm, A. R.

HIS DAM →

FOREMOST LEILA
10468.7—567.9—E 13965.5—832.8—A
A daughter of Foremost's Bell Buoy, 32 A. R. daughters and out of Valor's Ilya, 16624.7—853.9—A, she by Langwater Valor, A. R., and out of Hylan Cottage Gretchen, A. R.

Vanguard is the sire of 12 daughters in our herd. Vanguard and Coldspring's Hardwick's Superb are the Senior Sires at Rappahannock.

We can offer several sons of this breeding. Write to us for prices and pedigrees.

STATE BANG'S FREE CRETIFICATE 15994 . . . T. B. ACCREDITED

Address all correspondence to FRED CHAMBLIN, Manager, BLOOMSBURG 5, PENNSYLVANIA IRVIN WAGNER, Herdsman

---

Lookout Valley Farm

Lake Geneva, Wisconsin

We are pleased to present

Two Wisconsin Champion Records

BOULDER BRIDGE PEGGOTTY 720799
9831.3—579.1—4D

VIRGINIA FAIRY QUEEN 626019
13068.1—651.8—4A

Sons of our high producing cows will make good herd sires.

INQUIRIES INVITED

Registered Yorkshire Hogs

"Looking Forward With Lookout Valley"

WILLIAM Y. GILMORE, JR. Owner GERALD M. JENKINS Manager

Marowene Guernsey Dispersal

SATURDAY, NOVEMBER 16, 1946
12:30 P. M. E.S.T.

At Farm 18 miles South of Greenville, Ohio on Route 49

35 Registered Guernseys
11 Cows—7 Bred Heifers—4 Open Heifers—6 Bulls—1 Herd Sire —and Calves due

(THIS HERD HAS BEEN BUILT FROM JUST TWO OUTSTANDING COWS)

An Outstanding Young Sire Heads this herd:
RAEMELTON LEVITY CORONEL

Sire: PINE MANOR LEVITY KING
(Green Meads Taurus—Green Meadow Levity)
Dam: RAEMELTON CORKING CORONET
(granddaughter of Langwater Coronel)
11659.3—508.6—G; 13241.0—626.6—EE

THIS BULL IS WORTHY OF DISCRIMINATING CONSIDERATION. Many females in sale in calf to this outstanding sire.

J. K. OWEN, MERRITT DULL, ARCANUM, OHIO, Owners

ROY JOHNSON, GARL RUDICEL, Auctioneers.

Sale will be held under tent.

Hot lunch will be served on grounds.

WRITE

Everett R. Beaty Sales Service
Huntington, Indiana.

WESTERN GLOW FARMS, INC.

Home of World's Records and Class Leaders

Friedrichs Bros., Owners **Bow, Washington**

TOP IN A TOP SALE

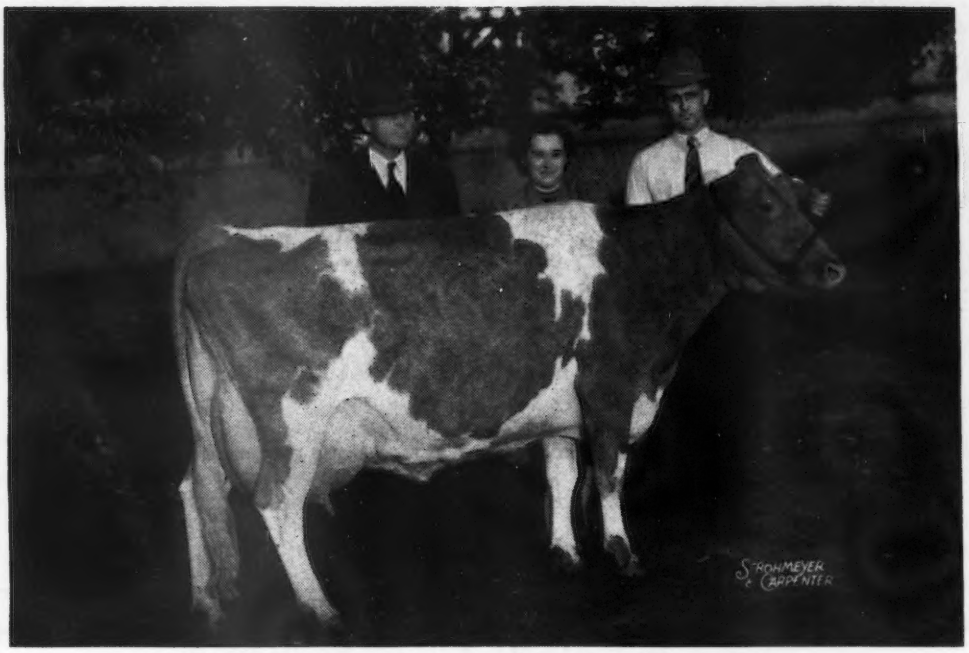

M. C. FLEMING, MR. AND MRS. BEN FRIEDRICHS
WESTERN GLOW BUTTERFAT MARYANN

Class Leader—13825.0—763.2—AAA—7th Place

TOP COW IN THE 1946 CURTISS CANDY SALE AT $14,600

We are proud of the part Western Glow Guernseys played in this great sale and it is indeed gratifying to see Maryann meet with breeders' approval. **She was the top cow in the highest Guernsey Sale ever held.**

We congratulate . . . M. C. Fleming, Wandamere Farms, Troutdale, Oregon upon the purchase of Maryann and look forward to watching her further development in this good herd.

Another good Western Glow Animal Goes East.
We are proud to announce that WESTERN GLOW ROYAL LEVITY ($3,000) was selected by K. C. Sly, Manager and J. M. McDonald, Owner, McDonald Farms, Cortland, New York.

Thanks . . . Our appreciation and thanks to Lloyd Wescott, Mulhocaway Farm, Clinton, N. J. and R. A. Loeb, Spruce Run Farm, Clinton, N. J. and to those other Guernsey breeders who bid on these two animals. Your support and confidence in Western Glow Guernseys was greatly appreciated.

We wish to express our appreciation to Mr. and Mrs. Otto Schnering, Delbert Kingston, Merle Campbell and the entire Curtiss Candy Company organization for their generous hospitality and untiring efforts to make this sale a success.

We also wish to thank Bill Hunter and Jim Gordon for their work.

WESTERN GLOW FARMS, Inc. **Rt. No. 1—Box 112**

Owners: FRIEDRICHS BROS. T. B. and Bang's Free **BOW, WASHINGTON**

EDISTO *Presents...*

A JUNIOR HERD SIRE

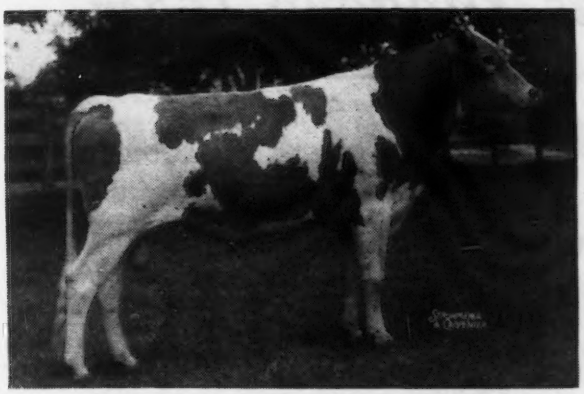

EDISTO FARMS ROYAL MAXIM

His Sire

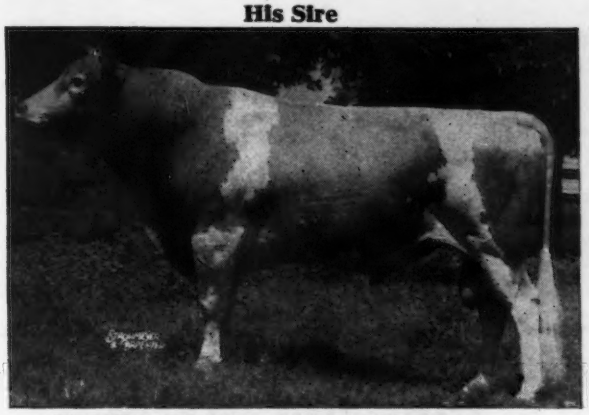

EDISTO FARMS CHALLENGER, A. R.
14 A. R. daughters, 6 on A. R. test.

His Dam

FAIRLEE ACRES MAXIM LAURA BELL
15682.3—830.6—DD

Royal Maxim's seven daughters that we have look very promising.

T. B. AND BANG'S FREE

EDISTO FARMS

Denmark, South Carolina

J. B. GUESS, JR., Owner

J. B. GUESS, III., Manager O. H. SHARPE, Herdsman

DUNN'S TOUR . . . says

If you want Guernsey milk it's here in abundance:

NOVEMBER 9

Dispersal sale of all cows and bred heifers at Bog Meadow Farm, Sharon, Connecticut. 125 head, registered and grade Guernseys.

SELLING THREE HERDS IN NEW YORK

Oneida County

61 registered Guernseys at $250 each. An old herd of Coronation—Green Meadow breeding (see detailed advertisement in last issue).

Rensselaer County

34 registered Guernseys, 2 grades at $225 each. (18 cows, 17 bred and open heifers) Coronation—Wyebrook—Waldorf breeding. Many cows heavy with calf. Calfhood vaccinated up to 5 years old.

Green County

Young grade Guernsey herd—38 cows fresh or due this fall, calfhood vaccinated, negative. Big producers, extra fine type, second highest D. H. I. A. herd in the County—one of the nicest grade herds we ever offered. Sell as a whole or in lots to suit. Open and bred heifers also available.

SEE US FIRST - IT SAVES TIME

DUNN'S TOUR **"The Short-cut to Good Guernseys"**

SCHOHARIE, N. Y. and CORDAVILLE, MASS.

ROSE TREE FARM

62 Head

Headed by...

Langwater Torreador

He by Langwater Countryman

and

Pine Manor Levity Lancer

Son of Pine Manor Levity Sovereign, sold for $9,000, he out of Green Meadow Levity, sold for $17,500.

Herd combines the best of LANGWATER, LEVITY and GREEN MEADOW INHERITANCE

Continuous Testing . . .

The herd is on Advanced Register Herd Test. All animals tested as they freshen.

BULLS FOR SALE

Send for pedigree and price.

They are bred right—they are priced right.

ROSE TREE FARM

ROSENBAUM AND BROTHER

Mount Vernon, Indiana

Bang's Accredited 273
T. B. Accredited 540641

Spruce Shadows Farm

Presents: The Cow Behind the Bulls at Spruce Shadows

A Great Brood Cow

←**WOLFPEN NOEL,** 12503.6—637.4—F
Noel has 2 A. R. sons and 4 A. R. daughters:
Wolfpen Vagabond—21 A. R. daughters
Langwater Caroler—23 A. R. daughters

Noel of Langwater, 14773.5—729.6—AA
Wolfpen Novice, 13590.1—698.5—AA
Langwater Glad Tidings, 11473.5—630.0—E
Langwater Good News, 9202.2—435.2—GG (on test again)

She is the dam of LANGWATER MICHAEL, Our Senior Herd Sire.

And the grandam of LANGWATER LIBERATOR, our Junior Herd Sire recently purchased from Langwater Farm. Liberator is out of **Langwater Glad Tidings,** 11473.5—630.0—E.

We believe we have an outstanding cow family from which to build.

JAMES E. KELLEY, Owner — FRANCIS D. STILLMAN, Manager — KIRK LEPELLEY, Herdsman

Route 3 - Richfield Station - Minneapolis 9 - Minnesota

CLEARVIEW
Guernsey Dispersal

MONDAY, NOVEMBER 25. At farm 7 miles northeast of Akron, Indiana. **12:30 P. M. C. S. T.**

45 Registered Guernseys and 4 High Grades

(Herd Completely Vaccinated)

Herd Sire: VALOR'S LUM
Sire: LINCOLN RIDGE VALOR
Dam: STEADFAST'S C. IRETA
(daughter of St. James Champion Steadfast)

This is an exceptionally well-uddered, high producing herd of young cows. D. H. I. A. records on nearly all cows.

(If farm is not sold by sale date, it will be offered for sale at auction.)

FRED WALGAMUTH, Akron, Indiana, Owner
ROY JOHNSON, GARL RUDICEL, Auctioneers

WRITE: **Everett R. Beaty Sales Service, Huntington, Indiana.** Phone 2906R1

F. C. VERKLER GUERNSEY DISPERSAL
CISSNA PARK, ILLINOIS
November 21, 1946

WRITE FOR CATALOG:
Everett R. Beaty Sales Service
Huntington, Indiana

JOEL REINHARD GUERNSEY DISPERSAL

At farm 2 miles southeast of Craigville, Indiana or 7 miles southwest of Decatur, Indiana,

November 18, 1946, 12:30 p. m., C.S.T.

40 Registered Guernseys

24 Cows 3 Bulls 3 Bred and 5 Open Heifers and calves due.

Herd Sires: (A) CHERRIE CHESTERFIELD
Sire: MCDONALD FARMS FABRON (son of Myhaven King)
Dam: CHERRIE MAY OF EDORAH (daughter of Caumsett Legend)
(B) SOUTH WIND VICTOR
Sire: MCDONALD FARMS HOOSIER (son of Foremost Prediction)

Along with Mr. Reinhard's Dispersal

Mr. James Lybarger of Geneva, Indiana will sell his entire milking herd. Mr. and Mrs. Lybarger plan making an extended stay in California this winter, therefore, they will sell their milking herd.

Mr. Lybarger's herd sire is:
SOUTH WIND BERNICE'S STAR
Sire: MCDONALD FARMS ERIN
Dam: STAR'S HINSDALE BERNICE

Both Herds T. B. and Bang's Free and will be check tested within 30 days of sale.

JOEL REINHARD & SON MR. & MRS. JAMES LYBARGER
CRAIGVILLE, INDIANA — GENEVA, INDIANA
OWNERS

ROY JOHNSON, DECATUR, INDIANA, GARL RUDICEL, HUNTINGTON, INDIANA, Auctioneers

WRITE
Everett R. Beaty Sales Service
Huntington, Indiana

Sale will be held under tent. Hot lunch served on grounds.

Sterlingold Guernseys

One of the Breed's *Good* Cows

CORONATION MELINDA

Sire:
FRA-MAR FARM KING
40 A. R. daughters
912.7—AA
900.4—A
766.7—B (pending)
682.8—G
678.0—DD
659.1—D

Dam:
CORONATION MELBA
804.5—GG
2 A. R. daughters
875.5—B
766.7—B (pending)
Her Dam: Green Meadow Melba, 963.9—FF, World's Record.

15121.4—766.7—B (pending)

Melinda is typical of the cows we look for—and seldom find—to occasionally add to our small, but select, herd. She has just completed her record of 766.7 lbs. fat in B (pending) and is due to calve shortly to the superbly bred two-year-old, Fairlawn Memoir's Performer, one of our two herd sires. Performer is out of Melinda's maternal sister, Coronation Memoir, 875.5—B. The calf, if a bull, will be retained as a future sire.

Melinda has taken her place along side some of the breed's great cows in our herd—cows such as:
FOREMOST PERFECT LADY, 864.6—AA; 758.8—AAA. Class Leader.
FLYING HORSE SELECT PRIMROSE, 738.8—AAA. 3 times Class Leader.
RIEGELDALE MAJESTY'S BUTTERCUP, 907.4—EE. Class Leader.
FOREMOST OTELMA, 858.1—AA (and her daughter, 693.5—G).
FOREMOST QUOQUETTE, 848.5—CC. Connecticut State Champion.
FOREMOST QUETZEL, 830.1—D. Top cow in Foremost Sale.
CORONATION GLAMOUR, 705.6—FF. Finishing in BBB, probable Class Leader.
PHARAOH'S JEAN OF GWYNLLAN, 825—AA (pending). Top cow Bethany—Homestead Sale.

Our herd contains only 25 milking cows. All of the above records were made here at the farm. The balance of the cows have or are making, similar records, which space does not permit listing. That is why we say

"SMALL—BUT VERY SELECT."

Naturally our bull calf offerings are limited. We do have two youngsters at present, which merit consideration. None then 'til next year.

WE WELCOME INQUIRIES

T. B. Accredited

STERLING FARMS INCORPORATED

Conn. Bang's Free Cert. No. 457

NEWFIELD AVENUE · STAMFORD · CONN.

S. H. GOLDING, PRESIDENT

R. M. KINROSS, MANAGER

Dispersal ☆ CLARION FARMS

Tuesday, November 26, 1946, at

2 Herd Sires - 40 Cows in Milk
40 Heifers - Bred and Open

This Herd is owned by Fred Port and is entirely Calfhood Vaccinated

FOUNDED with the sire, **Hartzell's Gertrude's Fred,** he by Hartzell's Gertrude's Master, he by Brookmead's Royal Warrior and out of Gertrude Claire — and—**Florham Major** by Langwater Star Gazer and out of May Rose of Westbrook Farm, 15530.0—757.1—BB, sold 1921 for $2,500, she dam of Florham Diana, 14500.4—868.2—A, she dam of 2 A. R. sons, 7 A. R. daughters. Florham Irene, 14646.9—905.0—G, former holder of World's Record for many years.

The next sire used was Foxburg's Neater's Tip by Ward Acres Neater he by Langwater Africander and out of Grassland Anita.

GERTRUDE CLAIRE

18942.5—893.4—C; 20738.1—1020.0—A, she dam of Riverview's Gertrude Claire, 12914.8—634.2—G.

GRASSLAND ANITA
19034.5—818.5—A

ANITA OF VALLEYWOOD
11107.7—555.2—CCC
(Dam of Valleywood Africander, foundation sire.)
She is out of Grassland Anita.

Foxburg's Neater's Tip was out of Foxburg's Tip, 17770.9—702.7—BB, she by Imp. Sequel's Honour of Derrydale, he by Sequel's Lodestar. Therefore, a line-bred Sequel, long noted for quality and high milk production with good udders.

FOR CATALOGS WRITE

The Pate Sales Company, 2064 Lawrenceville Road, Trenton 8, New Jersey

GUERNSEYS ☆ *Dispersal*

Lititz Sale Pavilion, Lititz, Pennsylvania

Lititz is located on Highway 501, 8 miles north of Lancaster, and the sales pavilion is located at the end of East Main Street, Lititz, Pa.

Sale starts at 10:30 a. m. Lunch at Sale.

The foundation herd was purchased from Valleywood Farms and the foundation sires of this proved herd are: Ports Valleywood Steadfast by Valleywood Steadfast (Langwater Star Gazer—Langwater Fairy, 13605.0—699.5—DD) and out of Atamannsit Sweetheart, 13073.0—657.2—E, she out of Imp. Splitsilk of Edgemoor, 13867.7—681.0—A, 4 A. R. daughters, 4 A. R. sons; and Valleywood Africander by Valleywood Valiant out of Anita of Valleywood, 11107.7—555.2—CCC.

Present Herd Sires are Yuletide Africander by Valleywood Africander out of Yuletide, she by Foxburg's Tip, next dam by Hartzell's Gertrude's Fred, therefore, a line-breeding program to Sequel, Langwater Africander and Langwater Steadfast has been closely adhered to.

The Junior Herd Sire dropped December 4, 1944 is by McDonald Farms Steadfast King out of Woodacres Royal Charlotta.

WOODACRES ROYAL CHARLOTTA
7452—365—177 days—D
Still on test at Woodacres

McDONALD FARMS DONITA
10334.1—551.4—GG; 13493.5—770.8—AA, a ¾ sister to McDonald Farms Steadfast King sold for $13,500 in Curtiss Candy Company Sale, October 7, 1946.

PEDIGREE OF THIS BULL

SIRE
McDONALD FARMS STEADFAST KING

- **MYHAVEN KING**
  3 A. R. sons, 44 A. R. daughters
  - **LANGWATER KING OF THE MEADS**
    14 A. R. sons, 79 A. R. daughters
  - **GREEN MEADS THELMA**
    12902.7—704.2—G
    13518.8—740.7—D
- **McDONALD FARMS DONITA**
  10334.1—551.4—GG
  13493.5—770.8—AA
  - **FOREMOST PREDICTION**
    10 A. R. sons, 86 A. R. daughters
  - **CORONATION MONITA**
    11834.1—551.9—BB
    13959.1—640.2—A

DAM
WOODACRES ROYAL CHARLOTTA
7452—365—D—177 days still on test at Woodacres

- **DOUGLASTON PRINCE ROYAL**
  4 A. R. sons, 33 A. R. daughters
  1 over 1000, 3 over 900, 6 over 800 and 12 over 700 lbs. fat
  - **IMP. FINANCIER OF MYRTLE PLACE**
    11 A. R. sons, 64 A. R. daughters
  - **SHUTTLEWICK MIRTH**
    13633.6—706.1—G
- **ROCKINGHAM CHARLOTTE**
  11445.1—562.6—FF
  14776.8—714.1—AA
  - **ROCKINGHAM PRINCE CHARMING**
    7 A. R. sons, 12 A. R. daughters
  - **ROCKINGHAM DUCHESS**
    11577.6—553.0—DD

The Pate Sales Company, 2064 Lawrenceville Road, Trenton 8, New Jersey

OUR FUTURE SIRE

Riegeldale Conqueror's Emory

Dropped: November 10, 1942

A little MELBA has been added . . .

A double grandson of Riegeldale Melba's Emory, A. R., that is out of Green Meadow Melba, World Record in F and FF, 15342.9 lbs. milk, 963.9 lbs. fat, Class FF.

A GREAT FEMALE INHERITANCE

Traces to MELBA top and bottom

GREEN MEADOW MELBA
15342.9—963.9—FF—World Record in F and FF
1 A. R. son, 5 A. R. daughters

DAM

RIEGELDALE EMORY'S CHARLOTTE
10344.8—571.7—GG
Sold for $14,000 to Fairlawn

MATERNAL GRANDAM

DOUGLASTON BARONESS DARLING
13717.9—671.2—GG; 15755.4—701.6—AA. Sold for $8,800 to Gardenville. Two sons at Gardenville.

MATERNAL GREAT GREAT GRANDAM

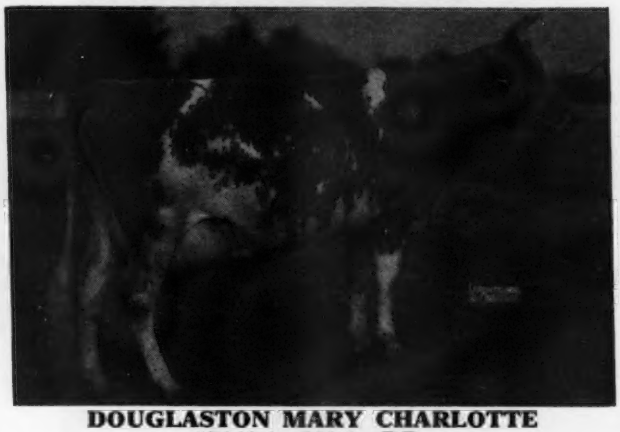

DOUGLASTON MARY CHARLOTTE
17143.4—838.8—DD
Sold for $5,700. One son at Kneipp Springs.

↑ ALL THIS ↑

PLUS GREEN MEADOW MELBA AND BOURNEDALE BELLONA

We also purchased . . . 2 Daughters of Riegeldale Conqueror's Emory

RINGGOLD C. DAHLIA
Dropped: March 24, 1946
She is out of a daughter of Broadland Baronet, A. R.

RINGGOLD C. AMY
Dropped: January 26, 1946
She is out of a daughter of Broadland Baronet, A. R. Amy's dam is a full sister to Ringold Anna Mary, 13129.9—665.0—GG.

WE ARE PLEASED WITH THE EMORY GET AND FEEL THAT AN INFUSION OF MELBA BLOOD WILL PROVE ITSELF.

WILLIAM H. CHAMPLIN,
Owner
WILFRED JORDAN,
Manager
T. B. Accredited—Bang's Free

Haven Hill Farms

ROCHESTER, NEW HAMPSHIRE

ROZELYN GUERNSEY FARM

Presents
AN OLD BROOD MATRON

TUMBLING BROOK'S MARY
Born: April 15, 1931.
12165.0—572.5—AHI
12965.8—668.1—A—735 T. M. at 10 years.

Sire: **Regent's May King of Dellwood** Dam: **Mary Ann of Roselyn**
Sire of: **Rozelyn's Dolly May,** 17711.2—948.4—A
(State Champion).

Mary has given birth to 8 heifers, 1 met accidental death when 2 weeks old.
7 daughters in the herd today. 3 A. R., 4 others will be tested.

Rozelyn Harvester Merry	16166.0—742.4—AA	**Rozelyn Mary Lou**	10091.7—505.6—GHI
	14125.8—741.1—A		13332.8—681.6—D
	12722.4—619.6—AHI	**Rozelyn's Margie**	11166.1—534.4—AHI

Several descendants of Old Mary in the herd, including a granddaughter, **Rozelyn Marcella,** 16034.5—776.4—DD, that Louis Merryman wanted for the Curtiss Candy Sale.

Also in the herd are 2 daughters of Mary Ann's Prince Rex (full brother to Old Mary).
PEGGY OF WILLOW VALE 15831.9—740.1—AA
KATIE OF WILLOW VALE 14154.3—690.6—AA

ZWEEGMAN BROS. LYNDEN, WASHINGTON

AVOCA FARM J. W. Bookey, Lynden	HAPPY HOLLOW FARM Geo. Hinton, Maple Falls	DEER CREEK FARM F. Manthey, Bellingham	RIVERVIEW FARM A. Burgraff, Lynden
ROZELYN FARM Zweegman Bros., Lynden	BAKER VIEW FARM C. M. VanderGriend, Lynden	BLAIRCROFT FARM Dr. Greene, Everson	HOPEWELL FARM Bob Tiplin, Everson
GRAYVIEW FARM Bob Stephens, Bellingham	FERMANOR FARM Jim Ferguson, Ferndale	FIRCREST FARMS, INC. Lynden	

FIRESIDE FARMS • Clyde, Ohio

We Present . . . **A good brood cow and the dam of our Junior Herd Sire still going strong at 10 years of age.**

◀ AIGLER FARM GAY LADY
Born: October 24, 1936
8512.3—442.4—GG (730 T. M.)
13525.9—735.9—DD
9522.9—508.2—AAA
9780.0—519.0—AaA

On retest in 258 days has produced 12814.8—670.8—A. Should finish with well over 800 lbs. of fat at 10 years.

1st 3-year-old, Ohio State Fair, 1940
1st 4-year-old, Ohio State Fair, 1941

Reserve Senior and Reserve Grand Champion, Ohio State Fair, 1941.

Gay Lady is truly a good producer and reproducer

She is the dam of **Fireside Gay Lad** in use in our herd. He has 4 daughters now and other cows bred to him.

Also dam of:
FIRESIDE PRINCE'S GAIETY
10076.6—572.6—GG
10795.3—583.9—D
10607.5—564.2—4B
FIRESIDE GAY LEVITY
8203.8—443.8—G (730 T. M.)

☆ **Two other daughters in the herd will be tested when fresh. Eight granddaughters in the herd that show excellent promise.**

T. B. ACCREDITED 478091 . . . BANG'S ACCREDITED 7981

HOWARD J. ZIEGLER & SONS, Owners DON STEED, Herdsman

INHERITANCE IS ALL A BULL TRANSMITS

◀ **Riegeldale Melba's Emory**

RIEGELDALE MELBA'S EMORY came from a noble line of outstanding ancestors. His Majesty of Bournedale, sire of Emory was out of Atamannsit La Noce, 15328.4—933.3—D; 2nd dam, La Noce's May Rose, 18119.9—932.8—D. He was sired by Maxim of Bournedale that was out of Jean Du Luth Coronet, 20004.0—952.3—AA; all three nearest dams Class Leaders that averaged 17817.1—939.46. Green Meadow Melba has completed the World Record in F and FF for all breeds with 15342.9—963.9 and carried her calf over 200 days while the record was being made.

His Majesty came to an untimely end but even though his life span was cut short, following an operation, he now has 55 P. R. progeny, including Bournedale Bellona, 17871.4—921.2—A; one of the breed's truly great cows.

Melba was fourteen years old October 13. She is the dam of seven daughters and two sons, the last son having been born December 23, 1945, sired by Melba's grandson, Riegeldale Emory's Conqueror. She is again safe in calf to Riegeldale Illustrious Benjamin, due March 12, 1947. All of her daughters except two have been tested. One died when her first calf was born and one, Riegeldale Melba's Margaret, is to be tested at Langvalley Farm, Glenarm, Maryland.

Emory has demonstrated his ability to transmit that rich inheritance. He has 52 progeny in the Performance Register including Riegeldale Emory's Frances, 12728.1—744.8—G, sold in Curtiss Candy Sale for $2,000. Another daughter, Riegeldale Emory's Itchen is going at an 800-pound clip at Franchester. In 224 days she has credits of 10491.0 milk, 571.07 fat, Class B.

Two sons that have been given opportunities have demonstrated their ability to transmit this rich inheritance. They are pictured below.

RIEGELDALE EMORY'S CONRAD
CONRAD'S NADA
9839.3—521.5—GGG
CONRAD'S IRMA
9744.9—531.9—G
HORSE SHOE CONRAD'S KITTY
12882.5—635.2—GG
HORSE SHOE CONRAD'S SWEETFERN
13687.9—655.5—GG
CONRAD'S KAREN
11120.6—602.2—FF
HORSE SHOE CONRAD'S LILLIAN
12396.5—625.3—GG
HORSE SHOE CONRAD'S ALBERTA
13050.5—659.8—F

RIEGELDALE MAYWOOD
MAYWOOD REBA
13071.9—709.0—GG
MAYWOOD R. WENDY
12807.5—639.2—G
MAYWOOD REGOLA
13382.5—696.2—F
MAYWOOD R. GAYETY
13038.7—718.1—F

VISITORS ALWAYS WELCOME

RIEGELDALE FARMS • TRION, GEORGIA

35 miles south of Chattanooga, Tennessee, Federal Highway No. 27

Federal Accredited for T. B.
Certificate No. 478722

RALPH W. COARSEY, *Manager*

State Accredited for Bang's
Certificate No. 90

THE SHOW CIRCUIT PROVED LANGWATER COUNTY SQUIRE SIRES WINNING SHOW TYPE

On the Mid-West Show circuit sons and daughters of Langwater County Squire proved his ability to sire type that won the judges approval. The competition was keen. Often there were from 10 to 40 animals in a Class. Following is a partial list of winnings:

GAYLORD SQUIRE'S JUBILANT
Bull, 2 years and under 3. 1st Tulsa; 2nd, Waterloo, Indiana, Oklahoma State.

GAYLORD SQUIRE'S HERD KING
Senior yearling bull. 1st, Missouri and Tulsa; 2nd, Oklahoma State.

GAYLORD SQUIRE'S HONOR
Junior yearling bull. 1st, and Junior Champion, Tulsa, Kansas, Missouri; 1st, Oklahoma State, Indiana.

GAYLORD SQUIRE'S REGENT
Junior yearling bull. 2nd, Waterloo, Illinois, Missouri, Kansas Free, Tulsa, Oklahoma State.

GAYLORD'S GOLDEN FLOSS
Heifer calf under 12 months. 1st, and Junior Champion Tulsa; 2nd, Missouri.

GAYLORD SQUIRE'S DIAMOND
Bull calf under 12 months. 1st, Missouri; 2nd, Tulsa, Oklahoma State.

GAYLORD'S GOLDEN ELAINE
Cow, 3 years and under 4. 1st, Kansas Free, Tulsa; 2nd, Missouri.

GAYLORD'S BEAUTIFUL PRINCESS
Cow, 2 years and under 3. 1st, Kansas Free, Tulsa; 3rd, Missouri, Oklahoma State.

GAYLORD'S GOLDEN FRILL
Heifer calf 18 months and under 2 years. 1st, and Junior Champion, Kansas Free; 1st, Tulsa; 2nd, Oklahoma State.

GAYLORD SQUIRE'S PAUL
Bull calf under 12 months. 1st, and Junior Champion, Oklahoma State; 1st, Kansas Free, Tulsa; 2nd, Waterloo, Missouri; 4th, Illinois, in Class of 26.

Notice that three different Squire sons took second place at Waterloo.

In addition to the above individual winnings our groups in the Dairy Herd, Get of Sire, Junior Get and Yearling Herds placed well up in many of the shows.

Langwater County Squire has long been known in the Guernsey breed as one of the greatest sires of production, with 3 class leading daughters and 15 daughters with records of above 700 pounds butter fat.

Many persons who saw Squire sons and daughters in the show ring are writing for prices on Squire sons. We will offer at reasonable prices any Squire sons that were on the show circuit. Write for pedigrees.

GAYLORD GUERNSEY FARMS

Bang's Accredited 3715 **Box 1618, Oklahoma City 1, Oklahoma** *T. B. Accredited 544804*

E. K. Gaylord, *Owner* • T. H. Hayton, *Manager*

Auction... November 9, 10:00 a. m.

125 Registered and Grade Cows and Bred Heifers

AT BOG MEADOW FARM, ON ROUTE 4, SHARON, CONNECTICUT

B. G. Gilderdale, Manager, Telephone, Sharon 101 W2

SELLING: **GREEN MEADS TRYLON,** 4 years old, and his bred daughters. Sire: Langwater Corsican, Dam: Green Meads Lady Topaz, 14178.2—794.3—FF.

DISPERSAL SALE OF ALL SOUND MILKING COWS AND BRED HEIFERS ON BOG MEADOW FARM—HIGHEST PRODUCING D. H. I. A GUERNSEY HERD OF ITS SIZE EVER TO BE DISPERSED IN NEW ENGLAND. FOR YEARS IT HAS BEEN NEW ENGLAND'S LARGEST PRODUCER OF GOLDEN GUERNSEY MILK IT'S A FALL—WINTER FRESHENING HERD WITH MOST COWS FRESH OR RIGHT CLOSE-UP.

Bog Meadow is a vaccinated herd—the safe kind, laboratory tested for Mastitis. All second-calf cows and younger were calfhood vaccinated under State supervision and will be blood tested close-up to the sale. Older cows were vaccinated at maturity as a Bang's precaution.

OFFICIAL FROM THE D. H. I. A.

During six months, January through June, 1946, there were 100 Bog Meadow cows milking in all stages of lactation. Their total production 2 x by machine, in those six months was 511480 lbs. milk, 23446 lbs. butter fat. Average, 5114.8—234.4 per cow. Their total profit over feed during that time (quoting D. H. I. A. figures that include 12 more cows that were dry) was $16,729, AND THEY STARTED IN OCTOBER TO FRESHEN AGAIN. ALL ARE IN THE SALE.

Individual D. H. I. A. records up to 11000 lbs. milk per lactation. The highest milking cow in the sale milked 76 lbs. 2x. Many have milked 60 lbs. and fully 30% of the cows have milked 50 lbs. or better, all 2x by machine. Certain daughters of Bog Meadow Mr. Chips have milked 50 lbs. on first lactation as two-year-olds.

The herd descends largely and directly from two of the highest production transmitting Guernsey sires in the American Index. They are Corium Proud Lane's Magnet and his son Seven Oaks Magnet's Noble. The third son in direct line is Bog Meadow Mr. Chips that is continuing the family line of extreme production and is sire of fully half of the Bog Meadow Herd.

Betsy's Hope of The Oaks Farm, dam of Mr. Chips, made 9542—512.8—305 days at two years old. She was purchased by Nyala Farm, Greens Farms, Connecticut, and on A. R. test at nine years old made 14893.1—793.6—AA. Her daughter, Magnet's Springtime Blossom, is in the sale.

WE HAVE NEVER KNOWN OF AN OPPORTUNITY, SUCH AS THIS SALE OFFERS, TO BUY AS MUCH PRODUCTION, AS HIGH PRODUCTION OR AS STRONGLY INHERITED PRODUCTION. Send for a sale catalog, then go to the farm early and check the D. H. I. A. records, all of which are available there in original form.

DUNN & HARWOOD ***Sales Managers***

Schoharie, N. Y. and Cordaville, Mass.

Falcon's Flight Farms

Herd Founded 1906 • Continuous A. R. testing since 1917

Greetings

First, to our old friends and neighbors among the Guernsey Breeders. Secondly, to those with whom we do not have the pleasure of being acquainted, but whom we invite to correspond with us or visit us.

TO REVIEW A LITTLE HISTORY

Daughter of Our Foundation Sire

COUNTESS PRUE
13172.9—709.2—B *18626.9—1103.3—A
4th Place Class A

OUR HERD was founded in 1906 and built on the blood of Bellfounder, A. R., sire of Countess Prue, former world record cow, with 18626.9—1103.3 still standing in 4th place in Class A. The breeding program was continued by the use of several bulls carrying a concentration of Mixter May Royal blood.

In the ensuing years we sold a great many good animals, both male and female, to all parts of the United States, also to Canada, and one shipment to Costa Rica.

The list of Falcon's Flight Guernseys in the Performance Register is impressive. Many great Guernseys in other breeders' herds have descended from Falcon's Flight cattle.

In the past few years we have had to curtail the sale of breeding stock, due to unforeseen circumstances. During this time, however, we have continued to breed along the same blood lines, until last year when we decided to infuse into the herd some of the Green Meadow—Coronation blood.

We have a great respect for the Galushas as breeders, and we highly approve the results of their breeding program. We believe that Coronation-bred cattle carry the most potentials for consistent high production and correct type.

Now we are happy to resume advertising on these pages.

Our Present Herd Sires

KATHY'S PATRIOT. 13 nearest tested dams average 13408—644.8.
Sire: CORONATION PATRIOT. 14 A. R. daughters, 2 P. R. sons.
Now at Sunny Valley Farms.
Dam: SUPERB'S KATHY, 14401.3—680.1—DD.
Daughter of Foremost's Superb, 21 A. R. daughters, 6 A. R. sons.
Sire of Superb's Faithful, 8 records average 885.1 fat, 3 records over 1000 lbs.
Some of his daughters will be in milk this winter.

EASTLEIGH MARMION. 11 nearest tested dams average 13579—671.5.
Sire: EASTLEIGH AFRICANDER.
By Mt. Hope Reaper, A. R., son of Green Meadow Coronation King, A. R., out of Rex's Heather, 16707.3—783.4—A. Daughter of Bournedale Rex, A. R.
Dam: EASTLEIGH MARY, 14360.4—852.9—GG.
Former world record in GG, now in 3rd place.

In recent months we purchased females at Harry Pate's sales in Trenton, Flat Brook Farm Dispersal, Whimsy Farm Dispersal, Dan Galusha in Williamstown, Mass., and H. Parks Holcomb, Maidstone, Vt.

Our herd at present is a young herd, with several heifers making good triple letter records.

We recently signed a contract with GOLDEN GUERNSEY, INC., to produce GOLDEN GUERNSEY milk. We believe that for the good of the breed, and the future of Guernsey milk, we have made the right move.

At present we have three young bulls available. All were born this summer. We will publish their pedigrees in our next advertisement. In the meantime, we will be glad to show them to anyone who is interested in securing a good herd sire.

ACCREDITED — VACCINATED — NEGATIVE

Falcon's Flight Farms - Litchfield, Connecticut

ESTATE B. AUSTIN CHENEY, Owner ARTHUR H. MAY, Manager HENRY JENSEN, Herdsman

CROCKER FARMS • *Cortland, New York*

present . . . .

Our Senior Sire

◂FOREMOST BADGER, A. R.

15 A. R. daughters—more on test
13 daughters with over 500 lbs. fat, all immature

	Milk	*Fat*	*Class*
Josephine Badger	11409.7	631.9	GG
On Retest	6121.7	274.3	B in 139 days
Sincerity Badger	12662.2	621.1	F
Elana Badger	10982.6	594.9	FF (*Pending*)
Susie Badger	12700.5	576.9	EE
Alceana Badger	11413.4	572.8	GG
Dora May Badger	12498.8	564.3	GG (*Pending*)

The BADGERS are being bred to McDonald Farms Hercules (full brother to McDonald Farms Dolly) or to a KING son out of McDonald Farms Gentle. More about these young sires in future advertisements.

T. B. ACCREDITED . . BANG'S APPROVED 951

ESTATE OF G. H. CROCKER, *Owner* — R. D. WILSON, *Manager*

MAXIMS ☆ *Headed by . . .*

◂Quail Roost Maxim's Ideal, A. R.

A proved sire—typical of his daughters' production.

MILK	FAT	CLASS
14263.9	762.9	B
11931.7	667.1	A
14124.0	653.2	A
12270.3	652.5	D
13427.8	616.8	G
11214.5	582.3	F
10756.1	573.1	G
10886.9	575.5	D

IDEAL is sired by **High Point Prince Maxim, A. R.** 10 daughters with over 800 lbs. fat, 21 daughters with over 700 lbs. fat, 43 daughters with over 600 lbs. fat.

IDEAL is out of Gerar Princess Ideal, 14828.8 lbs. milk, 780.7 lbs. fat, Class A. She is line-bred to the proved brood cow, Gerar Fanny, A. R.

IDEAL bull calves for sale . . . Send for prices and pedigrees on these choice young sons of QUAIL ROOST MAXIM'S IDEAL, A. R.

SELFDALE FARMS • Greenwood, South Carolina

FEDERAL ACCREDITED FOR T. B. — STATE BANG'S ACCREDITED 105

JAMES C. SELF, Owner — Address all mail to J. A. DICKENS, Manager

Mordele Farms

Accredited and Certified

LAST MONTH we mentioned 4 sons of McDonald Farms Hale available, we forgot to mention that we had sold two of his sons prior to that advertisement.

His first son sold to Mr. & Mrs. Chester Ritter, Route 2, Bethlehem, Pa., his dam was Mordele's Rilma Katharine that recently finished her 305 day record, 10195—554—4G (pending), she a daughter of Bolton's Rilma Joe.

Second son sold to Harry Lage, Stede-Well Farms, Route 3, Davenport, Iowa. His dam is Polly of Bryncoed Farms that has 4 high A. R. records and is on her fifth record. This last bull was selected by Mr. Lage after spending two weeks in the East visiting all the popular New England and Eastern herds. Mr. Lage was very careful to check the entire Polly family at Mordele before making his selection.

If you want a Junior Sire check these two out of Popular *Coldsprings' Breeding.*

First . . . a McDonald Farms Hale son out of

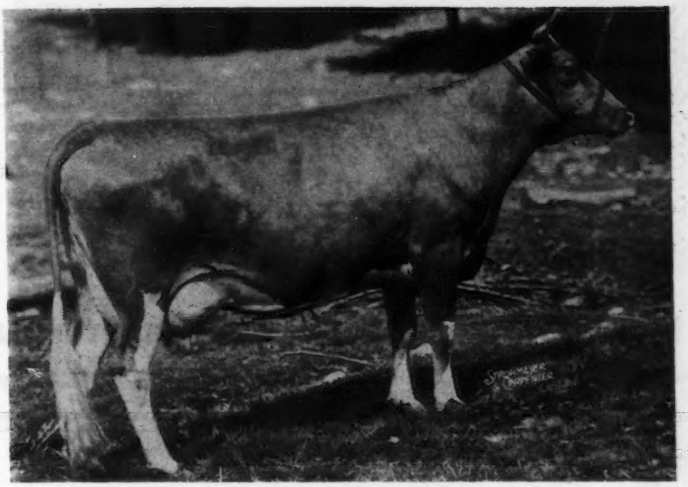

←COLDSPRING'S HARDWICK'S ELAINE
13810.8—625.7—GG

4 A. R. daughters

Coldspring's Romulus Enola, 12438.0—640.9—F
Coldspring's Romulus' Peggy, 11239.3—615.1—GG
Coldspring's Royal's Ester, 12562.3—561.9—G

Sire: Hardwick's Royal
42 A. R. daughters

Dam: Coldspring's Katharine
13393.0—681.3—DD

She the dam of Coldspring's Romulus' Arlene that sold for $1,000 in 1940, also the dam of 3 herd sires sold by Coldsprings. She the grandam of Coldspring's Hardwick's Pansy that topped the Eastern Guernsey Sale 2 years ago at $3,300, she also the grandam of Coldspring's Beauty's Elaine that topped the recent Pennsylvania State Sale, 1946 at $3,500, sold to Gwynllan Farm. *She should be good enough to be the dam of your future herd sire.*

Second . . . a Bolton Rilma Joe son out of her daughter

COLDSPRING'S ROMULUS' PEGGY →
11239.3—615.1—GG

She the dam of $3,300 heifer that topped the 1944 Eastern Guernsey Sale.

Sire: Langwater Romulus

Dam: Coldspring's Hardwick's Elaine
13810.8—625.7—GG (**pictured above**)

This is a real family of females and we will be glad to quote you attractive prices and complete pedigrees.

MORDELE FARMS - Route 1 - RIEGELSVILLE, PENNA.

MR. AND MRS. M. E. STOUDT, Owners — KENNETH BENDER, Manager and Herdsman

Antietam Gypsy King ◄ *A. R.*

A double grandson of Langwater Countryman, A. R. He is by Langwater Vagabond out of Vallevue Country Colleen, A. R.

The daughters of Antietam Gypsy King are producers.

WE HAVE KING SONS FOR SALE

	MILK	FAT	DAYS	CLASS
Antietam Queen	14231.3	644.1	365	GG
Antietam Charmaine	13119.1	645.2	365	G
Antietam Pride Lady	10093.8	603.4	365	GG
Fritzlyn King's Lily	11487.5	605.0	365	GG
Fritzlyn King's Fashion Girl	6197.7	276.2	192	G
Fritzlyn King's Gem	6694.0	327.6	258	G
Fritzlyn King's Heirloom	10118.8	511.5	365	GG
Fritzlyn King's Jurite	6349.9	311.7	226	G
Fritzlyn King's Marguerite	6451.1	291.5	200	G
Fritzlyn King's Roseate	11051.0	580.9	365	G (Pending)
Fritzlyn King's Ram Mollie	3691.7	167.1	99	G

FRITZLYN FARMS • Pipersville, Pennsylvania

WM. F. FRETZ, Prop. *Federal Accredited 43770 .·. Bang's Free Certificate 485* G. E. LeWORTHY, Manager

Guernsey Pedigree Specialists

Established in 1915

Two color typewritten or ditto pedigrees, one copy up to several hundred on blanks for loose-leaf herd registers or on blanks not punched for covers for surplus stock for sale.

Catalogues Furnished for Auction or Private Sales.

Mount Hope Precise or Commercial or other Types of Indexes Prepared.

Dam-Daughter Comparisons Figured.

Price Schedule

Number of Ancestors	Size of Blank	Typewritten (Two color) 1 copy	Ditto (Two color) 10 copies	Ditto (Two color) 20 copies
14	8½" x 11"	$.90	$1.25	$1.50
14	14" Square	1.25	1.50	1.75
30	14" x 16"	1.50	2.00	2.25
30	4¼" x 7¼"	.90	(Pocket loose-leaf)	
62	14" x 17"	2.50	2.75	3.00

Note: On all ditto pedigrees, 10 or 20 copies, there is no additional charge for master copy.

In ordering pedigrees, please furnish name and herd book number and date of birth of animal to be pedigreed, as well as name and herd book number of sire and dam and grandsire and grandam on both paternal and maternal sides.

Send for samples and prices direct to

Ithaca Sales and Pedigree Company

513 North Tioga St., Ithaca, New York

Telephone 3522

HOLBROOK FARMS

Home of the Holbrook Herd

We cordially invite you to visit Holbrook Farms—the home of an unsually select foundation herd. This modern farm, equipped with exceptional and complete facilities, is dedicated to selective Guernsey breeding.

HOLBROOK FARMS

OLIN, NORTH CAROLINA

R. E. BROOKS, Owner — H. E. HOLBROOK, Jr., Manager

The Starr Farms

ROSS MARTIN
Owner

ELKHART, INDIANA
November 1, 1946

Pure Bred Guernseys

THE STARR FARMS

From the home of **LANGWATER MONOPOLY AND HIS DAUGHTERS** comes this birdseye view of our establishment. We are proud of our farm and herd. We cordially invite you to stop in at STARR FARMS and meet the men who make this farm and herd possible. We are anxious to show you LANGWATER MONOPOLY—a line-bred Langwater bull that is by Langwater Countryman, A. R., and out of a 648.8—DD daughter of Langwater Moonlight. The Monopoly Get is most pleasing—several are on test and going at a 550—600 lb. clip as two-year-olds. We have over 30 of his daughters in our herd and cordially invite you to stop in and check them. **See our advertisement pages 842, 843 of the September 15, 1946 Journal for pictures of a few typical LANGWATER MONOPOLY DAUGHTERS' UDDERS.**

JULIUS MOY, Farm Manager
Phone 18F5 at Edwardsburg, Michigan

T. B. FEDERAL ACCREDITED No. 541502 MICHIGAN BANG'S FREE No. 10355

PEDIGREE GUERNSEY LINE-BRED STOCK

ISLAND, ENGLISH & AMERICAN

EDWARD RUMENS, CONSULTANT,
Purchasing Agent . . . . . .
Shipper to all parts of the world

Island Address:—
MILLMOUNT FARM, CASTEL,
GUERNSEY, CHANNEL ISLES
Telephone: GUERNSEY 7062

LIFE MEMBER ROYAL GUERNSEY SOCIETY

On offer to American Breeders

BELLA CORA'S ROYAL STAR
OF LES JETTERIES 7109 P. S.

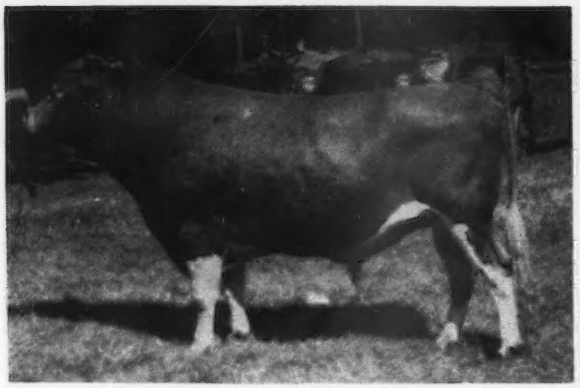

Age 3 yrs., 2 months. True Line-Bred Bull of Famous Bella Cora's Line.

WINNER
AMERICAN PILGRIMAGE TROPHY
GUERNSEY, JULY 25, 1946

. . . . . .

ANDROSS NICOLLE RECEIVING TROPHY
FROM H. E. SIR PHILLIP NEAME

Milk Recordings Discontinued during Occupation.
Bull's Dam and Progeny now on Official Test (Island).

THE BULL THE HUN'S KILLED
CHAMPION OF LES JETTERIES

King's Cup Winner 1938

HIS PROGENY WINS PEER CHALLENGE CUP,
GUERNSEY, JULY 17, 1946

ANDROSS NICOLLE RECEIVING PEER TROPHY
FROM HIS EXCELLENCY, THE GOVERNOR

JURAT DE GARIS O. B. E. (extreme left)
Le Hechets Renown III. to Date has 70 A. R. Daughters (Island).

BELLA CORA'S ROYAL STAR OF LES JETTERIES 7109 P. S.

Sire: Vera's Renown of Les Jetteries 6860 P. S.

Dam: Bella's Cora VII. of Les Jetteries 39252 P. S.

Sire: Le Hechets Renown III. 5746 P. S., A. R. (Island)
Dam: Vera V of Les Jetteries 37732 P. S., A. R. (Island)

Sire: Regent of Vimiera 6166 P. S., A. R. (Island)
Dam: Bella Cora of Les Jetteries 26024 P. S., A. R. (Island)

Extended Pedigree (Five Generations) Full Particulars and Price From . . .

EDWARD RUMENS

Consultant — Specialist — Line-Bred Stock

A Number of Selected Animals of Highest Merit on Option

SKAGIT COUNTY, WASHINGTON

We Breed Good Ones - We Sell Good Ones

Home of World Records and Good Udders

On our intensely Chicona-bred herd we are using the best eastern breeding that could be found through a personal inspection tour:

FLYING HORSE FLUTE'S COLONEL

Sire: CHEDCO COLONEL—double Levity-bred bull, 3 A. R. daughters.
Dam: ALFALFA FARM FLUTE—Musical family top
4 consecutive Class Leader Records
13250.4—775.7—GG
16206.2—962.9—EE
12499.2—756.6—CCC
15961.3—970.4—AA

AVALAWN FARM
Bow, Washington

CARL C. SCHROEDER, Owner
JAMES KOSTERMAN, Herdsman

Inquiries and visitors are always welcomed by any of the following breeders:

MERLE MILLER, *Burlington*
GEO. M. DYNES, *Mt. Vernon*
V. L. MILLER, *Burlington*
WESTERN GLOW FARMS, INC., *Bow*
CHAS. A. DAMON, *Bow*
O. W. GEAR, *Burlington*
CARL C. SCHROEDER, *Bow*
CECIL WHITE, *Mt. Vernon*
RAY DEALY, *Bow*

BRANDTJEN FARMS

We proudly Present

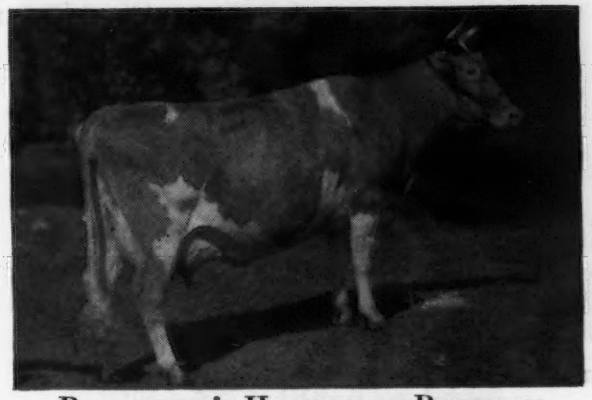

BRANDTJEN'S HARRIET OF ROSEWAY
10463.9—419.3—CC—2x (pending)

THE GRAND CHAMPION FEMALE

South Dakota State Fair, 1946
Kansas State Fair, 1946

BEST UDDERED COW

Kansas State Fair, 1946
Topeka Free Fair, 1946
4th Place D. C. C., Waterloo, 1946

BRANDTJEN FARMS **FARMINGTON, MINNESOTA**

Two Prince Sons Are Being Retained

The blood of **QUAIL ROOST MAXIM'S PRINCE A. R.,** outstanding son of High Point Prince Maxim, predominates in our herd.

Today . . . we have several Prince daughters in our herd

TWO SONS RETAINED

MAXIM'S FAITHFUL
11175.8—618.6—CC 12327.0—644.4—AA
13081.9—629.3—AA
3 A. R. sons

Dam of our Junior Sire

Clear Springs' Faithful Prince

He is a double grandson of High Point Prince Maxim outstanding sire of production.

QUAIL ROOST MAXIM'S PRIMROSE
11151.5—571.9—EE 13279.1—652.3—A

Dam of our Junior Sire

Clear Springs' Primrose King

He is a double grandson of High Point Prince Maxim and out of a daughter of Primrose Foremost Christine. One of the greatest cow families at Quail Roost.

Full Brother to
Clear Springs' Princess Rose
11662.0—569.9—F 13863.3—674.9—D

Primrose is a full sister to Maxim's Inez of Quail Roost, 829.9—A and dam of **CLEAR SPRINGS' ADVANCER (one of our herd sires).** She is a ¾ sister to Quail Roost Maxim Christine, 809.2—A.

These proved blood lines are usually available. Add some Prince blood to your herd. **The best of Maxim—Foremost blood lines are usually for sale.**

Bang's Free Herd Certificate 100 **T. B. Accredited 538529**

A. L. Brown, *Owner*

G. H. Cartner, *Manager*

CLEAR SPRINGS FARM

Concord, North Carolina • *U. S. Highway 29-A*

BIG SPRINGS FARM

LEBANON INDIANA

FRED SIESS, OWNER ALTA ARTMAN, MGR.

Our Junior Sire • Combines Maxim-Foremost Breeding

Clear Springs Prince Raider

Dropped: April 18, 1942

His Sire: **Quail Roost Maxim's Prince, A. R.**
46 A. R. daughters
Outstanding son of High Point Prince Maxim, A. R.

His Dam: **Appin's Happy Girl** →
11471.6—585.3—C; 13656.8—697.7—A; 13820.3—721.0—AA.

A granddaughter of Langwater Foremost. She possesses an outstandingly beautiful udder. His first daughter to freshen has an udder that would make any breeder happy. Others coming on are equally as promising. The King George—Prince Raider cross is nicking.

This breeding well accepted. He is a paternal brother to Clear Springs Princess' Groni that sold for $5,200 in the 1945 Quail Roost Sale. Another paternal sister to Raider sold for $2,300 in the same sale.

• ***His offspring look promising - several bull calves out of high producing dams now available.***

Where Can You Get a Better Bred One?

We offer . . . **A Bull Calf** *. . . Born May 10, 1946*

His Dam's Paternal Sister

HARMONY HOLLOW JACQUELINE
12104.9—625.9—GGG (Class Leader)
17611.2—920.5—BB

☆

Sire: **Langwater Midnight, A. R.**
Judy of The Glen, 14754.2—804.6—A

Dam: **Harmony Hollow Sungift**
14397.9—722.9—D
A pair of Langwater Helios daughters.

Jacqueline just finished a New Jersey State Record at Reinfeld Farms, Scobeyville, N. J.

☆

NYALA FARM • Greens Farms, Connecticut

F. T. Bedford, Owner
Horace Lanute, Managing Herdsman

Please address correspondence to
Mr. and Mrs. J. W. Foster, Managers

"Our Thirteenth Anniversary Year"

We are Building thru the Blood of the Great Cow Chuckanut Linneta, A. R., with a grandson Surrogate's Lubas of Adohr, A. R.

In service at Adohr

SURROGATE'S LUBAS OF ADOHR
13 A. R. daughters including, Adohr Lubas' Calico, 18222.4—1027.0—BB—Class Leader—4th Place.
A sire of production and good type.

Sire:
Langwater Surrogate, A. R.
3rd Aged Bull, L. A., 1933.
15 A. R. daughters, 2 A. R. sons
3 from 806 to 875 lbs.
2 with 719 and 757 lbs.
2 with 605 and 684 lbs.

Dam:
Chuckanut Lena
12559.9—756.3—C
Lena is out of **Chuckanut Linneta,** 13156.9—823.9—GG—Class Leader—7th place.
Grand Champion W. Washington, 1933.
3 A. R. daughters all over 700 lbs., 1 P. R. son.

Lubas is being used on the daughters of Adohr Fantine Leader, an own son of **Chuckanut Linneta** and sired by Fantine's Brilliant of Adohr Farms, A. R.

Our Show Herd will be at the Grand National in San Francisco, November 15—24.

ADOHR MILK FARMS • **18000 Ventura Blvd. TARZANA, CALIF.**

A Double Furlough

HERE'S A REAL ONE

Bull Calf . . . Dropped: December 11, 1945

Sire: SUNLIGHT'S SUN
(Argilla Furlough, A. R., out of a 705.2—C, daughter of Royal's Legislator, A. R.)

Dam: WESTFIELD T. EVALINA
10900.2—546.1—DD
8653.8—423.11—B—197 days

2nd Dam: Westfield Golden Evalyn
14016.3—789.2—A
Highest tested daughter of Argilla Furlough, A. R.

This bull calf combines the best of both Proved A. R. sires we have used. **Linebred to Furlough and Legislator.**

WESTFIELD FARM
Groton, Massachusetts
STEPHEN W. SABINE, Owner — W. C. THAYER, Manager

Green Meads Triumph

3 A. R. daughters; 4 on test

A daughter, Greenway Sunblossom, just made 13314.7—706.4—F.

Sire: **LANGWATER KING OF THE MEADS, A. R.**

Popular inheritance. Sire of more animals that sold for $2,000 or more in the 1945 sales than any other sire. **Sire of top bull, 1946 Western Guernsey Classic $5,250.** A son sold for $15,000. Another, as a calf, brought $13,200.

Dam: **COVENTRY THEDA BARA**
A great brood cow.
13267.5—649.4—A
4 A. R. daughters, 1 A. R. son.

Triumph has been used on the daughters of Green Meads Prospect, A. R.

FOLLOW THE PROSPECT—TRIUMPH PROGRAM AT GREENWAY

For Sale: Bull calf, born Jan. 18, 1946, by Triumph and out of a Prospect daughter whose record is 12304.1—628.1—GG.

ACCREDITED — NEGATIVE

Greenway Farm **WARE Massachusetts**
G. H. TIMMINS, Owner — L. B. WILSON, Superintendent

DAMIAN FARMS

MR. AND MRS. E. D. SCHLEGEL

CONESUS, N. Y.

Vance Roby, Manager

We are pleased . . .

With Breeders Acceptance of the

DAMIAN VICTOR OF RIDGLYDALE Get . . .

We are proud . . .

To have Les Wilson, Manager, Boulder Bridge Farm, Excelsior, Minn., select **DAMIAN ISIS** at the 1946 Topsfield Sale. We shall watch with interest her development in the good Boulder Bridge Farm Company Herd. **ISIS SOLD FOR $1,550 and was 5th high female in this sale.**

You too will like **DAMIAN VICTOR Get.**

See our advertisement on page 997 of the October 1, 1946 Journal. Follow Mr Wilson's example and add a little **DAMIAN VICTOR** blood to your herd.

For Sale

A choice selection of Vaccinated Heifers and a few good cows. We also have a few select bulls out of our best A. R. Cows. Send for prices and pedigrees.

FOR SALE . . . 2 sons of Rosewald Bell Boy

Out of the Cows featured below

THEY ARE THE RIGHT SORT

DAM OF ONE

LADDERLOOK LADY NEREID 3d
17107.4—869.7—C
Line-bred to Green Meadow Coronation King, A. R.
Sire: CORONATION CORPORAL, A. R.
Dam: LADDERLOOK LADY NEREID
11152.9—626.9—A

DAM OF THE OTHER

FORGES RED ECHO
10583.8—579.3—FF
A double granddaughter of Grafton Farm Select.
Sire: FORGES BETTER TIMES, A. R.
Dam: FORGES RUSTY
11226.5—547.8—AA
Select is a double grandson of Dolly's Foremost of High Rock, A. R.

BOTH BULL CALVES ARE BY ROSEWALD BELL BOY that is by Langwater Darius ($5,000) and out of Broadland Bella, 11198.9—585.0—BB, a full sister to Broadland Baroness, 12342.0—660.7—GG. **Prices and complete pedigrees gladly mailed on these two good bull calves.**

FORGES FARM, INC. • Plymouth, Massachusetts

LOTHROP WITHINGTON, President Address: THOS. W. PRENTICE, Manager BEN NICHOLSON, Test Cow Herdsman

At CLEARFIELD FARM...

LANGWATER ARNOLD is doing a fine job for us. We have 14 of his daughters due, 4 to freshen this fall. A heifer by Arnold was well received in the Ohio Heifer Sale this spring. Another Arnold daughter, Clearfield Shirley, sold in the 1946 Ohio Classic to Thad M. Byers,Columbus, Ohio for $1,900.

Arriving soon will be the calves of

Langwater Dreamer

A son of Langwater Patrician and Langwater Lotus, 11990.1—583.6—GG, she by Langwater Countryman and out of Cereus, therefore a full sister of Langwater Venus, 19999.8—1011.7—D. We own Dreamer, like Langwater Arnold, jointly with Dr. D. G. Arnold of Lone Pine Farm and Willard J. Lindsay Massillon.

We have a number of cows bred to Dreamer, and our expectations are high.

Visit us at your convenience. We are always glad to talk Guernsey.

EARL T. LINDSAY, Owner — **MASSILLON, OHIO**

GWENWILMAR FARM • *Chagrin Falls, Ohio*

T. B. Accredited 477786 . . . . Bang's Accredited 7959

His Get Produce... His Get Met With Buyers' Approval

Langwater Flash, A. R.

Senior Sire at Gwenwilmar. 15 daughters in our herd, 4 in milk and going great. We have a nice group of heifers bred to Flash.

Clearfield Flossie 13038.6—657.2—(pending)

Clearfield Daisy sold for $750.00 in the Wooster Guernsey Sale, May 24, 1946.

WE OFFER

Several young bulls of excellent type by Flash. One in particular out of a daughter of Raemelton Sunny Duke is outstanding.

W. H. DAVEY, Owner — **ERNEST LEHMAN, Manager**

C H I C A G O 1 3 I L L I N O I S .

CURTiSS CANDY COMPANY FARMS

NOBLE PRIMROSE

The Curtiss Candy Guernsey Sale is now history.

We wish to express our gratitude and appreciation for the memorable tribute paid to the Guernsey cow:

To the consignors and the breeders who cooperated so splendidly in permitting these animals to be drafted from their herds;

To the bidders and purchasers who showed their interest and appreciation of the quality of the consignments offered. We feel that these different animals will establish foundations that will definitely contribute to the improvement of the Guernsey cow in the future;

To the sales managers, Louis McL. Merryman and family, for their tireless efforts in the selection of these cattle, compiling the data and pedigrees, and finally, for the presentation to the public of the animals themselves;

To the officials and fieldmen of the American Guernsey Cattle Club for their wholehearted cooperation.

It has been a pleasure to work and cooperate with all of you.

CURTiSS CANDY COMPANY FARMS • CHICAGO 13, ILLINOIS

GUERNSEY UNITS: CARY AND DUNDEE, ILLINOIS • *Livestock Division Office Cary, Illinois—Phone 5412*

The dam of our senior herd sire

FAIRLAWN FLEETWOOD

is

Coronation Aster

CORONATION ASTER, A. R.
daughter of Coronation Prince, A. R. Aster also is a member of the Aggie of High Rock family. She was sold in 1944 Topsfield Sale for $1,600 to Argilla Farm.

10782.8—502.7—G 14658.8—719.2—A
Now on retest with 13649.3—675.4—A in 273 days.

3rd, 5-year-old cow, Topsfield, 1946

Sold in the Argilla Dispersal Sept. 16, 1946 for $3,100 to Langvalley Farm, Glenarm, Maryland.

A son, Argilla Coronation Prince, by Alfalfa Farm Philosopher, A. R., sold in the Argilla Dispersal for $3,000 to Marco Wolf, Thatchworth, California.

Fleetwood's sire is Coronation Majesty, A. R. In our herd we now have 16 daughters of Fleetwood. He has been mated with the Gayhead's Lord Jim and Coronation Patent daughters with good results. We have several sons of Fleetwood available out of good A. R. cows.

WRITE TO US FOR PRICES AND PEDIGREES

T. B. Accredited 111327....Bang's Accredited 6441

EDINHAM FARM, Ravenna, Ohio • LELAND C. BINGHAM, Owner

A Foundation Cow and Her Daughter Typical of the Demonstrator Get

A Foundation Cow

RURAL GLADE'S MERRY GIRL
15414.7—821.5—AA
A show cow and dam of 2 good A. R. daughters.

Her Daughter—By Demonstrator

DEMON'S GOLDEN OF PINE GROVE
13177.6—643.0—E

YOU WILL LIKE THE **DEMONSTRATOR** GET.

PLAN A VISIT TO OUR HERD AND LOOK OVER THE DEMONSTRATORS.

FOR SALE
Bull Calves out of good A. R. cows. Send for list of available stock—pedigrees and prices gladly submitted upon request.

PINE GROVE FARMS • Binghamton, N. Y.
GEORGE J. POLLACK, Owner

HIS GET IS MOST PROMISING

UNRETOUCHED PHOTO

NANITA'S CROWN PRINCE

DAM

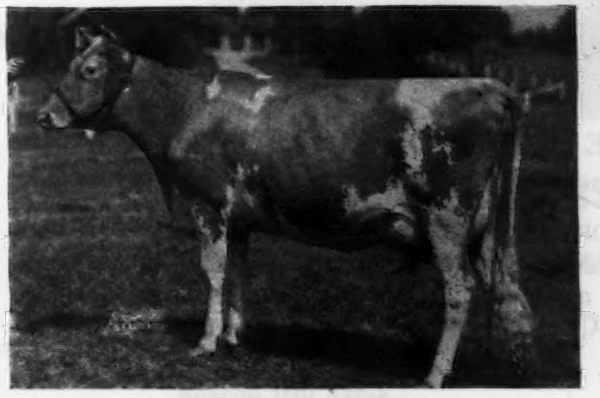

FOREMOST NANITA
16131.7—857.4—G
Class Leader 4th Place
A daughter of May Royal's Valor, A. R.

PATERNAL GRANDAM

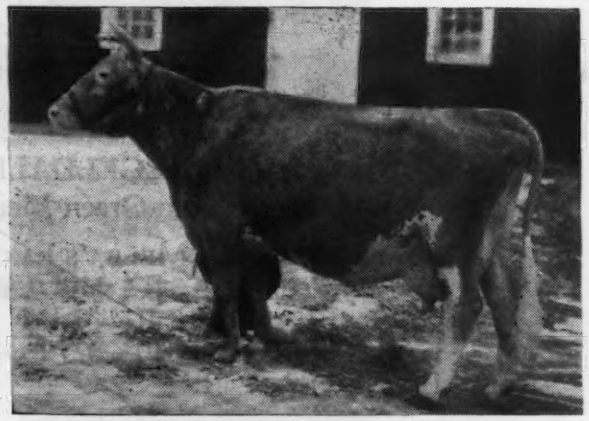

MIXTER GOLDEN CHARM
11756.5—615.9—A
3 American, 1 Canadian A. R. daughters,
5 A. R. sons.

WE OFFER - Bull calves by Nanita's Crown Prince out of good A. R. cows.

FEDERAL ACCREDITED 511007 NEGATIVE TO BANG'S 1970

ZENDA FARMS GUERNSEYS CLAYTON NEW YORK

Clayton - 1000 Islands - New York

Phone 375

MERLE L. YOUNGS
Owner

GEO. B. GALE
Herdsman

CLINTON S. MALDOON
Manager

Riegeldale Maywood Daughters Produce

THE MORE THEY COME THE BETTER THEY DO

His 5th Daughter To Finish Test

MAYWOOD NANCE

14837.2 lbs. milk, 809.9 lbs. fat, Class F (Pending)

HER SIRE

RIEGELDALE MAYWOOD
(Maxim-Green Meadow Inheritance)

Sire: RIEGELDALE MELBA'S EMORY, A. R. A son of His Majesty of Bournedale, A. R., and Green Meadow Melba, 15342.9—963.9—FF, World Record F and FF. Dam: BOURNEDALE LADY BIRD, 12085.0—627.8—G. (Line-bred to Maxim of Bournedale, A. R.)

HIS SONS OUT OF GOOD A. R. COWS FOR SALE

Don't miss this opportunity to get a little of this proved Riegeldale Maywood blood in your herd.

Prices and pedigrees on Riegeldale Maywood, A. R. sons.

FEDERAL ACCREDITED 398201 . . . BANG'S CERTIFICATE 15067

MAYWOOD FARMS

STILLWATER
COLUMBIA COUNTY
Pennsylvania

CARTER BACHE, OWNER

BON ACRE FARMS

Continuous Testing ● Over 100 Head
Every Female Tested
T. B. ACCREDITED . . . BANG'S FREE

JOHN W. & ESTHER SHULTZ, Owners
VAUGHN BABCOCK, Herdsman
R. F. D. 1
Galena, Ohio

Siring Dairy Calves

Forward Farms Pharoah

His Dam

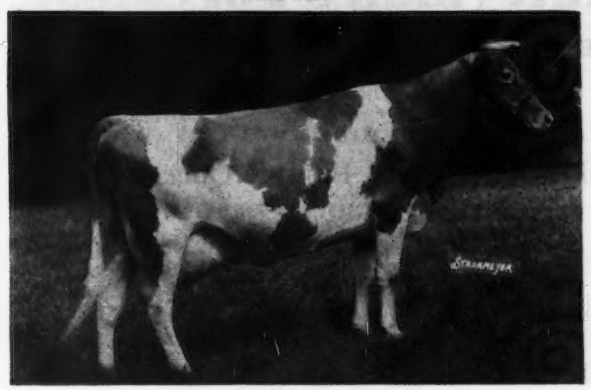

LANGWATER ANNE

Sire: Langwater Phador, A. R., son of Langwater Pharaoh, A. R., and Langwater Doris, 13458.9—674.3—D. Dam: Langwater Anne, 14918.9—783.5—B, a daughter of Langwater Pharaoh, A. R., and Upland's Agnes, a cow of great refinement and quality, 12289.0—612.9—EE. Pharaoh calves look extremely dairy and typy—we feel you will surely like them.

A few bull calves by Pharaoh out of A. R. cows. Write us for prices and pedigrees.

Visitors Always Welcome

Great Brood Cows - - Close-up

Our Sire

EARL OF THE GLEN

Sire: CAUMSETT WARRIOR, A. R.
27 A. R. daughters
Dam: Caumsett Ruby
13010.8—733.5—E
2 A. R. sons, **5 A. R. daughters with records up to 912.9—BB; 3 over 700 lbs. fat, all over 600 lbs. fat.**

Dam: **Grace of The Glen**
13369.3—702.6—DD
15138.0—802.8—B
2 A. R. sons, **3 A. R. daughters with records up to 718.5—B. 1 over 700 lbs. fat, all over 600 lbs. fat.**

Bull Calves out of A. R. Cows and sired by EARL are now for sale.

WRITE FOR PRICE AND PEDIGREE

GLEN FARM NEWPORT RHODE ISLAND

MRS. G. J. GUTHRIE NICHOLSON, Owner

Hamptonburgh Farms, Inc.

GOSHEN, NEW YORK

Our Herd Sire . . . HORSE SHOE F. ADAM

COMES FROM A GREAT FEMALE LINE

His Dam

Beacon Hill Aster
13243.1—681.5—A—730 T. M.
18074.8—880.2—A
2 A. R. daughters including the former Class Leader, Beacon Hill Arabis.

2nd Dam: Beacon Hill Gardenia
14198.4—709.3—A
1 A. R. son, 3 A. R. daughters include:
16924.3—911.9—A
18074.8—880.2—A
10572.5—612.9—EE

Average 15190.6—801.7

His Paternal Grandam

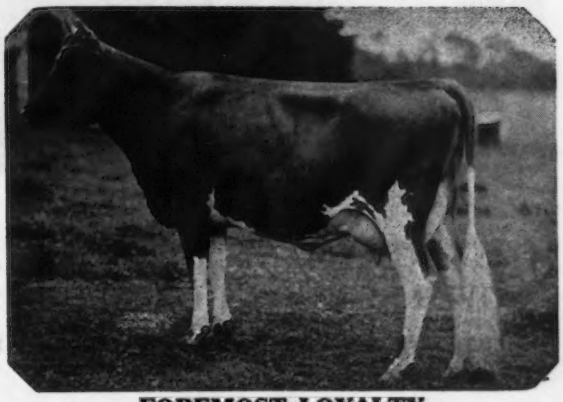

FOREMOST LOYALTY
13759.7—653.7—GG
18229.0—856.8—CC
1 A. R. daughter, 1 A. R. son

ERNEST E. KING, Manager

Selling!!!

THE

Proved A. R. Sire -- Countryman's Foremost

Dropped: JUNE 6, 1937

Here is an opportunity to buy . . . A Countryman Son out of a Pharaoh Daughter. . . . Carries the blood of County Flower, Queen of Joy, Queen of the East.

WE WILL SELL

Only because we have 25 of his daughters in the herd and because we feel that a bull—the caliber of **COUNTRYMAN'S FOREMOST, A. R.**—should be given further opportunity to prove his worth. **He already has 8 A. R. daughters, 20 more to be tested.** Beauhaven's Snowdrop 2d made 12606.3—586.3—G; Beauhaven's Mirth, 10606.4—598.7—FF and Beauhaven's Golden made 8895.8—459.5—F in 843 T. M. **His Get is most pleasing.**

FOREMOST is sired by Langwater Countryman, A. R. He is out of the County Flower line.

Countryman's Foremost's Dam

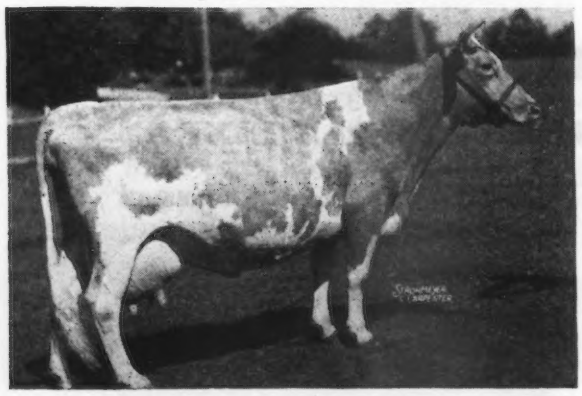

←LANGWATER MIRTHFUL
9705.7—497.9—FF
Sold in 1936 for $2,700.
1 A. R. son, 2 A. R. daughters. She is sired by Langwater Pharaoh, A. R., out of Langwater Queen of Joy, 14339.7—658.5—G, 15394.4—673.4—BB.

Traces to LEVITY through the Queen of Joy family.

COUNTRYMAN'S FOREMOST, A. R., IS FOR SALE. LOOK HIM OVER BUT DON'T OVERLOOK HIM. Here is a real opportunity to buy a proved sire rich in the best of Langwater inheritance.

Beauhaven Farm - Skowhegan, Maine

Address Correspondence to ADOLPH E. BEAULIER, BOX 418, SKOWHEGAN, MAINE

HOLLOW HILL FARM

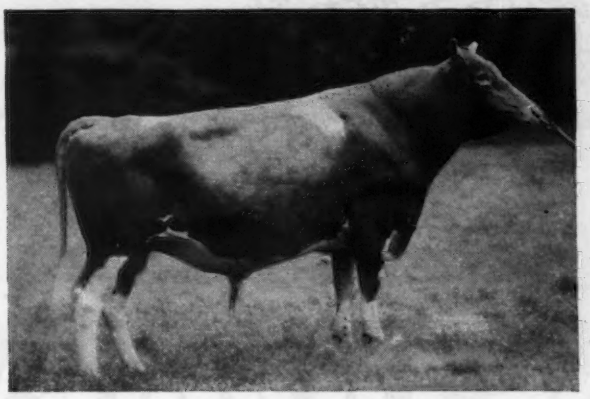

Flying Horse Colonel's Prince

Sire: CHEDCO COLONEL
Dam: FLYING HORSE SELECT PRIMROSE
12816.2—815.5—GG—10th place
11479.1—712.4—DDD—6th place
12816.3—738.8—AAA
2nd Dam: ALFALFA FARM PRIMROSE
17564.5—1083.9—BB—1st place

All bull calves gone as of this date. Several excellent A. R. cows due to calve during November and December to the service of Prince.

"A Small Herd of Select Breeding Guernseys"

ACCREDITED CERTIFICATE 85652 . . . NEGATIVE CERTIFICATE 62

MR. AND MRS. PAUL MOORE
Owners

RAYMOND F. BENHAM
Herd Manager

CONVENT • NEW JERSEY

Charlescote Patron

His Sire: LANGWATER PETER, A. R.

HIS DAM

Charlescote Beldame 2d

10856.2—603.6—FF 13386.5—701.1—BB

Patron traces 11 times to "Steadfast" and "Levity." Three nearest dams average: 11606—655—FF & G, 15075—840—AA & BB.

YOU TOO CAN CONCENTRATE ON STEADFAST AND LEVITY

LAW-WILL FARM

Hope, Rhode Island

ESTATE OF F. L. WILLIAMS

ONE OF OUR HERD SIRES . . .

☆ We have 5 of his daughters in our herd and many of our best cows are due to his service soon. You can now buy A CONRAD-PROUD SECRET son. You'll like this nick. Send for prices and pedigrees.

Conrad's Prince Oliver

Dropped: AUGUST 12, 1943

One of the Conrad-Proud Secret Cross. The best of **Maxim and Green Meadow Inheritance** + an infusion of LEVITY.

Sire: RIEGELDALE EMORY'S CONRAD his first 4 daughters to freshen have all made from 625.3—GG to 659.8—F, all as two-year-olds (3 in GG). A son of Riegeldale Melba's Emory, A. R., out of Douglaston Charlotte. This line carries the blood of Douglaston Princess Charlotte, Shuttlewick Mirth, Shuttlewick Levity.

Dam: SECRET'S JEWEL A daughter of Green Meads Proud Secret, A. R. She has a record of 11513.6—665.4—GG, 14110.6—772.3—B. (Sold in 1943 Topsfield Sale for $2,400.)

The Aldrich Farm • Rehoboth, Massachusetts

FEDERAL ACCREDITED FOR T. B. — BANG'S ACCREDITED NO. 50

S. M. ALDRICH, *Owner*

C. GIFFORD VIALL, *Manager*

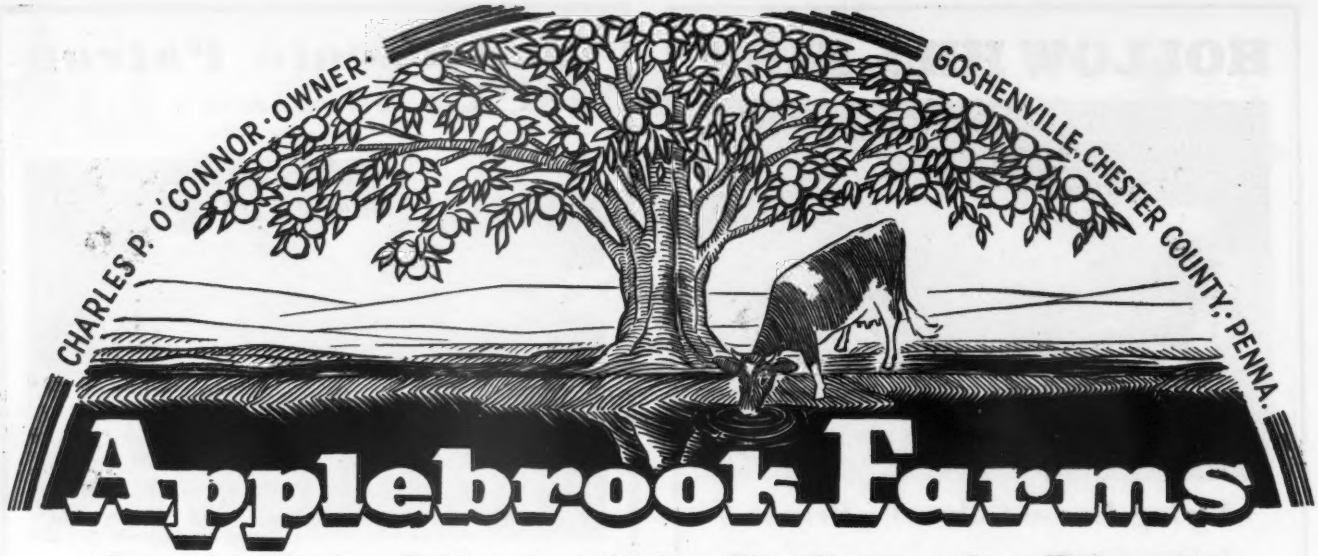

Located 3 miles from Paoli and 3 miles from West Chester on State Highway 202

A DAM-DAUGHTER PAIR

QUAIL ROOST DAYLIGHT

15518.0—.660.2—C 15019.1—615.3—AA 15347.7—707.7—AA

3 A. R. daughters including

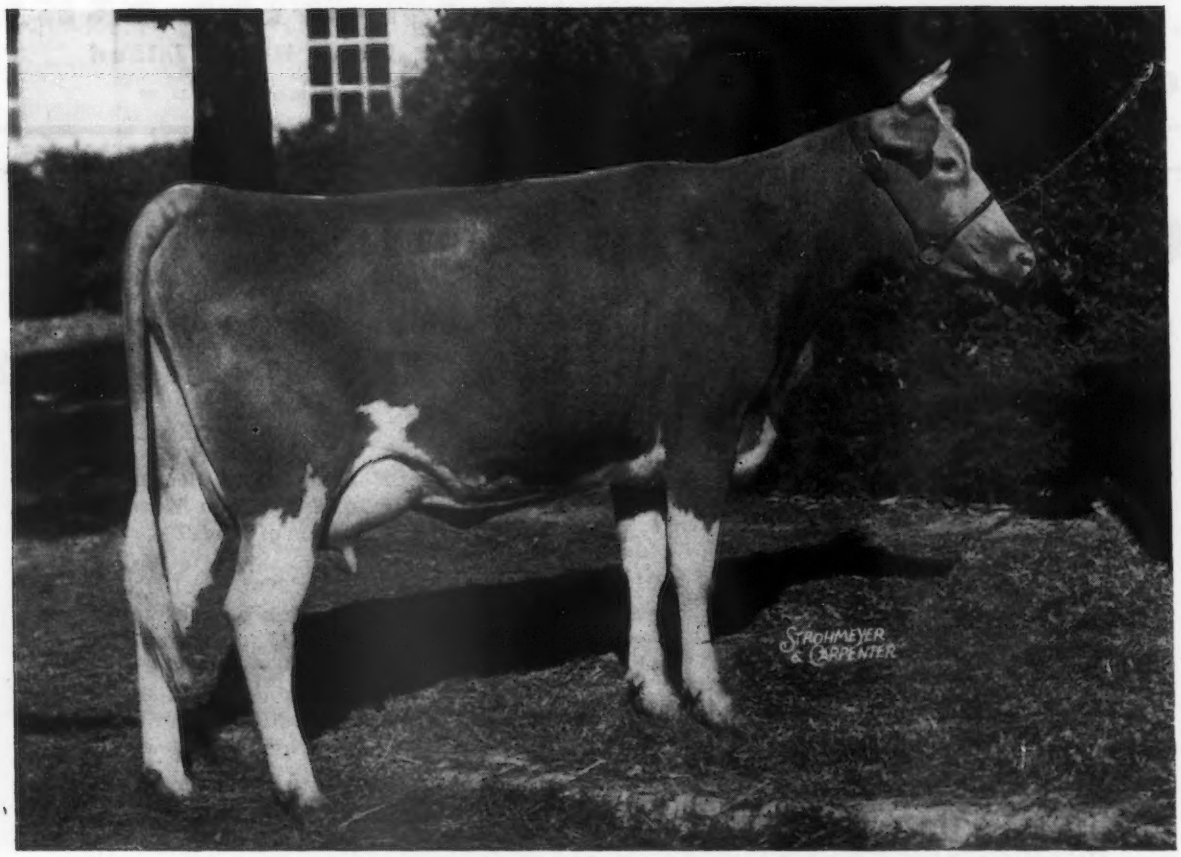

QUAIL ROOST IDEAL LIGHT

11533.4—570.6—G 14124.0—653.2—A

We have 3 daughters of DAYLIGHT in our herd.

T. B. ACCREDITED . . . BANG'S FREE

DONALD G. BROWN, Herdsman Mail Address, ROUTE 3, WEST CHESTER, PENNSYLVANIA

TOM COOPER FARMS

200 HEAD • Backed by 17 years of selective breeding and line-bred to LANGWATER AFRICANDER, A. R.

Meadow Lodge King's Majesty

Born: February 18, 1943

Is a full brother to Meadow Lodge King Masterpiece—sold in the Curtiss Candy Consignment Sale for $2,250.

His Sire:

LANGWATER KING OF THE MEADS, A. R.

14 A. R. sons, 78 A. R. daughters, 103 records average 11683.9—590.0, only 11 mature. Sold for $12,500.

King of Meads Get is in Demand

MEADOW LODGE KING'S OKLAHOMA, 2nd highest priced calf ever sold under 6 months of age ($13,200). Meadow Lodge King's Maestro ($9,000).

His Dam

MEADOW LODGE REX'S MARTHA

11634.4—620.9—GG 12587.5—775.6—E

1 A. R. daughter, **a full sister to our sire**—

MEADOW LODGE QUEEN R. MARTHA

10309.1—564.2—4E

On retest has produced 3023—136—C—60 days

Dam of Meadow Lodge Climax's Martha sold for $2,050, Mid-West Sale, 1946.

His Grandam

COOPER'S WESTERN MARTHA

10186.7—588.5—G

10402.8—597.3—DD

12178.7—673.4—AA

3 A. R. daughters

A great Brood Cow

King's Majesty daughters will soon be in milk. ASK FOR A KING'S MAJESTY SON NOW.

Federal Accredited for T. B. 400529 *State Accredited for Bang's 3424*

TOM COOPER FARMS

TOM COOPER
Owner

Ardmore, Oklahoma

AL GEURKINK
Manager

Now!! Is the Time to Buy a Noble King Son!

HERE HE IS

QUAIL ROOST NOBLE KING

Sire: CESOR NOBLE MAXIM, A. R. 7 A. R. daughters including Quail Roost Noble Primrose, 13894.0—704.7—GG. (Sold for $17,000). **Senior and Grand Champion Dairy Cattle Congress, 1946.** Her daughter sold for $10,500 in the 1946 Curtiss Candy Sale. **This Line is in demand.**

HIS MATERNAL GRANDAM

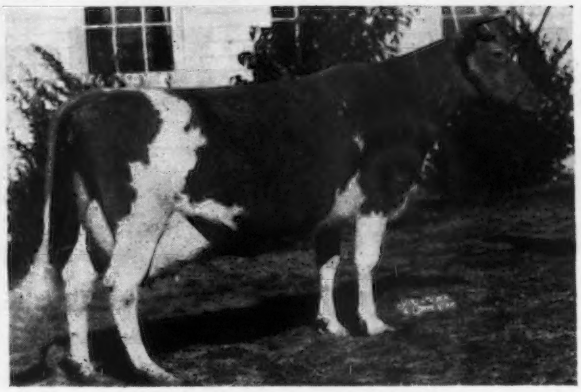

ROSE BUD OF BURKEVILLE

10172.1—554.4—G 11060.4—599.4—D 13853.7—777.9—A; 6 A. R. daughters including QUAIL ROOST QUEEN ROSEBUD 9185.0—559.5—E. The dam of our sire QUAIL ROOST NOBLE KING (see above).

Send for Prices and Pedigrees on Noble King Sons that are now available.

ZIMALCREST FARM • Columbia, South Carolina

S. H. ZIMMERMAN GEORGE N. ZIMMERMAN

FEDERAL ACCREDITED 112319 . . . S. C. BANG'S CERTIFICATE 8

Pine Manor King's Royal

Sire: CORONATION KING OF PINE MANOR 250949

Dam: FLORHAM CRYSTAL 404060
7th Class EE with 15532.5 M., 847.5 F.
Class AA with 17717.2 M., 966.9 F.

A. R. DAUGHTERS

	FAT	CLASS	T. M.
Owen's Place Royal's Gertie	509.6	GGG	610
Owen's Place Royal's Flirt	481.7	FFF	610
Myersmead's Lassie	408.7	FFF	610
Owen's Place Royal's Clara	397.2	EEE	610
King's Royal's Elsie	382.9	GHI	724

ACCREDITED - NEGATIVE

DIETRICH FARMS, INC.

(OWEN'S PLACE)

BREMEN, INDIANA, on U. S. 6

OWEN H. DIETRICH, *Manager*

Our Junior Herd Sire
Langwater Royalton

Backed by great females

Sire: LANGWATER PATRICIAN (recently purchased by Wethersfield). A son of Langwater Pharaoh, A. R., out of Langwater Country Flower, 15106.3—790.4—A, (3 A. R. sons, 3 A. R. daughters).

His Dam

LANGWATER CORA
15653.6—710.4—D
1 A. R. son, 2 A. R. daughters including Langwater Coral.
18019.6—853.0—A

ROYALTON SONS ARE NOW AVAILABLE

T. B. ACCREDITED NO. 535567
NEGATIVE TO BANG'S 9945

Shawnee Springs Farms

MONROE, MICHIGAN

W. H. EICHBAUER, Owner NELSON BUTCHER, Herdsman

Ideal Guernsey Farms

Susie Is At It Again!

IDEAL'S EMPEROR'S SUSIE

12468.8—597.1—G 15527.1—742.9—DD 20014.6—925.5—AA

21500.9—1014.6—AA (Class Leader) 15152.0—703.0—AA—870 T. M.

15248.9—714.5—4A—894 T. M. (New Jersey State Champion)

11216.7—479.14—4A—193 days

2 A. R. daughters—Both over 700 lbs. fat.

IDEAL'S KING GEORGE'S SUSIE

14127.9—735.9—AA

8944.7—429.56—A—162 days

IDEAL'S SATELLITE'S SUSIE

12508.0—708.5—DD

14822.7—824.6—AA (Pending)

IDEAL'S L. D.'S SUSIE

5573.0—260.51—4G—136 days

"IT'S ALL IN THE RECORDS"

The World's Largest Herd of Pure Bred Guernseys

IDEAL GUERNSEY FARMS

Augusta - Sussex County - New Jersey

JACOB TANIS & SONS, Proprietors JOHN TANIS, D.V.M. WILLIAM AULD, Herdsman

Angus

NORWOOD FARMS

Guernseys

Suffolks

Guernseys Rich in the Blood of Langwater Plato

A GRANDSON OF "OLD BEAUTY" COMES TO NORWOOD

Coldspring's Beauty's Archer

Dropped: December 22, 1945

Sire: **COLDSPRING'S BEAUTY'S HARDWICK**
2 A. R. daughters, others on test
COLDSPRING'S BEAUTY'S MAIDA
13687.1—600.1—G
COLDSPRING'S B. VALENTINE
12320.7—524.9—G

Dam: **COLDSPRING'S ROMULUS' ADELINE**
11652.2—590.6—GG

Full sister to:

COUNT STERLING, herd sire Sterling Farms, Alderson, Pa., sire of Sterling's Quail that sold for $3,100, 52nd Merryman Sale.

COLDSPRING'S ALICE'S ROMULUS, herd sire Mordele Farms, Riegelsville, Pa.

COLDSPRING'S ROMULUS' ARCHER, herd sire Bryncoed Farms, Chester Springs, Pa.

His Sire's Dam

VALLEVUE BUTTERFAT BEAUTY
11994.0—619.2—GG; 16578.5—831.1—A; 18914.1—937.4—AA; 3 A. R. daughters. COLDSPRING'S ROMULUS' BEAUTY, 10783.7—609.0—GG; 14374.4—746.7—C ($16,500).
COLDSPRING'S ROMULUS' BUNNY, 12525.9—646.4—GG.
COLDSPRING'S HARDWICK'S BEAUTY, 12066.6—599.7—GG; 14492.8—642.2—B, 1 A. R. son. COLDSPRING'S ROMULUS COUNTRYMAN.

His Dam's Dam

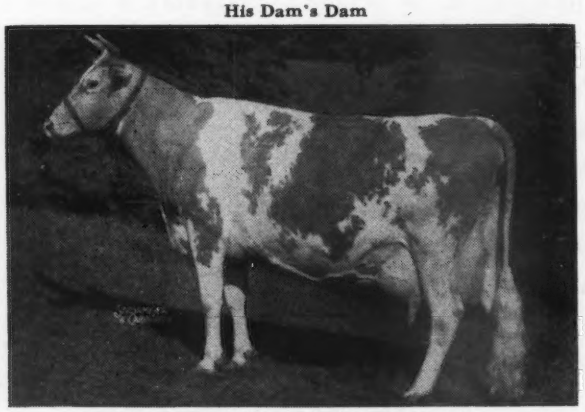

COLDSPRING'S HARDWICK'S ALICE
15597.3—698.0—D 15784.5—712.7—A

Full Sister to Archer's Sire

COLDSPRING'S HARDWICK'S BEAUTY
12066.6—599.7—GG 14492.8—642.2—B. Now on retest with 6139 274—A—106 days. Dam of Coldspring's Romulus Royal sold for $14,200 to Midview Farms, Bethany—Homestead Dispersal Sale, 1946.

Archer will be mated in time to the daughters of Blakeford Alert, Frewvale Illustrator, and Plato's Steadfast of Frewvale, A. R.

Southdown

ACCREDITED 46617 . . . NEGATIVE 3351

WM. A. FREW, Owner W. F. ADAMS, Superintendent

Quarryville, Pennsylvania

Hampshires

BREEDING TROUBLES

THOSE having barren, slow breeders or Bang's cows should write us for a list of men who would usually pay more than beef prices for good cows. Any average breeder can be taught how to redeem these cows. It only requires twenty minutes to make a treatment. A barren cow requires a treatment a week for ten weeks. It would be too expensive to hire it done. It must be done by the breeder or herdsman who is on the farm with the herd. We have ten thousand students who are actually doing this work. They have redeemed a million barren cows (including their offspring). This school has been under the same management for a third of a century. The medicine used in the Barren Cow Treatment will cost three cents for each cow.

We Kill Cows

We kill cows at the school, hang them up in a standing position with the sides removed, the students can see and feel with their naked hands. They are taught just how to do this work with equipment made especially for this work. It matters not how we do the work—these men get results. Most of our work has been developed by this school. It cannot be had elsewhere. Ninety per cent of the barren cows of a breeding age can be made breeders if they have not been ruined by former treatments. This Barren Cow Treatment will remove the yellow body from the ovary without damage. Most ovaries are injured or ruined when the yellow body is squeezed out. The new treatment leaves the ovary in a healthy condition and ready to be bred. This treatment will clean up the cystic ovaries and leave the ovary in a breeding condition. Do not permit anybody to break a cyst by force. Seventy-five per cent of the ovaries in pregnant cows found in the packing houses have cystic ovaries, quite frequently in both ovaries. This treatment will bring cows in heat at any season of the year. This same treatment is used with another progrqm which keeps the cows and heifers breeding annually.

No Loss of Time in Herd

The student is taught how to diagnose pregnancy at an early date. If the cow is not with calf, she is given a few treatments and bred so as not to lose any time in the herd. It is from fifteen to twenty months between calving dates in the average herd. Our students produce a calf annually. Several months of time saved. Many of the high records are made with this plan. A fresh cow gives more milk than a stripper. None of our students have ever injured a cow when following our directions.

Bang's (Abortion Controlled)

We believe we have the only successful plan of handling the Bang's Disease. By our plan it is not necessary to separate the herd. It is not necessary to kill good cows. Hundreds of breeders have come to us in a bankrupt condition who have since developed a hundred per cent calf crop annually. Millions of good cows were butchered that should be in the breeding ranks. This is not an experiment, it has been proved for twenty years. This plan can be used with any of the treatments and it should be especially used in the negative herd as a prevention. A positive cow that has cleaned up as we direct will not have any more trouble with the afterbirth than the negative cow, neither will her milk flow diminish. Too many aborted cows have had the wrong treatment and do not breed. Breeders have watched thousands of abortion treatments come and go. Ours has stood the test because it is based on good common sense.

Vaccinate Calves

We teach the blood test for Bang's (abortion) Agglutination, as good a test as anybody can make, and we also teach how to secure the blood from the vein or the ear. Anybody can make this test who has fair vision, a Microscope is not necessary. The equipment will cost about two dollars and the expense will be about five cents per head. All of these treatments are demonstrated with the students actually doing the work. The breeders' language is used, it is all made very plain. The student is also taught how to vaccinate his own calves witn Strain No. 19 and where to secure the material. This will cost about fifty cents per head and the work can be done at the right time. The usual expense is from $5 to $10 a head for each calf from now on.

Ladies Admitted

A number of ladies have attended this school and they made good students. Many of them have done better than the average man and they enjoyed the work. There was no embarrassment as this is a clean Institution.

Udder Course

We give a complete course on Udder Troubles, how to make the test as good as any man can make. We have also developed a new treatment which we believe is the most successful way of handling these udders. Udder troubles cause a great loss in most herds. It is not always the cow with the bad quarter or ropy milk that is the most dangerous. The udder might look and feel all right, yet have a very high Bacteria count. Trichomoniasis, a new disease, more serious than Bang's when it enters the herd. Our students are having good results with this. Delivering calves is a very important subject, what to do and when to do it. Removing the afterbirth without pulling, leaves the generative organs in a healthy condition so that the cow will breed again and very little loss in the milk flow. Many cows are made barren by removing the afterbirth by force. We ripen the Cotyledons. The student is able to read literature and make necessary examination.

Artificial Insemination

Low percentage of calves and injured cows from unqualified men damages Artificial Insemination. Let us demonstrate to you with our forty years of experience.

Test Your Bull

It is interesting to see the bull settle the easy cows and not the hard ones. We believe we have the only plan for testing the semen for fertility and length of life. There is a great difference in bulls. The subject of General Herd Care saves a lot of animals and much expense. A disease or abnormal condition is noted early. Students are taught what to look for and what to do. An illustrated lecture on disease germs is the foundation for a healthy herd. This work is abbreviated and covers a field more completely for the caretaker of good cattle than any other Institution.

Free Return Privilege

If a student fails on any part of this work it is the fault of the student as he has a free return privilege. Our method of teaching is as important as the work itself. These students get just what they have been wanting and give extreme attention.

Money-Back Guarantee

We guarantee satisfactory results. If the student is not satisfied an instructor will be sent to the farm, then if he is not satisfied the carfare and tuition will be refunded. This is strictly a money-back guarantee. We have no agents either on salary or on commission. We stand behind our students. They get so much more than they ever expected to get that they are under lasting obligation. Try and find one dissatisfied student. This school admits only Breeders, Managers, and Herdsmen. This school puts a top on the Agricultural College course. We have had thousands of college graduates and many instructors, all of which are boosters for the school. We work with the Animal Husbandry Divisions.

Too Many Trips

The Barren Cow Treatment, Abortion Plan, Removing the Afterbirth, and several other subjects can only be done with the caretaker, as it would be too expensive to pay for too many trips. We work with nature. Quick, rough work is injurious. The caretaker can do this work with practically no expense at the right time. We have translated the technical terms to the breeders' language. An education is not necessary. If the student can read his own writing he can get this work. After the barren cows are cleaned up, there will be no more barren cows. We guarantee a calf annually. Let us send you a list of students in your section. We own and operate a two thousand acre experimental farm and five hundred cattle. Bank reference.

SCHOOL HELD FIVE DAYS
Tuesday Morning 'Til Saturday Night.

Boston, Mass. ..... Nov. 5–10
HOTEL MANGER
Harrisburg, Pa. ..... Nov. 12–17
WILLIAM PENN HOTEL
Richmond, Va. ..... Nov. 19–24
MURPHY HOTEL
Atlanta, Ga. ..... Dec. 3–8
ATLANTAN HOTEL
Fort Worth, Texas ..... Dec. 10–15
HOTEL TEXAS
Cleveland, Ohio ..... Dec. 31–Jan. 5
HOTEL ALLERTON
Newark, N. J. ..... Jan. 7–12
HOTEL ROBERT TREAT
Kansas City, Mo. ..... Jan. 14–19
PICKWICK HOTEL
St. Paul, Minn. ..... Feb. 4–9
HOTEL RYAN
Chicago, Ill. ..... Jan. 28–Feb. 2
HOTEL SHERMAN
Sioux City, Iowa ..... Feb. 11–16
HOTEL MARTIN
Sacramento, Calif. ..... Feb. 25–March 2
HOTEL SENATOR
Portland, Ore. ..... March 4–9
HOTEL WASHINGTON
Denver, Colo. ..... March 11–16
HOTEL ALBANY

$70.00 pays round-trip carfare and tuition, if the carfare is not over $25.00. The owner of a herd of cows or a herdsman now employed can pay $5.00 cash and $5.00 a month by adding $2.50 extra. Send for catalogue which tells the whole story.

GRAHAM SCIENTIFIC BREEDING SCHOOL
216 East 10th Street
KANSAS CITY 6 - MISSOURI

GWYNLLAN FARM

Breeders of Pure Bred

GUERNSEYS
ABERDEEN-ANGUS
HAMPSHIRE HOGS
GERMAN SHEPHERDS

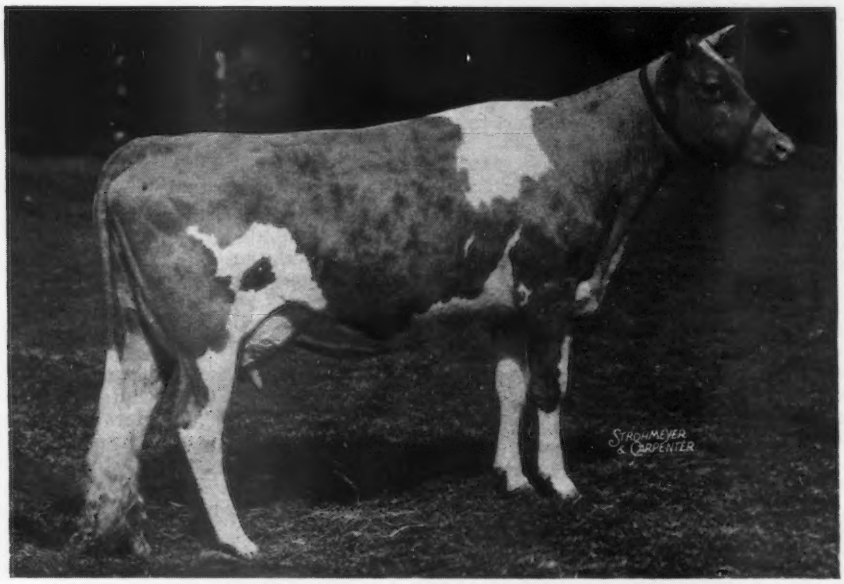

COLDSPRING'S BEAUTY'S ELAINE 800810

Sire: COLDSPRING'S BEAUTY'S HARDWICK
Dam: COLDSPRING'S ROYAL'S ESTER

The Top Female in the 1946 Pennsylvania State Sale

We are pleased to have this beautiful young cow as the newest addition to the Gwynllan herd. We feel that she will be heard from again in due time.

Guernseys • Federal Accredited No. 325948 . . . Penna. Bang's Free No. 930
Angus • Federal Accredited No. 532227 . . . Penna. Bang's Free No. 14676

A. D. THAYER, *Owner* **W. S. WETZEL, *Herdsman*** **F. H. WEIGLE, *Manager***

GWYNEDD VALLEY • PENNSYLVANIA

Select One Now

A SENSATION SON
For your future herd sire

Riegeldale Maxim Sensation, A. R.

His Dam

BOURNEDALE VISCOUNTESS
11501.1—586.7—GG
12570.4—612.0—CC
14397.7—736.6—AA
2 A. R. Sons, 1 A. R. Daughter
His Sire: **Bournedale Sensation, A. R.**
Write us today for price and pedigree of
a Sensation son out of a good A. R. cow.

Pleasant View Farm

Jonesville South Carolina

W. W. ALMAN, Owner W. J. HOGAN, Manager

A Grandson of Alfalfa Farm Philosopher Comes to Ransom Farm

We have leased for a short term

Argilla Levity Prince

His Dam's Sire

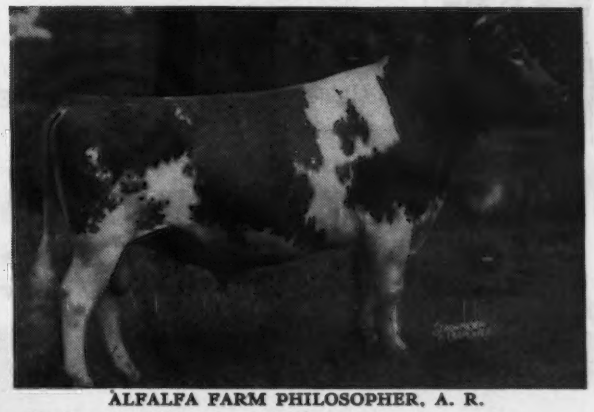

ALFALFA FARM PHILOSOPHER, A. R.
His Sire: **Pine Manor Levity's Legacy**
4 A. R. daughters.
A son of Green Meadow Levity, A. R.
His Dam: **Argilla Princess Ann**
13172.8—657.2—F
13420.8—685.8—DD

We leased Prince from Paul R. Johnson, Glencliff Farm, Independence, Kansas. Prince will be mated to many of our good heifers including several daughters of St. James Champion Bobby and Argilla General Lee.

RANSOM FARM

HOMEWOOD, KANSAS

13 miles southwest of Ottawa on U. S. 50-S
W. G. RANSOM, Owner W. G. RANSOM, JR., Manager
ACCREDITED . . . NEGATIVE

LITTLE FLOWER FARM

His Sire

CORONATION KING OF PINE MANOR
28 A. R. daughters, 2 A. R. sons

Junior Herd Sire...

Little Flower Coronation Duke

We have quite a few of our good cows bred to Duke. He likewise will be mated to the good daughters of Little Flower Coronation King.

Sire: **Coronation King of Pine Manor**
2 A. R. sons, 28 A. R. daughters. Full brother to Pine Manor King Kenfleur.

Dam: **Pine Manor Charm,** 8492.3—446.7—GGG
Mat. Equiv., 13757.5—723.6

Reserve a bull calf to get this inheritance.

Royally Bred - High Production - Well Appreciated

Also bull calves of this breeding by our other sires and likewise out of high producing dams.

WRITE FOR PRICES AND PEDIGREES

B. R. NOTTER, Owner
GEORGE ANDERSON, Manager

CRETE, ILLINOIS

So. End Western Ave., Box 173

Wethersfield

Federal Accredited No. 223191

Mass. Bang's Free Herd No. 49

DUDLEY P. ROGERS
Owner

Danvers, Massachusetts

Telephone: DANVERS 101

REX O. LEPARMENTIER
Manager

HENRY FISKE
Herdsman

BULLS FOR SALE

By WETHERSFIELD PRINCE CHARMING

And out of the four Bellarion daughters pictured below

WETHERSFIELD LOURENT 13441.7—5.30—711.9—C

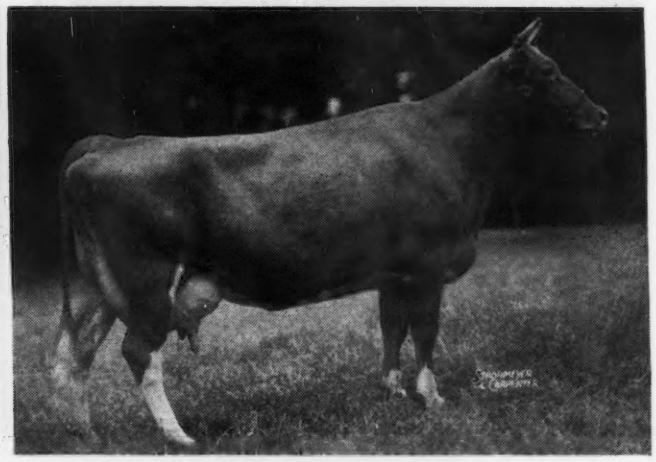

WETHERSFIELD LEONIE 12333.3—5.48—675.8—DD

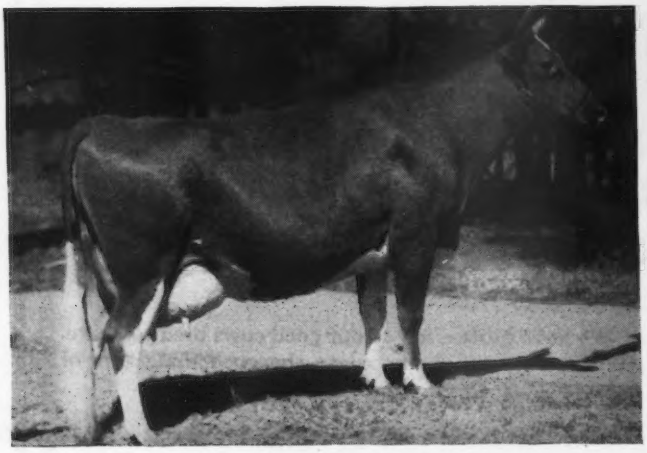

ROBIN HILL VALERIANA 14174.0—5.80—822.4—A

WETHERSFIELD LILAC 10589.0—5.39—570.6—GG

WETHERSFIELD PRINCE CHARMING

WETHERSFIELD BELLARION

WHAT THE COWS ARE DOING

ON ADVANCED REGISTER TEST

SPECIAL NOTE: This list contains monthly and total credits for all cows, omitting decimals (except for the month's credit of butter fat) and the month's per cent of butter fat. When more than one month's credit is computed at the same time, only the last month's credit will appear with cumulative totals. These credits are subject to verification and correction until final approval and acceptance and all tests are made on the one-day basis except as otherwise indicated. Animals are tested in seven classes as follows: Class A, five years and over; class B, four and one-half to five years; class C, four to four and one-half years; class D, three and one-half to four years; class E, three to three and one-half years; class F, two and one-half to three years; class G, under two and one-half years.

Reentry test is indicated by a * before the cow's name. Triple Letter record is indicated by a †.

The figure "4" in conjunction with the age class letter designates a 305 day record on three-times-a-day milking. If a cow on test in this four-letter class fails to meet the calving requirement, this fact will be indicated by a small class letter.

When a cow tested in Triple Letter Class fails to meet the calving requirement, a ¶ appears before the cow's name.

§ before a breeder's name indicates that all cows are on twice-a-day milking.

Owner and Record	Cl.	Days	Mo.	Production Credit Milk	Production Credit Fat	Total Credit Milk	Total Credit Fat
§Adams, Elmer E., Medford, N. J. ARHT							
†Brookmead's Lady Poise	G	226	July	535	24.06	4695	201
†Hillside Marcine	A	165	July	460	28.47	4643	281
*†Wilgorlan's Laura	B	246	July	165	9.02	5989	262
Adams, F. C., Adamsdale Guernsey Farm, Klamath Falls, Oregon. ARHT							
*†Adamsdale Joy's Janice	E	173	Aug	567	28.08	4254	201
*†Adamsdale Lilac's Louise	E	208	Aug	682	33.18	5097	254
†Adamsdale Lilja's Lois	G	122	Aug	790	39.14	3609	180
Bonniebell Doris	G	153	Aug	910	51.47	5017	235
†Bonnie Maid of Chicona	A	147	Aug	802	44.79	5140	258
*Carterholm Topsy	A	255	Aug	413	24.33	6886	399
*†Cloverlawn's Dimples	A	72	Aug	1512	58.22	3566	151
*†Colleen's Cora	B	110	Aug	1204	46.62	4658	183
†Elbow Creek Shirley	F	305	Aug	205	11.97	5013	288
S. Revilo King D. Goldie's Bonny Bess							
Expectation of Hapoleta	A	265	Aug	778	44.78	9060	510
*†Hapoleta's Lilja	A	94	Aug	1102	46.30	3592	145
Happyholme Baron's Lydia	A	271	Aug	776	44.31	8615	482
Oak Park's Charlene	G	211	Aug	798	36.74	6427	292
Prairie Bloom Fern	G	365	Aug	132	7.38	10443	533
S. McKenzie Meadow Ferdinand D. Prairie Bloom Pet							
†Rancho Judge's Empress	D	219	Aug	709	40.77	7063	369
*†Western Glow Nancy Lee	B	124	Aug	864	42.34	3908	188
§Adams, Paul E., Medford, N. J. ARHT							
†B. B. C.'s Quoexin Abbess	G	98	July	1027	44.19	3546	160
†Haddon's Odetta	F	76	July	953	53.60	2262	125
†Hillbreeze Princess Hilda	A	22	July	956	46.77		
S. Audley's Lincoln Prince D. Hillbreeze Adonis' Sunny							
†Sunnybrook Witchery	A	87	July	1217	54.03	3597	175
§Adkins, B. F., Cosquay Farms, Hebron, Md.							
Cosquay's Cleo	G	69	May	1105	48.31	2626	115
*Cosquay's Foremost Esther 2d	B	69	May	1192	52.70	2703	121
Cosquay's Gypsy Flossie	A	297	May	588	30.01	7628	381
Cosquay's Joan	D	89	May	1204	53.72	3567	171
Cosquay's Nelda	A	335	May	487	28.52	8574	442
Cosquay's Scarlet Rose	A	358	May	500	28.48	9129	469
Adohr Milk Farms, Tarzana, Calif.							
†Adohr Betsy	C	246	June	1144	52.97	9452	401
Adohr Cascade Lady	4B	219	July	777	39.27	6634	328
Adohr Eldor Fern	4B	242	July	976	49.20	8783	396
Adohr Eldor Marina	4A	193	July	1087	62.00	8356	412
Adohr Eldor's Ellen	4G	75	July	953	45.75	2389	110
S. Eldor of Adohr Farms D. Ellen's Edna of Waldo Hills							
Adohr Eldor's Lassie	4D	137	July	1216	71.14	6038	300
Adohr Fantasia	E	365	July	369	16.36	13481	624
S. Fritzlyn Adohr Valor D. Adohr Sunshine Fancy							
Adohr Fantine Milly	4A	122	July	1283	53.28	5677	205
S. Adohr Fantine John D. Milly of Oak Park							
Adohr Janna	B	365	July	530	30.53	10600	561
S. Adohr Surrogate Son D. Little Guernsey Home Janna							
Adohr Lubas' Juana	F	271	July	819	43.44	8809	420
Adohr Matilda	4B	151	July	1273	55.76	6892	272
Adohr Supreme Armita	4E	77	July	1065	50.10	2951	128
S. Surrogate's Supreme of Adohr D. Florham Armistice							
Adohr Trojan Cheri	4A	211	July	950	51.41	7235	384
Adohr Trojan Mary	4C	137	July	1278	56.89	6197	261
Agnew, Elizabeth B., Inverness Farm, Burkeville, Va.							
¶Haytokah Laurie 2d	A	263	July	622	26.44	9781	423
Inverness Alice	A	44	June	1575	59.23	2377	89
S. Benton's New Hope D. Nellie Buttercup of Brookfield							
Inverness Alma	A	118	July	1111	46.69	5751	246
Inverness Amy	A	127	July	1146	58.25	5844	244
Inverness Bessie	A	185	July	1044	46.48	7825	331
Inverness Connie	B	176	July	978	45.00	7559	327
Inverness Jean	A	144	July	969	48.94	5661	267
S. Inverness Gentleman D. Haytokah Kate							
§Alderney Dairy Company, Alderney-Brooklawn Farms, Morris Plains, N. J. ARHT							
Adelia of Blue Clay	F	268	July	779	31.96	7801	351
Bright Antoinette	D	110	July	931	44.62	3714	167
S. Brooklawn's Bright Lad D. Willowmere Antoinette							
Bright Estelle	G	132	July	778	40.33	3777	176
Bright Lad's Fair Lady 2d	F	332	June	387	20.18	7678	335
S. Brooklawn's Bright Lad D. Bright Lad's Fair Lady							
Bright Lad's Fantine	G	205	July	617	33.71	4929	248
Bright Lad's Lassie Rose	F	253	July	599	33.49	6273	310
Bright Lad's Senorita	F	274	July	482	23.69	5662	295
Bright Lad's Viola Girl	G	132	July	640	33.20	3010	143
Bright Lady Fair	G	357	July	631	38.60	8285	483
Bright Maisie	E	352	July	633	37.13	8314	477
Brooklawn Achates	G	229	July	826	49.94	7242	420
Brooklawn Alma	G	68	July	819	43.12	1938	97
Brooklawn Aura	G	299	July	883	41.62	9617	438
Brooklawn Etta 3d	F	346	July	720	37.46	9649	470
Brooklawn's Annetta-2d	G	117	July	690	38.82	2797	146
Brooklawn's Barbara 3d	G	322	July	577	31.02	6443	211
Brooklawn's Heritage Orchid	G	169	July	819	39.36	5261	236
Brooklawn's Holly	F	363	July	543	28.40	9926	433
Brooklawn's Kelso Rose 2d	G	204	July	670	33.54	5353	254
Brooklawn's Mary Maid	F	364	July	623	35.35	9569	421
Brooklawn's Millie 2d	G	121	July	554	33.70	2521	130
Brooklawn's New	G	190	July	811	47.61	6411	323
Brooklawn's Queen Rose 2d	G	221	July	597	30.10	4685	231
Brooklawn's Rosewood	G	117	July	672	32.96	2845	131
Brooklawn's Sybil 2d	F	322	July	525	31.31	6747	362
Brooklawn Unknown	G	221	July	596	31.63	5503	292
Helen of Blue Clay	E	299	July	694	31.95	7360	339
Heritage Rosie 2d	G	160	July	537	25.85	3527	168
Heritage's Nellie	G	98	July	964	42.45	3277	143
Heritage's Wave	G	253	July	770	37.47	7841	347
Jupiter's Maria of Blue Gray	A	244	July	816	40.93	8223	371
Lad's Honeystar	F	320	July	436	25.86	5790	299
Lad's Lantern Glow	F	274	July	474	25.13	5510	266
Lad's Marvel	E	236	July	727	32.07	6853	291
Malena of Blue Clay	E	295	July	829	38.17	10029	445
Maple Lane Designer's Ann	F	295	July	781	41.03	9635	454
Maple Lane Designer's Clover	F	297	July	668	37.58	7788	421
Maple Lane Frolic's Gardie Lea	G	322	July	672	33.17	8566	391
Master's Beauty Star	C	138	July	762	40.05	4364	244
Master's Jessie	G	334	July	461	23.52	6876	305
Master's Mermaid	G	265	July	702	38.26	6540	349
Mazzie of Blue Clay	E	292	July	854	41.77	9542	462
Northerner's Barb	G	308	July	589	30.93	6893	354
Northerner's Brandy	G	221	July	664	33.30	5338	259
Northerner's Fair Lady	F	151	July	804	36.52	4389	190
Northerner's Fair Maiden	G	230	July	634	31.75	5272	235
Northerner's Lady Duchess	E	57	July	1107	55.51	2047	105
S. Rockingham Northerner D. Brooklawn's Lady Duchess							
Northerner's Lady Harriet	G	126	July	800	38.76	3557	161
Northerner's Olive May	E	322	July	557	27.61	7127	353
Northerner's Primrose	E	195	July	780	41.68	5904	284
Northerner's Salem	G	236	July	680	31.96	5315	259
Northerner's Selection	G	297	June	518	26.13	6650	305
S. Rockingham Northerner D. Florham Selection							
Northerner's Ultra Dawn	F	253	July	728	38.67	6691	329
Northerner's Vio	G	239	July	465	24.92	4392	236
Peerless Adina B. of Blue Clay	F	304	July	673	33.06	7806	376
Peerless Marigold of Blue Clay	E	290	July	980	51.07	9747	468
Peer's Phillis of Blue Clay	D	83	July	958	37.57	2472	102
Quinann of Blue Clay	E	244	July	950	46.29	8976	410
Trumpeter	G	334	July	539	27.79	7104	342
Trumpeter's Alta	G	126	July	981	38.27	4688	210
Trumpeter's Etta	G	121	July	721	30.09	3493	174
Trumpeter's Julie	G	114	July	751	35.98	3168	173
Trumpeter's Ramona	F	56	July	700	28.85	1276	56
S. Flying Horse King's Trumpeter D. Heritage Ramona							
Trumpeter's Snowden	G	302	July	573	30.55	6512	375
Trump Joy	G	240	July	493	29.82	5039	275
Trump Lady	G	231	July	539	28.73	4776	262
Alford, O. P., III., Lazy River Farms, Queenstown, Md.							
Chenar's Flarena	G	261	Aug	784	39.39	7869	348
Chenar's Roma	F	256	Aug	921	49.37	8220	417
†Green Acres Tulip Girl	E	107	Aug	1171	49.42	4528	193
†Hi Holly Berlette	G	151	Aug	805	34.00	4257	169
S. Mt. Ararat's Booster D. Beryl of Green Acres							
§Allen, James H., Jr., Allendale Farm, Kenton, Ohio.							
†Dutchess of Allendale	A	72	July	1402	56.09	3543	148
S. Woodland's Lando D. Rose's Queen Ada							
§Allumbaugh, H. R., Hollylawn Acres, Eugene, Oregon. ARHT							
†Ajax's Victory Rose	D	173	July	1025	48.49	6745	315
†Basil's Rose O'Day	G	305	July	54	2.49	6897	321
S. St. James Bellduke's Basil D. Susanna's Nell of Owens Dairy							

†Columbia of Shawnee Springs G 305 July 227 17.80 5189 289
S. Shawnee Springs Commando D. Columbine of Cedar Lane
†Maize's Lassie of Owens Dairy A 166 July 981 60.96 5793 312
†Meyer Farm Norma A 185 July 711 36.19 5308 269
†Meyer Farm Roselyn A 97 July 947 44.52 3130 144
†Meyer Farm Valencia A 130 July 728 34.76 3806 183
†Rosalia's Iris of Owens Dairy A 127 July 515 26.60 2842 137
†Shawnee Springs Western Queen G 16 July 427 17.11
S. Florham John D. Shawnee Springs Marta
†Victory Holly of Hollylawn F 212 July 704 38.35 5747 305
†Victory Patrica of Hollylawn G 61 July 579 26.10 1187 57

Alman, W. W., Pleasant View Farm, Jonesville, S. C. ARHT
*Dinsmore Medico Roberta A 300 July 1157 49.77 14378 631
Farragut's Ace's Alice G 246 July 1384 59.55 12105 520
Noble's Lady Fern A 320 July 969 49.95 10739 563
*Pinemont's Bost of Cedar Grove A 53 Feb 1533 74.97 2888 136
S. Maxim's Laddie of Quail Roost D. Maggie's Lady of Cedar Grove
P. V. Patrick's Jane B 243 July 999 46.99 9836 468
*Riegeldale Sensation Bela A 348 July 1102 51.81 14401 691
*Riegeldale Sensation Corrinne B 315 July 1050 49.79 12136 573
*Riegeldale Sensation Darlene C 344 July 818 43.97 12093 617
Wardhaven Lady Be Good D 365 July 170 10.24 10749 596
S. Maxim's Laddie of Quail Roost D. Rocky Reach Fair Lady

§Alvarez, A. T. Jacksonville, Fla.
†Bodden's Comedy Gardenia G 305 July 432 24.45 6257 307
S. Coker Viola's Butterfat D. Coolbranch Guardy's P. Comedy
†Bodden's Princess Patricia G 206 July 609 33.46 5169 276
¶Bodden's Virginia Dell G 247 July 540 32.50 5463 319
*†Coolbranch Guardy's P. Comedy C 189 May 741 34.84 6554 302

§Anderson, A. E., Hawthorn Ridge Farm, West Chester, Ohio. ARHT
*†Hawthorn Chum's Regalia C 147 Aug 921 39.88 5085 218
†Hawthorn Classy's Rarity A 123 Aug 1120 40.89 4797 208
*†Hawthorn Colleen's Regent A 123 Aug 1226 54.68 5406 227
*†Hawthorn Crown's Rejoice A 81 Aug 1029 45.51 2639 120
*†Hawthorn Cunning's Rythm B 236 Aug 781 35.03 7799 337
†Hawthorn Dolly's Wistful G 55 Aug 861 37.74 1515 67
S. Hawthorn Dolly's Warrior D. Dun-Roven Dolly
†Hawthorn Rover's Cheerful G 55 Aug 878 38.64 1515 65
S. Hawthorn Rapture's Champion D. Hawthorn Clover's Rover
*†Hawthorn's Coquette's Roquel A 115 Aug 1239 53.92 5060 209
*†Hickory Hill Forentine LaNoce B 41 Aug 1150 47.97 1508 64
S. Langwater Forward D. Champion Florentine

§Anderson, H. W., Whippernock Farm, Sutherland, Va.
†Rosebud's Beatrice F 305 Apr 412 21.35 7388 336
S. Bayville Hermes Beau D. Rosebud's Vander
†Whippernock's Beatrice A 62 June 1407 51.81 3065 126
†Whippernock's Bickley Flower A 188 June 796 40.87 7646 388
†Whippernock's Dianna G 305 May 370 19.40 7022 310
S. Bayville Hermes Beau D. Topsy of Whippernock
†Whippernock's Jessica A 136 June 879 37.65 4768 197
*†Whippernock's Joy A 64 June 1338 57.42 3132 157
S. Champion of Whippernock D. Bosoki's Miss Liberty
¶Whippernock's Lena A 282 June 518 31.32 5984 341
*†Whippernock's Loyalty A 133 June 1280 51.73 6885 275
¶Whippernock's Maggie A 200 June 805 41.83 6896 306
*†Whippernock's Margaret B 65 June 1162 47.44 2631 110
†Whippernock's Maxim Peggie B 188 June 751 41.61 5285 263
Whippernock's Patricia A 339 June 312 15.87 6820 294

§Anderson, W. H., W. H. Anderson Dairy Farm, Fletcher, N. C.
*Haywood Heloise A 365 Apr 392 22.36 9338 475
S. David of Garden Creek D. Haywood Hebe
†Hubert's Nan of Cedar Grove G 57 July 1030 42.36 1917 81
S. Valkyrie Southern Hubert D. Rosette's Nan of Cedar Grove

§Andrick, Julia Rhodes & Whissen, Clarence, Mr. & Mrs., Broadview Farms, Broadway, Va. ARHT
Broadview's Bonnie Sue G 365 July 283 16.19 9694 419
S. Sovereign's Prince Darnley D. Broadview's Sunshine
Broadview's Daisy Francine G 365 July 250 10.81 10117 433
S. Sovereign's Prince Darnley D. May Queen's Daisy 2d
*†Broadview's Rosa Lee A 124 July 1108 48.20 5607 246
Broadview's Rose Mary G 365 June 139 8.42 9099 481
S. Sovereign's Prince Darnley D. May Rose's Pride Anna

§Appell, Louis J., Sinking Springs Farms, York, Pa. ARHT
Coquette of Sycamore Run G 344 July 792 35.81 10223 489
†Donna of Sycamore Run F 220 July 895 40.12 6782 307
†Leasure Run Sylvia A 176 July 742 34.22 5611 258
¶Sinking Springs Belle F 299 July 675 32.21 9259 487
†Sinking Springs Mattie G 243 July 726 33.55 7403 327

§Archer, Caroline, Flying Hill Farms, Reading, Pa.
†Flying Hill Royal Faith E 305 June 155 8.71 6605 324
S. Flying Hill Prince Royal D. Flying Hill Country Trust

§Arizona, University of, Tucson, Ariz.
†U. of A. Lubas Mandy G 289 Aug 277 15.40 7316 387
S. Adohr University Lubas D. Arizona Farms Amanda
†U. of A. Lubas Mildreda G 261 Aug 681 31.34 8167 357
*U. of A. Lubas Trixy 4A 185 Aug 643 32.54 6280 295
*†U. of A. Royal Millie A 214 Aug 694 30.70 7259 313

§Arney, Reuben, Echo Ridge Farm, Elizabethton, Tenn. ARHT
†Echo Ridge's Ann E 61 July 826 37.69 1662 74
S. Keno of Mascot D. Gilbert's Elinor
†Echo Ridge's Princess G 168 July 658 28.18 4145 188
†Rocky Reach Erdina Eileen E 139 July 740 31.23 3845 164

Arnold, D. G., Lone Pine Farms, Bucyrus, Ohio. ARHT
†Evalon Doris E 104 July 840 41.35 3464 160
*Gabriel's Gift A 40 July 1562 67.99 1985 86
S. Langwater Gabriel D. Brooklandwood Gift
*Lone Pine Coromour C 122 July 895 39.04 4246 189
Lone Pine Country Icea G 202 July 1033 42.79 6951 313
Lone Pine Country Jill G 170 July 1141 47.81 6303 285
Lone Pine Country Jolly F 38 July 1236 52.93 1493 63
S. Langwater Country Squire D. Evalon Jolly
Lone Pine Country Lassie G 206 July 955 38.52 7025 293
Lone Pine Country Laura G 212 July 642 27.17 6319 286
Lone Pine Country Laurel G 194 July 880 37.58 5882 273
¶Lone Pine Country Sunflower G 167 July 692 32.04 4124 223
Lone Pine Doreen G 196 July 543 25.70 4273 198
*†Lone Pine Nannette B 145 July 945 47.56 5296 245
†Lone Pine Primrose F 190 July 667 29.52 5329 228
Lone Pine Sheen G 198 July 685 41.59 5840 307
*Raemelton Corking Pansy A 365 July 714 39.67 14412 733
S. Raemelton Royal Corking D. Raemelton Pansy
*Riegeldale Emory's Dahlia A 197 July 1024 50.61 8165 425
Sun-Blest Farms Clover Blossom G 295 July 1040 41.00 13114 514

Ashbrook, Vernon, City Park Guernsey Dairy, Pueblo, Colo.
Commander's Jean D 246 July 973 44.21 9059 386
Interlochs Chimpa B 223 July 869 36.61 7222 327
Interlochs Laddie's Clo A 263 July 846 46.99 8145 399
Interlochs Lady Festoon F 204 July 720 33.85 6492 289
Interlochs Lady Feva E 220 July 852 41.78 7368 367
Interlochs Princess Dana A 298 July 851 41.13 9235 477
Interlochs Pry A 283 July 781 34.54 8069 362
Interlochs Rettie A 300 July 707 37.15 8868 473
Interlochs Roman's Kesta F 312 July 689 36.69 7858 396

§Asumendi, Domingo, Ubilla Farm, Nampa, Idaho. ARHT
†Ashmere's Lorna B 305 July 264 12.62 7343 381
S. Duke's Loyal of Prestdale D. Goldie's Queenie Lass

§Asumendi, Domingo, & Sons, Ubilla Farm, Nampa, Idaho. ARHT
†Marigold of Thousand Springs G 181 July 705 36.90 4546 229
†Vanity L. of Prestdale F 305 July 249 12.12 9014 425
S. Chicona Louis D. Marshall's Verna of Prestdale

§Auchincloss, Hugh D., Hammersmith Farm, Newport, R. I. ARHT
*†Quaker Hill Lena A 125 Aug 1315 63.27 5880 281
†Quaker Hill Viola A 99 Aug 1445 76.73 4996 245

Avondale Mills, Sylacauga, Ala.
Avondale Wanda F 153 July 857 36.61 5395 225
*Darlenia of Ponce de Leon A 90 June 1386 67.52 4188 184
*Gippy Foremost's Charm A 61 July 1136 50.35 2355 104
S. Quail Roost Maxim's Foremost D. Count's Gippy Charity
Glen-Echo King's Kyola C 135 July 828 40.08 4011 207
Glen Haven Ethel B 105 June 780 26.86 2855 138
Glen Haven Lady Grace B 365 Apr 256 13.06 11984 582
S. Kilby's Clint Harrison D. Oak Terrace Leading Lady
Sky Brook Brill Rowena G 84 July 932 39.99 2510 109
S. Quail Roost King Brilliant D. K. W. G. Ramona

Bache, Carter, Maywood Farms, Stillwater, Pa.
*Maywood B. Cherub B 163 June 1013 55.05 7824 387
Maywood Caraboo G 303 July 522 23.86 10742 482
Maywood Mayflower G 365 July 459 21.39 13122 641
S. Langwater Cambra D. Julia Scott of Fairview Farm
Maywood Nance F 365 July 1201 57.78 14837 809
S. Riegeldale Maywood D. Maywood Penance
Maywood Noel F 354 July 999 49.87 11972 586
Maywood Patience F 82 July 1116 49.80 2946 124
S. Langwater Maywood D. Gerar Patient Jessica
Maywood R. Bella G 88 July 1219 49.15 3522 148
S. Riegeldale Maywood D. Cherub's Valiant's Bells
*Maywood Reba D 206 July 1096 56.45 10564 532
Maywood R. Gloria G 84 June 1082 65.62 2976 161
S. Riegeldale Maywood D. Gold Branch Glory's D. A. Maid
Maywood R. Patsy G 327 July 752 36.94 10447 509
*Maywood Sally C 224 July 697 31.55 9967 439
Plato's Ruthie of Frewvale B 153 July 1443 67.41 8049 398

Bache, David H., Maywood Farms, Stillwater, Pa.
Calder Farm Miss Holly F 234 July 870 46.81 8221 456

§Bachtel, David H., East-Vu Farm, Massillon, Ohio. ARHT
*†Betsy May of Bright Star D 165 June 797 38.20 5528 252
†East Vu Fisher's Ruth G 236 May 725 36.94 6166 300
†East Vu Fisher's Violet G 113 June 755 42.67 3466 163
*¶East Vu Governor's Blossom B 281 June 598 28.74 9662 458
†Mt. Logan Ambler's Eilene G 49 Apr 995 37.84 1572 59
S. Mt. Logan Ambler D. Mt. Logan Royalette
Welcome-In Forward's Fancy B 220 May 861 37.02 6750 309

§Bachtel, T. H., East-Vu Farm, Massillon, Ohio. ARHT
†East Vu Fancy G 305 June 278 15.13 7760 358
S. McDonald Farms Fisher D. Jobetty's Sue
†East Vu Flirtation C 54 May 1129 46.87 1911 78
S. McDonald Farms Fisher D. Jobetty's Betsyanne

Bainter, Harry, Terra Vista, Goshen, Ind. ARHT
*Arcadian Marie C 85 June 1206 40.04 3620 150
*Arcidian Maid C 64 June 1267 57.66 2733 131
*Memorial Althea A 125 June 1471 66.23 6262 278
*Susanna of Indian Creek A 80 June 1515 86.36 3886 215
*Susan of Indian Creek A 28 June 1099 50.58
S. Gold Bond's Prince of H. F. D. Sue of Flax
Terra Vista Allie E 90 June 1235 52.50 3978 176
*Terra Vista Ann E 109 June 1161 56.81 4519 243
Terra Vista A. Rose G 140 June 1000 44.54 4634 203
Terra Vista Mayoming G 161 June 655 35.74 3700 195
Terra Vista Sue's Flax G 142 June 644 36.44 3165 175
*Trophy's April Jewel C 56 June 1559 71.75 2939 141
*†Wyoming's Papoose A 13 June 541 24.89
S. Country Gentleman's Royal Lad D. Mayo's Wyoming

§Bair, A. E., Celina, Ohio. ARHT
Bair's Den Rose E 316 Aug 983 36.40 12089 453

§Bair, Dwight, Celina, Ohio. ARHT
Bair's Den Rosebloom E 246 Aug 759 31.60 7190 271

§Bair, G. L. Celina, Ohio. ARHT
†Dondoro Corking Chi Chi D 248 Aug 813 30.36 7386 302
†Dondoro Corking Daisy G 305 Aug 199 10.05 7434 356
S. Raemelton Corking Luminous D. Dondoro Triumph Sadie
†Dondoro Corking Dolly D 236 Aug 590 24.73 6638 248
*†Dondoro Corking Martha E 158 Aug 941 37.18 5730 223
†Dondoro Corking Millie C 51 Aug 1067 45.99 1765 74
S. Raemelton Corking Luminous D. Dondoro Triumph Princess
*†Dondoro Corking Ruth C 134 Aug 1049 41.36 5477 204
†Dondoro Corking Sally D 213 Aug 713 29.59 6948 287
†Dondoro Corking Skeeter E 98 Aug 1258 47.82 4404 164

Dondoro Peachie G 207 Aug 827 36.41 6013 256

§Baird, C. W., Two Brooks Farm, Basking Ridge, N. J. ARHT

†Maple Lawn Nyca A 90 July 1684 77.14 4929 230
S. Horse Shoe Falls Colonel D. Cino D. of Maple Lawn Farm
*†Milane Mary B 106 July 1293 50.19 4315 180
S. Dicta Monarch D. Milane Victoria
*†Milane May B 181 July 1144 48.05 7426 344
†Two Brooks C. Roselle G 132 July 736 36.66 3073 140
*†Two Brooks Governess D 127 July 939 47.36 4312 208
*†Two Brooks King's Countess E 167 July 939 46.87 5719 280
†Two Brooks Prim F 97 July 620 32.68 2009 103
S. Clarheart's Primrose D. Clarheart's Promise
*†Two Brooks Royal Castanette D 227 July 1101 53.11 8484 434
¶Two Brooks T. Heartsease G 205 July 864 43.49 5981 294

§Baker, Dale L., Riverdale Farm, Huntington, Ind. ARHT

*Challenger's Maid of Riverdale A 267 July 830 44.32 7895 415
*Flossie's Daisy of Riverdale B 59 July 1156 72.85 2326 133
S. Alfacrest's A. C. Prince D. Flossie of Maple Knoll
*Pixy's Ruby C 9 May 386 17.19
S. Valor's Prince Ivan D. A. C. Pixy of Nosker Farm
*Queenie of Riverdale A 126 July 937 38.92 4363 210
Riverdale Moldona A 253 July 746 35.55 7655 401
Riverdale Queen Victoria G 267 July 715 34.43 6806 319

§Baker, Ray G., Huntington, Ind. ARHT

Josie's A. C. Prince's Julia A 146 July 990 44.55 5036 257

Baldwin, Charles, Est., Rose Lane Farm, Pennington, N. J. ARHT

Harriet of Rose Lane D 273 May 751 40.20 6896 353
*Mildred of Rose Lane D 228 May 772 42.82 6247 350
Nero's Donna of Rose Lane G 258 May 712 38.48 6204 308
†Rickey's Patty of Rose Lane B 248 May 717 32.21 5537 244

§Ball, Walter H., Sunny Meadow Farms, Huntington, Ind. ARHT

†Babette's Beauty A 70 July 968 36.11 2338 85
†Bonnie's Queene Ultra A 62 July 1184 53.29 2475 104
†Florence of Busy Biddy Farms A 146 July 686 42.40 4090 208
†Kara of Sunny Meadows A 185 July 1001 43.47 6458 270
†Natural Grove's Ann's Daisy C 73 July 1544 60.68 3889 150
†Quinella of Busy Biddy Farms A 83 July 1057 51.27 3115 160
†River View Rosemary D 221 July 976 40.02 7460 335
*†Rosery Rose of Eden Vale E 217 July 787 31.52 7281 304
†Sunny Meadows Biddy G 61 July 823 36.63 1676 73
S. Lochmead Rex King D. Quinella of Busy Biddy Farms
†Sunny Meadows Clarinda G 65 July 1256 58.55 2620 115
S. Lochmead Rex King D. Clara of Sam Brown Farm
†Sunny Meadows Daffodil F 65 July 1299 49.76 2762 118
Sunny Meadows Deloras Ann G 66 May 890 37.59 1753 73
S. Lochmead Rex King D. Deloras Ann
†Sunny Meadows Lulu Belle C 189 July 786 43.65 6280 366
†Sunny Meadows Queen Bess A 127 July 865 35.47 4044 172
†Sunny Meadows Queen Lady A 126 July 1121 56.08 4601 224
†Valley Set's L. Cora E 227 July 580 26.66 5412 254

§Ballantine, S. Harvey, Chester Springs, Pa. ARHT

†Stonebrook Angelus E 256 July 717 33.08 7453 314
†Stonebrook Fern D 96 July 816 40.18 2743 134
S. C. F.'s Candy King D. Delightful Lady
†Stonebrook Freda E 74 July 912 38.30 2322 99
S. Fairlawn Peerless Dandy D. Stonebrook Fanny
†Stonebrook Heloise F 105 July 719 35.24 2766 127
†Stonebrook Kathleen A 172 July 706 36.40 5129 241
†Stonebrook Loyalty D 94 July 787 41.92 2492 126
S. C. F.'s Candy King D. Stonebrook Babette
†Stonebrook Poppy C 114 July 732 33.57 2966 133
†Willora Supreme's Favorite C 153 July 776 39.37 4524 218

§Bandy, John W., Comfort Farms, Bellevue, Ohio. ARHT

*¶Comfort-C-Tilly's Thais C 193 June 1075 58.63 7693 362
†Comfort-Ph-Baby-Tear's Bess G 166 June 771 32.86 4389 176
†Comfort Ph. Leoria's Lyda G 100 June 908 38.88 3117 124
S. Antietam Pharobond D. Comfort K. Lyda's Leora
†Comfort Ph. Tessoria's Thalia G 117 June 741 40.21 3080 150
¶Comfort-S-Nada's Nova G 297 June 349 20.43 4056 205
†Comfort-S-Viola's Vera G 261 June 564 27.32 5081 236

§Barnard, R. H., Indian Knoll Farm, Sylvania, Ohio. ARHT

*†Aigler Farm Holly D 187 July 605 28.84 5454 230
*†Aigler Farm Julie D 136 July 845 38.70 4568 208
*†Aigler Farm Patience B 184 July 821 33.99 6718 257
¶Aigler Farm Starlet D 229 July 745 35.71 7945 344
¶Indian Knoll's Donna F 210 July 842 38.17 6483 320
*†Indian Knoll's Golden Dawn C 93 July 1097 44.88 3809 152
*†Indian Knoll's Queen D 144 July 921 36.30 5790 235
*†Raymondale La Verna A 88 July 1503 62.53 4920 238
*†Raymondale Lulu Bell A 165 July 860 33.63 7402 324
*†Raymondale Pansy Blossom A 156 July 822 40.82 5891 261

§Barnes, W. H. & Sons, Senrab Farm, New Lisbon, Wis. ARHT

†Anna Fay Marie A 156 July 1119 52.85 6858 353
¶Antrina A 201 July 707 38.64 6379 370
†Lone Rock's Ferneda Sally A 183 July 731 34.38 5803 282
†Prince's Bertha Lou E 163 July 930 48.22 6417 327
†Prince's Gurine Blossom E 175 July 1122 52.88 8271 409

Barnstable County Farm, Barnstable, Mass. ARHT

Barnstable Manna G 308 Aug 772 39.78 7940 356
Barnstable Myrtle F 365 Aug 467 28.76 8419 396
S. Langwater Messenger D. Forges Margie's Sequel

§Barton, Charles H., Hendersonville, N. C.

Minnetonka's Patty Ann A 334 July 797 32.07 10167 431

Basse, William H., "Guernsey Grove," Waukesha, Wis. ARHT

Greenfield Noble Roxy G 133 July 1001 45.58 4588 206
S. Lockshore Nobleman D. DeBarry Farm Roxy-Lee
Greenfield Noble's Corance G 122 July 979 49.46 4081 211
*Guernsey Grove Bonny Lass A 365 June 194 10.66 12012 583
S. Guernsey Grove Cavalier D. Maple Crest Royal Bonnie
Guernsey Grove Consul's Baby E 365 June 71 4.31 10785 598
S. Kitchener Consul D. Guernsey Grove Baby Snooks
*Guernsey Grove Delightful D 365 June 16 1.00 9917 548
S. Kitchener Fearless D. Guernsey Grove Mirth
*Guernsey Grove Eva E 130 July 1071 49.82 4969 233
S. Kitchener Fearless D. Guernsey Grove Rebecca
*Guernsey Grove Gladys A 365 July 512 25.33 14430 677
S. Boulder Bridge Gladiator D. Willalvin's Staraletta
Guernsey Grove Melba G 342 July 608 34.49 9562 469
*†Guernsey Grove Mirth A 80 July 1209 55.65 3201 151
S. Meadowood Natoma's Cherub D. Guernsey Grove Myrtle
*¶Guernsey Grove Nina A 216 July 1071 54.10 8860 435
*†Guernsey Grove Ninette B 49 July 1193 45.95 2051 84
S. Kitchener Fearless D. Guernsey Grove Nina
Guernsey Grove Norma G 160 July 748 37.78 4590 218
*†Guernsey Grove Snooks A 292 July 918 54.63 9652 615
Shady Gulch Alice A 316 July 725 34.44 9411 463

§Beard, Richard, Beard Dairy Farm, Georgetown, Ill.

†Molly Sue of Bon-Air F 49 Aug 998 48.84 1631 79
S. Ridglydale's Commodore Alert D. Cherry's Martingale's Molly
†Sapphire Girl of Bon-Air F 49 Aug 1091 55.46 1752 89
S. Riegeldale Emory's Challenger D. Orchard Lawn's Sapphire
†Wood Lawn B. Dairymaid A 45 Aug 1124 60.70 1670 90
S. Rose Tree Baron D. Wood Lawn Dairymaid 2d

Beaty, Everett R., The Golden Grange No. 1 & 5, Huntington, Ind. ARHT

*Admiral's Betsy Jane E 192 July 913 43.76 6597 322
*†Belma of Tamarack Ridge E 159 July 1167 57.78 6229 285
*Chief's Irma of Chester B 205 July 1181 46.77 8599 442
*Franchester Saint Flora 4C 126 July 1338 56.33 5553 247
*Golden Grange Beulah 4C 81 July 1310 58.71 3456 163
Golden Grange Blue-Bonnet G 204 July 1046 47.19 6902 299
Golden Grange Fawn's Alice F 268 July 649 29.96 6232 305
*†Golden Grange Juda D 260 July 820 40.62 8349 401
*Golden Grange Opalla D 304 July 656 37.08 8213 446
*Golden Grange Paula 4B 42 July 1811 84.62 2420 113
S. Ridglydale's Alert Challenger D. Meadow Lodge Paula's Lassie
Golden Grange Princess May F 365 July 134 6.22 11806 532
S. Ridglydale's Garbo Martin D. Candor's Princess of Manitou
Golden Grange Rebecca G 238 July 966 42.54 6940 306
*Golden Grange Stareva 4C 82 July 1704 69.19 4649 187
Golden Grange W. Bethina G 167 July 696 29.39 4332 189
Golden Grange W. Fay 4G 111 July 1236 56.50 4566 191
Golden Grange W. Foam 4G 146 July 1095 54.10 5046 255
Golden Grange W. Salena 4G 51 July 1419 60.03 2269 95
S. Meadow Lodge King's Warrior D. Sylvia of Elmgrove
Golden Grange W. Starr 4G 85 July 1298 57.90 3523 149
S. Meadow Lodge King's Warrior D. Golden Grange Stareva
*Ida May of Elmgrove 4B 251 July 1189 55.90 10559 472
*Juno's Pride of Lea Land Farm A 310 July 938 44.97 10603 567
King's KenVer Carmen G 296 July 777 36.91 7776 390
*†Lindy's Star Light A 197 July 1074 48.33 7903 365
*May of Tamarack Ridge 4E 305 July 163 7.17 8504 402
S. Woody Nook Superior D. Daisyan of Tamarack Ridge
†Mountain View's Georgina G 305 July 440 20.95 6475 336
S. Langwater Adjuster D. Springside's Geraldine
*Nola Jane of Elmgrove B 252 July 810 36.72 7354 363
*Orchard Lawn's Zorena B 228 July 1092 49.15 9160 403
*Pharos's Buttercup of Elmgrove A 365 July 674 25.02 15100 661
S. Villa-Way Pharos D. Fawn of Elmgrove
Pine Manor Linden 4E 133 July 1261 52.23 5702 231
*Princess Meadow of Manitou 4B 92 July 1479 70.87 4523 215
S. Ridglydale's Garbo Martin D. Princess Crescent of Monitou
*Sylvia's Margaret of Elmgrove 4C 66 July 1363 53.86 2702 104
*Upland Farm Irene's Patricia B 138 July 1450 69.49 6297 300
†Windale Gift's Hope G 273 July 517 23.44 7687 316
†Windale Gift's Hopeful G 245 July 786 37.52 8479 328
*Woodvale Wistar Hilda E 191 July 1115 57.02 7231 364
*Wrendale Darla 4e 176 July 930 42.42 5807 279

§Beauchamp, Charles B., Hagerstown, Md. ARHT

†Charm's Vagabond's Honoria G 163 July 841 38.61 5087 233

Beaulier, Adolphe E., Beauhaven Guernsey Farms, Skowhegan, Maine.

Beauhaven's Cherry Blossom F 243 Feb 495 21.22 5498 223
S. Argilla Monitor D. Beauhaven's Snowdrop 2d
Beauhaven's Sandra C 87 May 1131 48.08 2985 131
S. Argilla Monitor D. Beauhaven's Jessie
Ladderlook Lady Patsy 2d A 365 May 354 19.79 8747 438
S. Ladderlook Seaman D. Ladderlook Lady Patsy

Beaulier, Omer, Beauhaven Guernsey Farms, Skowhegan, Maine.

Beauhaven's Fair Priscilla B 91 June 1273 60.61 3615 165
S. Countryman's Foremost D. Fair Priscilla
Beauhaven's Faith F 240 Feb 446 22.72 5078 229
S. Argilla Monitor D. Beauhaven's Promise
*Beauhaven's Golden A 26 July 1162 56.38
S. Countryman's Foremost D. Gold of Maple Lane
Dolina of River View F 340 July 575 30.80 8299 395
River View Farm Sunola C 150 July 1055 50.11 5088 226
S. Countryman's Foremost D. Beauhaven's Sunshine

Beckman, Mrs. Frederic W., Cottage Farm, Skillman, N. J.

*Brian Boru Ada A 349 Apr 205 10.74 9205 431
S. Franchester Noble Prince D. Brian Boru Aileen
†Brian Boru Nancy E 79 July 1076 39.82 3159 141
Caumsett Eastern Bough G 170 July 711 31.31 4497 194
*†Cavalier's Redwing 2d A 77 July 1183 51.46 3245 150
*Churn Creek's Clara D 153 July 987 44.64 5668 254
Cottage Lily Ann G 58 July 940 33.39 1849 66
S. Caumsett Defender D. Brian Boru Beda
*Cottage Mary E 173 July 622 32.05 4399 228
Cottage Ruby G 294 July 560 28.54 5794 287
Gwynllan Perfection's Rose D 311 July 277 15.08 4481 237
Pilot's Nora of Mill Creek G 247 July 377 21.76 3920 200
Prince's Mona of Rose Lane F 313 July 362 20.30 6106 294
River Farms Dycerin D 206 July 1016 40.55 10208 429
*Sunnyholme College Lady A 282 July 531 30.40 7042 379

§Beghtel, Flossie M., Rosedale Guernsey Dairy, Indianapolis, Ind.

*Adaline's Anetta of Rosedale A 232 July 784 43.67 6617 289
*Aurora's Agnes of Rosedale A 153 July 724 34.98 4589 197
*Barbara of Rosedale A 151 July 637 30.43 3797 165
*Cherry of Rosedale A 210 July 693 40.76 5871 295
*Clara of Rosedale B 287 July 453 25.03 6515 328
Frisco's Violet of Rosedale A 294 July 396 23.25 7004 385
June of Rosedale A 83 July 984 45.17 3061 134
*King's Charlotte of Rosedale F 212 July 319 22.45 4027 223
*King's Phylis of Rosedale E 118 July 812 41.70 3620 190

*Patience of Rosedale	E	139	July	715	35.86	3858	185
*Portia of Rosedale	A	120	June	945	48.70	3861	189
*Sarah of Rosedale	A	139	July	888	47.70	4624	209
*Victoria's Nora of Rosedale	A	168	July	849	40.85	5061	225
Victory Bell of Rosedale	C	289	July	329	19.78	6567	301

§Bennet, Paul H., Ben-Bow, Quitman, Ga. ARHT

¶Ben-Bow C. Aloma	E	195	Aug	850	36.74	6029	262
*†Ben-Bow C. Belinda	A	75	Aug	1182	45.16	3052	115
s. Holly Farm Caesar	D. Ben-Bow Beauty						
†Ben-Bow C. Judith	C	62	Aug	778	31.14	1584	65
s. Holly Farm Caesar	D. Ben-Bow Anne						
¶Ben-Bow C. Judy	C	169	Aug	918	42.23	5801	285
†Ben-Bow C. Linda	B	104	Aug	901	39.31	3164	130
Ben-Bow NC. Charm	C	148	Aug	977	42.12	5063	227
†Ben-Bow NCC. Tulip	C	77	Aug	898	41.51	2181	96
s. Riegeldale King Ned	D. Ben-Bow C. C. Lucy						
¶Ben-Bow NC. Jane	A	175	Aug	827	39.64	6006	286
¶Ben-Bow NC. Rachel	C	186	Aug	920	51.82	5772	297
†Ben-Bow NC. Vera	A	77	Aug	1137	54.80	3028	135
s. Riegeldale King Ned	D. Ben-Bow C. Flute						

§Bennett, J. Henry, Mrs., Ottawa, Kans. ARHT

†Susan Lee	F	55	July	651	28.33	1114	50
s. Argilla General Lee	D. Springdale Susan						

Benson, Helen R., Coventry Farm, Princeton, N. J.

*Coventry Anagram's Comely	C	241	June	1276	59.10	10482	491
Coventry Anna May	E	27	June	1109	47.39		
s. Hilltop Butterfat Anagram	D. Coventry Country Ruby						
Coventry Butterfat Clare	E	242	June	1096	48.37	9802	424
Coventry Butterfat Faline	D	155	June	1380	64.89	6931	323
*Coventry Butterfat Joan	C	33	June	1633	67.29	1756	72
s. Hilltop Butterfat Anagram	D. Coventry Princess Comely						
Coventry Fanny's Valentine	E	114	June	1082	57.58	4555	221
Coventry Maxiene	G	208	June	1132	58.09	7532	411
Coventry Rose Marie	G	285	June	878	44.09	8631	422

§Bentley, O. R. & Son, Suneslope, Ames, Iowa. ARHT

*Brezzy of Suneslope	A	137	July	1087	46.55	5692	256
s. Rose's Flash of Iowanola	D. Sweet Sheba's Baby						
*†Honegger's Duchess of Babe	A	115	July	1058	46.59	4097	193
s. Kenfleur's Dicta Chieftain	D. Honeggerville Babe						
*†Quince of Suneslope	A	64	July	1211	44.94	2611	107
s. Buster of Suneslope	D. Queen's Ann Mary						

§Berousek, E. R., Lily Lane Guernsey Farm, Oklahoma City, Okla. ARHT

†Lily Lane Africander's Trilby	G	157	July	842	37.23	4985	225
†Lily Lane Royal Rex's Vanity	G	191	July	813	45.66	6344	319
*†Lily Lane Royal Rex's Violet	E	192	July	623	36.24	5097	288
*†Lily Lane Veda	A	121	July	908	46.71	4093	235

§Berousek, E. R. & Otto, Lily Lane Guernsey Farm, Oklahoma City, Okla. ARHT

†Hal Owen's Kay	G	305	July	368	19.86	7899	435
s. Meadow Lodge Rex's Africander	D. Meadow Lodge Gold Bond						
†Lily Lane Kingmaker's Countess	E	126	July	850	43.14	4111	203
*†Lily Lane Vanity	A	305	July	249	14.37	9979	520
s. Gaylord's Frederick	D. Kieser's Vanity						
*†Lily Lane Velita	B	305	July	286	13.90	8665	412
s. Meadow Lodge Rex's Meteor	D. Kieser's Vanity						

§Berry, C. H., High Hollow Farms, Landgrove, Vt.

†Hominy Hill Gertrude	G	104	July	640	38.74	3233	145
†Howland Noble Gentian	D	98	July	820	41.44	2765	134
†Lane Farm Promise	D	133	July	943	42.54	4273	196

§Berryland Fruit & Dairy Farms, Limited, Haney, British Columbia, Canada.

*†Berryland King's Flower Girl	D	167	July	1216	62.42	6687	323
†Berryland King's Foremost Faith	E	230	July	759	42.63	7384	434
†Nepolita's Memory	C	242	July	983	50.53	9799	490
†Royal Prince's Princess	G	261	July	573	37.69	7311	392

§Bickert, J. H., Marydale Farm, Albia, Iowa.

Marydale Fashion's Nira	A	112	Aug	989	42.65	3902	167
s. Hilltop Fashion Butterfat	D. Boulder Bridge Edna						
†Marydale F. Cherub's Ophelia	B	128	Aug	1028	61.18	4706	241
Marydale F. Cherub's Tillie	A	144	Aug	785	41.62	4310	208
†Marydale F. Hank's Trudy	D	122	Aug	783	44.09	3781	199
Marydale's F. Cherub's Nan	A	72	Aug	1343	60.60	3062	129
s. Iowanola Figtree's Cherub	D. Marydale Majesty's Nita						

§Bidstrup, R. H., Valmere Farm, Wapato, Wash. ARHT

*†Bonnie Lass' Beauty	A	47	Aug	1848	78.58	2643	112
s. Autocrat of Thousand Springs	D. Bessie's Bonnie Lass of Willowood						
*†Freer Acres Beauty's Bettie	D	294	Aug	744	44.71	9806	533
†Freer Acres Bettina	F	42	Aug	1095	39.42	1499	53
s. Western Glow Noble	D. Freer Acres Beauty's Bettie						
*†Hollinden Ophelia	A	144	Aug	953	50.17	5411	290
*†Hollinden Quince	A	147	Aug	974	51.15	5449	281
*Hollinden Robinia	A	160	Aug	1052	53.55	6523	296
†Lady Pride of Golden Glow	B	159	Aug	1207	56.16	7455	302
†Middale Darliene	G	294	Aug	793	35.22	9409	356
†Middale Primrose	G	305	Aug	345	15.02	10287	442
s. Middale Pride	D. Grandee's Penelope of Middale						
†Nina's Pride of Golden Glow	B	259	Aug	709	32.98	8581	371
†Pride's Jane of Middale	G	120	Aug	963	46.63	4130	190
¶Pride's May of Middale	G	207	Aug	724	33.06	5516	231
†Pride's Sally of Middale	G	186	Aug	880	41.28	5843	247

Biever, W. J. & Son, Biever Farms, Adamsdale, Pa. ARHT

*Alpha Alert Polly	E	62	Aug	1178	54.46	2294	107
Alpha Juliet	G	272	Aug	601	32.83	7219	365
*Coldspring's Romulus Faithful	C	295	Aug	868	44.21	10531	535
Flat Brook Her Jean	4G	231	Aug	814	38.43	7474	332
Flat Brook Patrica	4G	266	Aug	914	44.63	10244	450

Bingham, Leland C., Edinham Farm, Ravenna, Ohio. ARHT

Edinham Princess Phyllis	F	218	Apr	798	34.81	6128	278
Kenmar Hills Etta	F	118	July	1073	46.17	4394	191

§Blair, John D., Blair's Rest Farm, Richmond, Va.

*†Benton's Melissa	C	240	July	679	31.34	8024	364
†Benton's Nichetta	E	122	July	873	38.88	4339	196
*†Blair's Rest Cavalier's Helen	A	170	July	849	43.59	6012	290
*†Blair's Rest Maxim Polly	C	152	July	1133	49.44	7012	319
†Blair's Rest Maxim Vancine	G	118	July	935	38.[illegible]	4117	166
†Blair's Rest Moonlight Helen	G	233	July	613	27.73	6668	282
Blair's Rest Moonlight Kitty	F	142	July	689	31.69	4244	199
Blair's Rest Supreme Cordellia	G	238	July	679	30.37	7667	324
*†Bournedale General's Corry	E	222	July	566	30.59	6019	294
*¶Croasdaile's Maxim's Priscilla	A	172	July	882	41.60	6032	283
†Hominy Hill Emory's Lady	G	229	July	587	31.16	5603	287
Hominy Hill Rosalie	G	268	July	641	29.56	7076	302
*†Inverness Bee	A	153	July	871	42.27	5721	262
Midview Charmer's Winnie	G	263	July	486	22.37	6592	279
†Riegeldale Emory's Consuela	G	216	July	628	35.44	5564	281
¶Rosewald Bella's Cinderella	G	270	July	816	35.53	8488	347

Bolton, Charles B., Franchester Farms, Lyndhurst, Ohio. ARHT

*Benetta Rosalie	A	365	July	769	43.96	14337	725
s. Franchester Benefactor	D. Banner Boy's Rose						
Bethany Star Dahlia	G	233	July	882	50.21	8190	429
Bethany Wistar's Reflect	G	365	July	658	40.08	10408	545
s. Green Meads Wistar	D. Franchester Shadow						
*Charlescote Wendy	A	198	July	1057	46.21	8348	367
Franchester Free Adalade	G	299	July	758	41.93	8000	419
Franchester Free Laughter	D	266	July	1373	59.62	14334	621
Franchester Novel Wisteria	C	331	July	552	26.41	11456	523
Franchester Saint Clarinda	D	202	July	1177	53.83	8613	405
*Franchester Super Lassie	B	319	July	1059	49.92	13964	628
*Marimack's May Gem	C	205	July	1508	62.31	12338	507
*Riegeldale Emory's Itchen	B	193	July	1251	72.57	9286	498
*Secret's Radiance	C	182	July	1173	57.48	8475	412
Shamrock Free Generous	F	198	July	902	48.11	6702	326

§Bookey, J. W., Avoca Farm, Everson, Wash. ARHT

†Glengarry Margaret	A	173	Aug	1117	52.29	7698	326
Glengarry Patricia 2d	A	162	Aug	746	40.31	4730	231

Boswell, H. E., Est., Burkeville Guernsey Farm, Burkeville, Va.

Buttercup's Maxim's Adaline	D	200	July	911	42.21	8221	347
Buttercup's Maxim's Rosie	A	200	July	960	42.08	7857	316
Ivy's Maxim's Mary	B	285	July	1098	49.63	12555	503
Little Kane's Lucy	G	302	July	826	37.54	9737	448
Lucy Jane Maude	A	177	July	885	37.88	6913	294
Maxim's Snow Flake	E	220	July	624	30.60	6816	333
Peg's Blue Eyes	A	164	July	822	40.69	5705	282
Peg's Maxim Lizzie	F	334	July	471	23.90	8749	414
Peg's Maxim's Evelyn	D	89	June	1034	43.56	3351	142
s. Peg's Maxim	D. Buttercup's Maxim's Sophie						
Peg's Maxim's Marie	F	249	July	800	38.12	8901	387
Peg's Maxim's Red Fay	E	314	July	863	46.29	11691	564
Peg's Maxim's Rosebud	D	169	July	944	40.79	6298	272
Peg's Nannette's Nancy	D	365	July	591	27.58	10699	526
s. Peg's Maxim	D. Nannette's Nancy						
Resolute's Maxim's Lady May	G	334	July	716	42.64	9103	489
Rosebud's Maxim's Beauty	G	174	July	915	35.16	6366	258
Royal's Maxim Glow	G	334	July	705	38.23	8747	430
Springtime's Maxim's Ada	C	206	July	1065	50.30	9049	411

Boswell, W. L., Burkeville Guernsey Farm, Burkeville, Va.

Bright Daisy of Turkey Ridge	E	75	May	1322	54.07	3437	128
s. Bournedale Bright Star	D. Gold Branch G. Gemsey's Daisy						
Faithful's Maxim's Princess	E	138	July	1051	45.42	5263	228
s. Faithful's Maxim	D. Rose's Maxim's Princess						
Vaughan's Lois	B	201	July	1145	51.09	8713	417

§Boyd, J. A. B., Sunny Hill Farms, Blackstock, S. C. ARHT

†Sunny Hill Appin's Carnation	A	51	Apr	919	50.10	1505	78
s. Demonstrator's Perfection	D. Sunny Hill Picotee Pauline						
†Sunny Hill Lucky Fern	D	236	June	533	29.36	5417	282
†Sunny Hill's Una	A	70	May	858	34.51	1978	90
s. Demonstrator's Perfection	D. Sunny Hill's Foremost Katheline						
†Sunny Hill's Valor's Ida	A	80	July	768	31.50	2365	110
s. Quail Roost Valor's Assurance	D. Sunny Hill's Appin's Josephine						
†Sunny Hill Una's Jewel	F	87	May	573	22.52	1684	80
s. Quail Roost Ideal Lucky	D. Sunny Hill's Una						

§Boyd Farm Company, Yuba City, Calif.

†Boyd Farm Princess Gem	G	293	Aug	497	28.61	5771	314
†Boyd Farm Princess Lucia	B	48	Aug	1068	59.81	1755	98
s. Happyholme Maida's Prince	D. Lucia of Boyd Farm						
†Boyd Farm Royal Katie	G	231	Aug	642	33.39	5564	255
Boyd Farm Royal Letitia	G	223	Aug	333	16.19	3645	159
†Boyd Farm Treasure's Drusilla	F	233	Aug	604	29.31	5931	266
†Boyd Farm Treasure's Libby	G	283	Aug	439	26.57	5017	234
†Boyd Farm Treasure Terry	G	223	Aug	551	27.86	4440	196
*Princess Dessia of Boyd Farm	A	365	Aug	194	9.05	12022	603
s. Happyholme Maida's Prince	D. Dessa of Ranier View						

§Bracken, A. M., Mr. & Mrs., Locust Knoll Farm, Yorktown, Ind. ARHT

*†Normandale's Rexx's Marilyn	C	67	July	1312	57.73	2785	118
s. Golden Grange Rexx	D. Normandale Bonnie Lou						

Bradley, Helen Sears, Wolfpen Farm, Southboro, Mass. ARHT

Grandee's Reverie	4D	290	July	1046	51.61	11018	548
*Langwater Good News	4E	284	July	1035	49.91	12589	560
†The Lilacs Gallant Daughter	A	205	July	1006	44.40	7820	361
*Wolfpen Cheer	4E	304	July	832	46.14	9847	510
*Wolfpen Neva	4C	167	July	1130	57.43	7426	362
*Wolfpen Novice	4a	233	July	1200	59.31	11322	525

§Brandtjen, Henry A., Brandtjen Farms, Farmington, Minn. ARHT

*†Brandtjen Honesty of G. H.	A	97	July	1044	40.20	3487	135
s. Argilla Caesar	D. Groton House Plato's Uniform						
*†Brandtjen's Ella	A	83	July	1080	58.43	3489	163
*¶Brandtjen's Importance	B	215	July	741	35.49	6989	351
†Brandtjen's Ipolly	C	204	July	835	40.09	6397	313
†Brandtjen's Justine	F	305	July	69	4.03	5876	316
s. Brandtjen's Horace	D. Argevna Royalette						
†Brandtjen's Katrinka	F	92	July	917	43.02	2671	119
s. Brandtjen's Beacon	D. Brandtjen's Delay						
†Brandtjen's Keepsake	E	111	July	845	44.87	3524	158
†Brandtjen's Kindness	F	252	July	636	34.69	6061	303
†Brandtjen's Korrine	F	103	July	805	36.66	2959	129
s. Brandtjen's Beacon	D. Brandtjen's Hortensia						

§Brewer, Wayne, Ka-Wa Farms, Union City, Ind. ARHT

†Fountaine Caroline	F	257	July	557	22.28	5934	261
†Fountaine Collegate's Carol	F	168	July	900	40.62	5453	250
†Fountaine Collegate's Content	F	264	July	675	29.92	6307	332
¶Fountaine's Goldenglow	G	305	July	436	23.79	7099	379
s. Fountaine Quarter Master		D. Star of Gypsie Goldenglow					
†Fountaine's Starglow	E	202	July	411	18.91	4512	210
†Fountaine Vienna	F	241	July	698	32.62	6321	332
†Indianola Pat	G	157	July	784	33.08	4846	210
†Indianola Penny	G	167	July	769	33.80	4741	198
†Ka Wa Farms Astor	G	107	July	849	33.14	2985	129
†Welcome In Bright Star	F	247	July	1019	48.03	8724	407

Briel, B., Savage Farm, Sandston, Va.

Blossom's Son's Norella	A	351	July	668	38.42	10656	515
Savage Farm Cleo's Beauty	F	250	July	770	39.51	8282	382
Savage Farm Gem	F	259	July	849	43.64	8123	430
Savage Farm's Angela	F	399	July	648	29.75	9528	435
Savage Farm's Benita	E	210	July	960	44.87	7964	352
Savage Farm's Beulah	D	222	July	842	41.53	7217	347
Savage Farm's Countess	E	358	July	317	16.44	9313	496
Savage Farm's Ella	C	153	July	1039	45.31	6660	293
Savage Farm's Jeanne	D	317	July	329	17.58	9429	459
Savage Farm's Mary Anne	F	294	July	709	42.06	9495	470

§Brinkman, Ruth F., Echo Farm, Huntington, N. Y. ARHT

†Robin Run Cynthia Lotta	E	101	Aug	1325	66.93	4691	237
†Rose-Ann Butterfat's Golden	G	81	Aug	1327	52.16	3424	133
*†Stonehouse Mercy	B	99	Aug	1085	59.93	3824	219

§Brinser, Ayers & Joan Waldo, Linwald Farm, Petersham, Mass. ARHT

*†Two Cedars Evelyn	A	154	Aug	955	45.88	5448	264

§Britt, W. E., Mrs., Gold View Farm, Asheville, N. C. ARHT

Lake City Omie	C	110	July	857	44.15	3561	174

§Brookover, S. E., Brookacres, Boise, Idaho.

†Ashmere's Tom's Arlene	B	192	July	884	43.24	6311	301
Belle of Aldahome	C	180	July	1037	47.10	6984	322
†Brookacres Benita	E	70	July	1226	51.39	2869	121
s. Watchful of Thousand Springs		D. Valley Pride's Bea					
†Lovely of Avalawn	A	71	July	1261	48.44	3153	130
s. Grangeville Prince		D. Grangeville Louise's Phyllis					
†Marshall's Iva of Rosewall	B	132	July	1129	48.56	4886	205
†Valley Pride's Bea	A	118	July	1481	58.23	5925	231

Brown, A. L., Clear Springs Farm, Concord, N. C.

Clear Springs' Bright May	G	247	July	869	45.88	7594	396
*Clear Springs' Elizabeth	A	229	July	1228	59.96	9909	511
*Clear Springs' Fred's Geniva	B	258	July	1062	53.25	9929	470
*Clear Springs' G. Fanchette	A	204	July	1023	50.15	7217	361
Clear Springs' Gold Fanny	G	191	July	876	34.25	5994	253
*Clear Springs' Gold Harriet	D	243	July	997	47.26	9195	439
Clear Springs' Maxim A. Gee	C	212	July	1004	49.41	7837	389
Clear Springs' Maxim A. Jennie	E	212	July	932	44.12	7296	342
*Clear Springs' Maxim F. Gladys	B	222	July	1134	62.96	8758	468
Clear Springs' Maxim F. Ina	G	121	July	1027	47.99	3987	189
s. Maxim's Master Fred		D. Klondike Nandina					
Clear Springs' Maxine	G	365	July	122	5.52	11680	529
s. Cesor Cli-Max		D. Clear Springs' Maxim A. Sue					
Clear Springs' Max's Flower	F	194	July	990	46.47	6774	331
Clear Springs' Prince's Joy	G	345	July	776	43.86	9053	515
Clear Springs' Princess Gwen	B	222	July	730	42.31	6422	350
Clear Springs' Princess Pam	G	114	July	810	41.73	3228	167
Dinsmore Maxmost Alice	A	221	July	942	45.61	7484	374
*Fairlawn Peerless Dinah	A	83	July	1429	49.74	3803	139
s. Green Meadow Peerless		D. Lesbia's May of Salem					
Fashion's Jeanie	B	328	July	806	45.26	9411	546
Foremost Acme's Rhona	G	99	July	991	40.45	3181	126
McDonald Farms Ioma	G	247	July	805	37.87	7749	382
*Princess Cynthia	A	327	July	1050	48.93	11318	581
Sapona's Morning Star	A	326	July	926	46.88	11867	626
Wakefield Sir Walter's Pearl	G	337	July	794	42.74	9003	496
*Zimalcrest Romona	A	247	July	1079	48.58	8586	382

Brown, Henry M., Savada Farms, Whitesboro, N. Y. ARHT

†Beechford's Hepsy Dot 2d	A	31	July	1094	42.80		
s. Meadow Lodge Beechford's Rex		D. Beechford's Hepsy Dot					
Edwin's Dawn	F	142	July	969	40.22	4807	207
Savada Farms Alcestis D.	G	320	July	561	31.47	7966	412
Savada Farms Amber G.	F	120	July	1021	51.71	4275	196
s. McDonald Farms Guide		D. Savada Farms Priscilla D.					
Savada Farms Angeline D.	G	334	July	469	28.33	7437	378
*Savada Farms Angie D.	D	269	July	345	18.11	7055	387
*Savada Farms Bloom D.	D	173	July	1124	54.21	8254	385
Savada Farms Blossoming D.	E	72	July	1232	48.58	3104	125
s. McDonald Farms Duke		D. Savada Farms Blossom					
Savada Farms Dora D.	4F	303	June	481	31.18	6771	368
s. McDonald Farms Duke		D. Savada Farms Pandora					
*Savada Farms Neta D.	B	339	July	536	31.22	8515	416
*Savada Farms Olanda D.	B	206	July	1072	55.21	9369	476
Savada Farms Patricia D.	F	249	July	574	28.77	6430	295
Savada Farms Sal D.	F	334	July	484	23.30	9080	418
Savada Farms Serena D.	G	334	July	844	42.71	10862	478
*Savada Farms Susan D.	B	212	July	1133	57.25	9833	500

Brown, Lloyd W., Riverview Farm, Durham, N. C. ARHT

Clear Springs' Princess Liz	E	34	May	1148	53.97	1230	57
s. Quail Roost Maxim's Prince		D. Lizzie of Garden Creek					

Brown, M. H., Springhill Farm, North Baltimore, Ohio. ARHT

†Tarbell Bright Peony	G	157	July	816	38.27	5217	219
s. Antietam Bright Lad		D. Tarbell Farms Peerless Peony					

Brown Ranch, Capitola, Calif.

Santa Cruz Holliston Adora	A	318	July	705	40.83	9908	504
*Santa Cruz Holliston Alma	A	324	July	1221	59.12	16316	715
*Santa Cruz Holliston Rosella	A	255	July	753	32.03	11027	451
Santa Cruz King's Darlene	D	292	July	763	38.27	10605	520
Santa Cruz King's Susanna	E	276	July	816	48.25	8356	413
Santa Cruz King's Vivian	E	319	July	1028	51.23	11468	533

Brundige, W. P., P. L. & Angie, Elm Echo Farm, Columbus, Ohio. ARHT

Fairlawn L. First Light	C	315	July	842	43.74	11079	554
Fairlawn L. Gladness	E	278	July	703	36.78	8796	450

Buckingham, M. C., Fairview Farm, Cornwall, Pa. ARHT

¶Hardwick's Taholah of Fairview	G	235	July	598	32.27	4957	243
†King's Cumana of Fairview	G	105	July	758	40.96	2720	150
†King's Emerada of Fairview	G	273	July	759	39.78	7075	374
King's Kiona of Fairview	F	150	July	1033	49.31	4873	239
†King's Monetta of Fairview	F	235	July	1028	49.90	8071	375
†Maxim's Almeria of Fairview	G	92	July	670	30.52	2050	101
Maxim's Kiska of Fairview	F	131	July	983	50.13	4041	219
†Maxim's Konia of Fairview	G	105	July	905	46.55	3057	150
†Ultra C.'s Aldama of Fairview	G	105	July	741	38.47	2529	120
*Warrior's Lady Golden	C	125	July	1386	64.89	6223	301

§Bumpass, R. D., Roxboro, N. C.

Quail Roost Noble Lady	E	31	May	1000	47.73		
s. Cesor Noble Maxim		D. Quail Roost Rose Lady					

§Burger, Albert, Burger's Place, Encinitas, Calif. ARHT

*†Susie of Burger's Place	B	203	Aug	986	57.69	7793	406

Burlingham, Lee & Son, Sunnybrook Guernsey Farm, Dousman, Wis. ARHT

*Argevna Debutante	A	128	July	1540	68.56	6485	295
Argevna Vanity	A	243	July	1036	47.69	9747	440
Betidy of Ellyn	A	147	July	1285	67.49	6597	363
Cedarglade's Tulip	A	179	July	1564	64.76	9574	397
Charity Co Aqueen of Ellyn	C	360	July	629	34.64	9410	506
Chic Bariel of Ellyn	C	363	July	742	43.73	10615	573
Colleen Carqueen of Ellyn	C	304	July	741	38.79	9841	513
Glenwood's Prim of Dairyland	E	207	July	1366	74.08	9526	474
Lishman's Jennie	A	129	July	1331	62.05	5664	266
Spring Ridge Dart's Alice	A	79	July	1670	67.16	4306	184

Burroughs, C. F., Bayville Farms, Lynnhaven, Va. ARHT

†Bayville Bi's Flossie	B	78	July	1009	45.94	2604	117
¶Bayville Bi's Foremost Fannie	G	188	July	445	19.94	4523	188
*Bayville Bi's Itchen Lass	A	119	July	1226	60.21	5550	272
†Bayville Bi's Rosa	E	59	July	700	33.96	1438	68
s. Bayville Illustrator		D. Fawn's Rose of Bayville					
†Bayville Contender's Annabel	F	58	July	870	47.08	1455	70
s. Bayville Maxim's Contender		D. Bayville Annabel					
Bayville Contender's Gay Tokay	G	312	July	752	39.15	8735	445
Bayville Contender's Jubilina	4G	305	July	43	2.39	7589	402
s. Bayville Maxim's Contender		D. Bayville Secret's Jubilina					
†Bayville Contender's Margie	E	178	July	670	35.52	4390	227
Bayville Contender's Neda	4E	304	July	746	38.57	8753	448
Bayville Dimple's Maxie	4G	239	July	853	40.36	7524	341
Bayville Dimple's May	E	259	July	992	42.76	9146	454
†Bayville Dimple's Ray Girl	D	179	July	753	35.77	5629	235
†Bayville Duke's Cherry	C	40	July	1085	44.49	1385	56
s. Bayville Champion's Duke		D. Maxim's Cherry of Bayville					
†Bayville Duke's Echo Girl	F	183	July	946	38.80	6084	246
Bayville Duke's Fairy	C	170	July	163	11.27	5310	261
Bayville Duke's Francesca	E	171	July	987	42.96	5842	272
†Bayville Duke's Hazel	G	162	July	944	39.65	5286	218
Bayville Duke's Pride	4E	305	July	251	12.25	9162	438
s. Bayville Champion's Duke		D. Champion's Pride Lady					
Bayville Duke's Princess	4D	305	July	220	14.60	8203	452
s. Bayville Champion's Duke		D. Darnley's Princess of Bayville					
Bayville Duke's Viney	E	334	July	658	36.29	8607	454
Bayville Fawn's Bella	4F	224	July	842	43.71	6668	345
*Bayville Fawn's Berta	E	298	July	579	33.30	7598	365
Bayville Fawn's Fairy	4F	244	July	569	31.03	6112	300
Bayville Fawn's Itchen Lass	4F	282	July	843	47.26	8581	465
¶Bayville Fawn's May	F	205	July	544	28.02	5445	272
Bayville Fawn's Nettie	4E	181	July	863	42.92	5722	287
†Bayville Fawn's Petsy	F	153	July	856	38.09	4492	200
Bayville Fawn's Sylvia	C	95	July	934	41.69	2919	124
Bayville Fawn's Unity	4D	234	July	963	45.59	8380	376
†Bayville Frank's Dasia	G	199	July	758	38.67	5345	740
†Bayville Frank's Viola	F	196	July	670	34.52	4868	237
*Bayville Hermes Itchen Bell	4B	303	July	262	12.92	8681	471
s. Maxim's Hermes of Quail Roost		D. Itchen's King's Golden Bell					
†Bayville Hermes' Itchen Lass	C	88	July	850	34.96	2605	118
†Bayville Ileta	C	112	July	1061	38.20	4326	168
†Bayville King's Carrie	F	73	July	820	39.81	2215	105
†Bayville King's Frances	F	35	July	924	49.01	1015	53
s. Bayville Country King		D. Bayville Duke's Frances					
Bayville King's Lady	G	93	July	909	44.64	2812	135
Bayville King's Lady Bird	G	191	July	708	33.65	5016	230
Bayville King's Mollie	G	79	July	985	47.31	2489	125
s. Bayville Country King		D. Bayville Hermes' Mollie					
†Bayville Margie	F	68	July	1174	53.45	2413	112
Bayville Maxim's Alicia	E	312	July	833	45.86	9313	478
*Bayville Maxim's Babs	A	91	July	1089	52.61	3347	162
†Bayville Maxim's Bella	F	104	July	970	43.68	3463	151
†Bayville Maxim's Cuppie	B	87	July	1059	44.41	3241	150
Bayville Maxim's Diana	4C	212	July	809	37.97	6786	334
Bayville Maxim's Dolly	E	79	July	935	46.19	2327	115
Bayville Maxim's Dot's Neda	E	303	July	821	39.11	9377	451
†Bayville Maxim's Fair May	D	167	July	731	36.95	4365	202
*Bayville Maxim's Frances	A	221	July	703	39.07	7887	365
*Bayville Maxim's Gay Tokay	4B	221	July	1059	52.63	8707	426
†Bayville Maxim's Mollinda	G	200	July	709	34.42	4776	244
Bayville Maxim's Queen Ann	F	207	July	863	36.08	7062	318
*Bayville Maxim's Southern Lass	B	63	July	1242	51.70	2576	108
s. Maxim's Hermes of Quail Roost		D. Darnley's Southern Lass					
Bayville Maxim's Surprise	F	365	July	425	24.90	11710	592
s. Maxim's Hermes of Quail Roost		D. Foremost's Mayday Surprise					
Bayville Noble Dollie	F	228	July	891	42.86	6937	320
Bayville Noble Itchen Lass	4D	243	July	595	34.10	5779	329
†Bayville Prince's Bella	D	139	July	1167	43.78	6088	229
†Bayville Prince's Lady Vine	C	174	July	1147	54.48	7235	351
†Bayville Prince's Marge	D	215	July	814	42.43	6319	333
†Bayville Rosebud's Essie	F	68	July	819	37.70	1769	77
†Bayville Secret Kitty	G	112	July	818	37.63	3059	139
†Bayville Secret Laura	G	57	July	925	45.34	1602	79
s. Secret of Fox Dean		D. Royal Annie Laurie					
Bayville Warrior's Solo	G	104	July	872	42.04	2937	135
Browney's Sunshine Sue	B	227	July	947	45.11	8566	402
*Bubbles of Bayville	4B	305	July	783	32.53	12694	519
s. Quail Roost Collection		D. Bubbles of Maple Grove					
Constance of Cottonade	E	148	July	1078	43.45	5926	248
*†Fawn's Carnation of Bayville	A	55	July	1069	53.46	1936	98
s. Fawn's Champion of Bayville		D. Bayville Carnation Kate					
Flash of Green Valley Farm	4A	181	July	1251	53.79	8811	378
Grassy Meadow's Dream Girl	C	117	July	1003	51.45	4342	228

Grassy Meadow's Gay Pet	F	37	July	975	49.46	1157	58
S. Ruayne King's Comet D. Peggy May Bell							
Grassy Meadow's Maxim Jane	F	215	July	795	43.73	6892	381
*Ideal's Goldena	A	117	July	1214	51.01	5281	234
Kitty of Green Valley	D	181	July	1124	54.33	7328	349
*Maxim's Dairy Maid of Bayville	A	81	July	1373	58.63	3711	168
Maybelle of Grassy Meadow	4G	148	July	1007	46.35	5484	259
*Ruayne Hermes Queen	A	199	July	914	53.24	6557	346
*Sandy Level Farm's Matron	E	79	July	1065	42.07	2974	113

Burton, Oliver M., Burton Lane Farm, Lake Forest, Ill. ARHT

*†Adelmer's Alert Constance	A	212	July	1048	45.81	8224	391
*†Adelmer's Alert Honey Sweet	A	198	July	846	44.89	6967	347
*†Burton Lane Alert Felicity	C	138	July	924	38.44	4579	229
†Burton Lane's Alert Honey	F	222	July	910	44.24	7463	377
†Burton Lane's Alert Honora	G	273	July	823	38.53	7837	381
*Burton Lane's Edith's Flirt	B	188	July	1006	49.30	7342	375
*¶Burton Lane's Honey Fern	B	191	July	823	38.71	6619	344
*Burton Lane's Sargon Faith	B	44	July	1316	58.43	1826	81
S. Green Meads Sargon D. Greenlea Fawn Dora							
†Burton Lane's Sargon Fleurette	C	213	July	1070	50.52	9240	424
*†Burton Lane's Sargon Glenna	C	105	July	1279	58.87	4893	232
†Burton Lane's Sargon Harmony	G	262	July	673	39.05	6531	347
†Burton Lane's Sargon Heather	F	243	July	879	43.52	7498	380
†Burton Lane's Sargon Helen	F	258	July	702	36.79	7446	357
Burton Lane's Sargon Hera	F	38	July	1340	49.32	1587	58
S. Green Meads Sargon D. Tianna's Gleam							
†Burton Lane's Sargon Hermosa	G	146	July	864	39.67	4662	209
Burton Lane's Sargon Heroine	G	256	July	802	41.56	7370	389
†Burton Lane's Sargon Holly	G	129	July	726	34.81	3390	170
Burton Lane's Sargon Hope	F	212	July	1047	48.18	7682	398

Bush, Alvin R., Wyno Farm, Muncy, Pa.

Pleasantview Faith	F	143	Aug	865	38.50	5003	215
Pleasantview Janet	F	102	Aug	1062	51.02	3749	178

§Byers, H. H. & Rath, Alvin H., Byercroft Farm, Logan, Iowa. ARHT

*†Beda La Noce Rosette	A	160	July	738	43.96	5054	270
†Byercroft's Ideal Isabella	G	305	July	154	9.63	5433	277
S. Kenfleur's Betsy's Ideal D. Isobel of Maple Avenue							
*Byercroft's Ideal Rising Star	4E	26	July	1019	46.60		
S. Kenfleur's Betsy's Ideal D. Ploverlin La Noce Evening Star							
*†Cedar Crest's Golden Heddy	A	61	July	1027	39.56	2079	80
*†Green Valley Lady Jean	B	291	July	672	36.20	8988	484
*Ploverlin La Noce Evening Star	4A	75	July	1729	63.82	4400	184
*†St. Alban's Actor's Bellamaria	E	172	July	725	32.56	5180	247
*†St. Albans Actor's Butterscotch	A	305	July	127	6.16	8625	419
S. Wildwood Actor's August D. St. Albans Beda's Buttermaker							
†Tianna's La Noce Johanna	A	298	July	528	32.02	8609	499
*¶Unice's Pinkie of C. E.	D	219	July	135	7.40	6700	357
S. St. Albans Foremost Star Gazer D. Pearl's Unice of C. D.							
*Valor Princess of Ocean Trail	4E	55	July	1350	55.79	2366	100
S. St. Albans Valor D. Rexlady of Ocean Trail							

Cabell's, Incorporated, Coppell, Texas.

Boulder Bridge Roxanna	G	167	July	1110	55.07	6070	265
Cabell's Honeybee of Lollie	4A	148	July	1032	56.37	5781	318
Prairie's Annie	4A	148	July	1313	70.67	7060	359

§Caesar, O. S., Dorvillee Farm, Barrington, Ill. ARHT

†Betty's Starface	A	304	July	579	29.23	8620	476
†Dorvillee Clover Sweetness	E	153	July	974	36.55	5312	217
*†Dorvillee Fanny's Fran	B	202	July	134	6.26	3973	185
S. Shoreland Levity Lad D. Shoreland Princess Fanny							
†Dorvillee Maryetta's Fancy	F	226	July	636	29.36	6342	290
*†Dorvillee Miss Mirth's Jane	C	238	July	393	21.97	5658	272
*†Dorvillee's Diana	A	303	July	374	22.18	6718	330
S. Heartsease Butterfat Don D. Outlook Hill's Ealiane							
*†Dorvillee Sentry's Marie	D	270	July	622	30.14	7682	359
*Dorvillee Sentry's Melody	E	279	July	490	28.91	10040	430
*Dorvillee Sentry's Nancy	E	233	July	527	20.78	6538	335
†Dorvillee Sentry's Patsy	E	260	July	888	40.87	9012	410
*†Dorvillee Sentry's Queenie	E	279	July	593	22.15	7852	331
†Dorvillee Sentry's Stella	F	305	July	461	24.29	8535	447
S. Hilltop Butterfat Sentry D. Betty's Starface							
*Golden Glow Searchlight's Mary	D	159	July	765	30.63	4901	206

§Cain, John E., Company, Alfalfa Farm, Topsfield, Mass. ARHT

Lincoln Charming Susie	E	242	June	760	31.71	6753	283
*†Lincoln Charming Twilda	B	30	June	909	52.64		
S. Majesty of Coventry D. Lincoln Twilda							
*†Lincoln Fair Mayflower	B	303	June	350	15.61	6264	269
*Lincoln France	C	245	June	896	43.55	7958	396
*†Lincoln Loyal Claire	C	321	June	87	4.32	5428	260
S. Lincoln Loyal D. Benson Princess Claire							
*†Lincoln St. Dimple	B	238	June	688	35.46	6666	332
†Lincoln Winnie	F	189	June	992	44.64	6220	270
†Steele Hill Crusader's Memoir	D	238	June	699	39.80	6044	312

§Calhoun, E. F., Twinkle Star Ranch, Grants Pass, Oregon. ARHT

†Freda of Twinkle Star Ranch	G	302	July	550	30.73	8548	414
S. Pasha Baron of Prairie Bloom D. Ferdean of Twinkle Star Ranch							
†Frisky of Twinkle Star Ranch	G	275	July	603	34.89	6537	338
†Lilac of Twinkle Star Ranch	G	75	July	976	37.61	2658	111
*†Queen of Twinkle Star Ranch 2d	A	258	July	958	50.99	9729	521
¶Questa of Twinkle Star Ranch	G	212	July	658	32.64	5452	277

§Calhoun, J. C., Twinkle Star Ranch, Grants Pass, Oregon. ARHT

Birdella of Twinkle Star Ranch	G	269	July	783	41.07	7551	403

Camp, W. M., Holliknoll Farm, Franklin, Va. ARHT

Burch's Butterfat Gladys	4F	92	July	1243	57.32	3928	183
Burch's Butterfat Lois	G	365	July	584	37.38	14180	673
S. Hilltop Butterfat Victor D. Burch's Butterfat Lena							
Burch's Silver Victory	4f	201	July	895	45.15	6965	352
*Camellia of Garden Creek	4B	248	July	845	51.41	8729	519
Camp's Watershed's Princess	4G	266	July	927	47.02	9391	463
Cesor Maxim's Nectar	4F	292	July	800	58.56	8682	535
Fairlawn Maxim's Hortense	F	191	July	905	47.44	6118	316
Holliknoll Foremost Tulip	4G	91	June	991	41.55	2911	144
S. Coker Silver Wonder D. Camp's Foremost Tulip							
Holliknoll Opal	4G	42	June	1314	57.70	1895	84
S. Coker Noble Governor D. Schofield's Best							
Rockingham Charming Star	G	233	July	888	43.56	7829	355
Wilburn Little Minnehaha	G	201	July	715	34.33	5594	288

Campbell, Eleanor A., Valley View Farms, Deering, N. H.

†Comet's Caryl of Piscataquog	A	305	Jan	247	14.62	7982	377
S. Westfield Comet D. Sterling's Bell of Piscataquog							
¶Comet's Cleo	A	305	Mar	403	23.61	8794	450
S. Westfield Comet D. Navigator's Marie							
Kitchener Fashion's Angela	4E	12	July	432	19.96		
S. McDonald Farms Fashion Plate D. Langwater Wendy 2d							
Kitchener Fashion's Flovelly	4G	12	July	473	23.18		
S. McDonald Farms Fashion Plate D. Argilla Flovelly							
Piscataquog Gleam	4D	38	July	1512	58.08	1812	69
S. Titan's Tex D. Comet's Edith of Piscataquog							
Piscataquog Holly	4F	21	July	713	33.24		
S. McDonald Farms Valor D. McDonald Farms Ethel							

Campbell, George K., Great Elm Farms, Newton, N. J. ARHT

*Coldspring's Romulus' Veda	A	365	May	414	18.83	9988	453
S. Langwater Romulus D. Coldspring's Hardwick's Vanity							
†Fair Field Siren	G	280	July	435	21.90	8635	314
Fairlawn Cheryl	A	231	July	586	31.34	7718	321
S. Green Meads Wistar D. Haywood Rosalie							
*Flirt of Birch Brae	A	277	June	551	26.02	8392	372
*†Grenfel Butterfat Patricia	A	300	May	536	28.02	8407	424
Hominy Hill Velma	F	181	July	665	32.61	5388	229
S. Red Fox Criteron D. Red Fox Orator's Velma							
Kitchener Sweet Pepper	4B	305	Feb	267	14.58	8701	418
S. Kitchener Trumpet D. Kitchener Ginger							
*†Pan's Chelly of Gwynllan	B	291	June	566	25.71	9164	435
*¶Wilgorlan's Doris	E	268	June	385	20.60	6158	294
*Wilgorlan's Dorothy	E	251	June	524	25.71	6821	331
Witchwood Donna	G	181	June	756	33.79	4626	217
S. Wolfpen Aladdin D. Witchwood Blakey							

§Campbell, J. A., Oak Park Guernsey Farm, Amity, Oregon. ARHT

†Oak Park's Cornelia	F	74	July	856	40.02	2323	112
†Oak Park's Elma	F	73	July	913	42.10	2313	112
*Oak Park's Janet	D	158	July	1106	48.00	6198	264
Oak Park's Ruby	G	329	July	699	38.53	7992	423
Oak Park's Susanna	G	310	July	587	29.36	6642	286
Oak Park's Wanda	G	337	July	442	19.73	7660	326
*†Repeater's Carnation of Oak Park	A	291	July	861	38.26	10089	463
*†Repeater's Ivie of Oak Park	A	100	July	1216	49.62	4709	195
S. Foremost Repeater D. Valor's Pansy of Oak Park							
*Valor's Josephine of Oak Park	A	354	July	543	23.71	9517	414
*†Veda of Oak Park	A	270	July	714	37.88	7646	369

Carlson, C. I., Shady Oak Dairy, Guilford College, N. C.

Banker's Beda	A	99	July	1439	68.07	4912	221
Comet's Queenie of Skuggek	4G	159	July	1045	57.07	5496	282
Comet's Tillie of Skuggek	4E	149	July	983	47.89	5019	237
Maxim Pansy of Skuggek	4A	127	July	1354	62.99	5788	257
Ruayne Lady Lola	B	75	July	1126	51.82	2789	127
Shamrock Lady of Skuggek	4A	159	July	1214	63.54	6775	311

Carr, H. C., Guernsdel Farm, University, N. C. ARHT

*Croasdaile's Princess Rachel	A	129	June	969	51.59	4857	252
Jolly of Sandy Level Farm	C	150	June	1025	51.30	5146	261
Lady's Dairymaid Nancy	A	138	June	1453	64.37	7480	330

Carroll, J. E., Spring Knoll Farm, Falmouth, Va.

Champ's Cathrine	E	300	July	659	34.08	9076	412
Miss Victory of Beacondale	F	296	July	910	43.33	10483	485
†Spring Knoll Ann Janice	F	52	July	1334	65.78	2218	109
S. Sherwood Forest Animation D. Spring Knoll Royal Janie							
Spring Knoll Gay Princess	F	197	July	593	31.93	5270	267
Spring Knoll Marion	E	305	July	164	9.26	7249	386
S. Sherwood Forest Mimir D. Eagles Nest Mary Ann							
†Spring Knoll Mittie	F	68	July	1080	40.08	2490	93
Spring Knoll Rowanne	G	194	July	1035	44.72	7480	323
*†Wilburn Moody	A	52	July	1416	65.15	2416	111
S. Sherwood Forest Forecaster D. Wilburn Virginia's Cleo							

§Cartwright, R. Jack, Phoenix, Ariz. ARHT

†Sunland Dolly	E	70	Aug	1026	50.93	2546	104
Sunland Juliet	G	156	Aug	861	35.42	4822	179
†Twin Elms Blondie	D	87	Aug	715	32.18	2148	99
†Twin Elms Bonita	A	224	Aug	1031	35.68	9895	370
¶Twin Elms Pride	A	216	Aug	848	32.26	7915	311

Cason, Lyle, Lebanon, Ind.

†Dividislandymia's Juva Marilla	A	100	July	886	35.00	3320	144

Cassatt, E. B., Est., Chesterbrook Farm, Berwyn, Pa. ARHT

†C. F.'s Cinderella	G	137	Aug	596	28.52	3297	154
C. F.'s Coquette	4G	153	Aug	1054	53.34	5911	287
†C. F.'s Lady Victory	G	258	Aug	387	22.54	4947	254
†C. F.'s Romulus' Cordial	G	200	Aug	543	30.56	4041	215
†C. F.'s Romulus' Delight	F	276	Aug	587	32.89	6744	326
†C. F.'s Romulus' Lady	F	66	Aug	855	51.42	1873	105
S. Coldspring's Romulus Lad D. C. F.'s Lucinda							
C. F.'s Romulus' Maid	4F	173	Aug	1055	50.46	6610	299
†C. F.'s Romulus' Rilma	F	282	Aug	726	43.14	8065	419
†C. F.'s Rose Bloom	F	305	Aug	224	13.97	8641	464
S. C. F.'s Privy Council D. C. F.'s Rose Leaf							
†C. F.'s Virginia Lass	G	137	Aug	828	40.08	4237	195

§Cecil, Ephraim, Huntington, Ind. ARHT

Clara of Rex	C	81	July	1429	65.75	3937	182

Chambers, A. H., Maple Lane Farms, Kingston, N. Y.

Heweshurst Princess Dorothy	A	165	Aug	1116	63.95	7723	382
Maple Lane Africander's Fatimee	E	153	Aug	1067	66.53	6294	356
Maple Lane Frolic's Dorothy	G	114	Aug	1246	59.56	5086	221
*Maple Lane Steadfast's Joan	B	165	Aug	1190	65.09	7359	360
*Maple Lane Steadfast's Lucille	A	119	Aug	1408	75.36	6125	292
*Stony Ford Douglas Daisy Ann	A	365	May	300	15.78	13410	624
S. Bethany Douglas D. Stony Ford Peruvian Daisy Ann							

Chatham, Thurmond, Klondike Farm, Elkin, N. C.

Klondike Double Fern	G	365	July	529	25.18	9016	413
S. Appin's Jeweler D. Appin's Kitty							
*Klondike Fairy Lady	B	207	July	1412	69.77	9845	481
Klondike Hollifancy	F	241	July	918	39.49	6982	306
Klondike Holligirl	G	143	July	1052	51.55	5342	251
Klondike Hollijean	F	293	July	985	42.27	10165	441
Klondike Hollijewel	E	269	July	934	45.41	9158	447

Klondike Hollikitty	G	81	July	1118	53.23	2990	132
Klondike Hollilie	G	196	July	757	42.80	6122	273
Klondike Hollimae	F	129	July	955	46.73	4709	213
Klondike Hollisue	G	247	July	914	39.22	7751	340
Klondike Hortense	D	260	July	926	47.42	9133	436
Klondike Kareen	G	347	July	789	36.80	9864	480
Klondike Klarice	C	312	July	1146	50.34	12520	587
Klondike Kodetia	G	331	July	748	38.39	8905	434
Klondike Kollerine	E	224	July	918	40.61	7503	350
Klondike Lady Victoria	G	88	July	1061	37.99	3139	122
*Klondike Libby	E	96	July	1291	53.34	4279	196
Klondike Lydia	F	309	July	710	34.53	9572	461
Klondike Martha	G	187	July	879	42.73	5780	272
Klondike Pearl	G	70	July	1373	60.29	3118	144
Klondike Pollyanna	F	50	July	1057	42.40	1696	68
Klondike Poppy	G	129	July	821	40.56	3707	174
Klondike Princess	G	56	July	1072	41.92	1935	75
Klondike Priscilla	F	119	July	1192	53.07	4732	222
Klondike Sequel's Marzella	G	327	July	820	40.29	10292	496
*Midview's Christine	A	78	July	1327	63.17	3383	163

§Cheney, B. Austin, Est., Falcon's Flight Farm, Litchfield, Conn. ARHT

†Fairfields Jesebel	E	239	July	540	26.76	5345	266
†Falcon's Althea	C	305	July	268	18.17	7730	344
s. Caumsett Falcon Count	D. Falcon's Trilly						
¶Idalade of Fairfields	D	221	July	809	41.47	7360	336
†Iridel of Fairfields	D	224	July	954	46.76	7955	367
†Jemima of Fairfields	E	212	July	501	23.21	5308	232

§Cheney, Constance B., Falcon's Flight Farm, Litchfield, Conn. ARHT

Falcon's Audrey	A	111	July	990	43.77	4252	181

Chinn, Samuel, Dunroming Farms, Ravenna, Ohio. ARHT

Dunroming's Patsy Ann	D	43	July	1405	62.14	1917	84
s. Bethany Pola's Wistar	D. Villa-Way Yodle						

Clark, George P., Horse Shoe Falls Farms, Shannock, R. I. ARHT

Arizona of The Glen	G	199	June	1107	50.16	8026	332
Horse Shoe Bailiff's Beth	E	140	June	838	40.33	5987	264
*Horse Shoe Baron's Temptress	B	137	June	1305	55.20	6874	269
Horse Shoe Beacon's Flower	G	122	June	1489	65.84	5961	229
*Horse Shoe Colonial's Ginger	A	137	June	1300	57.87	6725	275
*Horse Shoe Conrad's Lillian	D	166	June	1566	76.42	9504	439
Horse Shoe F. Calla	G	313	June	1014	50.95	11513	495
*Horse Shoe F. Cary	A	184	June	1052	49.49	7624	332
Horse Shoe F. Danice	E	79	June	1516	72.81	4041	171
Horse Shoe F. May Queen	G	242	June	962	46.29	8467	363
*Horse Shoe F. Priscilla	C	219	June	1399	57.81	11664	462
*Horse Shoe King's Diva	A	168	June	1401	52.26	9133	349
*Lagrange Susanna	A	61	June	1690	70.16	3530	134

§Clark, J. Myron, Stuart, Va. ARHT

Glory's Eloise of Red Level	G	203	July	512	28.88	3866	210
¶Hemlock's Eloise	A	203	July	720	36.30	5082	265
s. Klondike Hemlock	D. Katrina's Pride						
†Highland's Jewett	F	161	July	609	24.99	4360	188
s. Bayville's Highland	D. Highland's Ninety Six						
Jumbo's Princess	C	338	Feb	8	.67	9113	466
s. Ward Acres Jumbo	D. En-Dees Netoria						
Lucky's Mary Ann	D	311	Jan	63	3.77	7590	384
s. Lucky's Fair Boy	D. Taxie's Mary Belle						
Payday's Annie Belle	A	365	Apr	247	14.42	9975	506
s. Payday of Normack	D. Taxie's Mary Belle						

§Clark, William C., Quarry Valley Farms, Lahaska, Pa.

*Quarry Valley Bamba Lena	A	289	July	970	48.25	11038	579
Quarry Valley's Heliotrope	G	153	July	949	40.54	5075	217
Quarry Valley's Moonstone	D	294	July	722	40.90	9151	530
*Quarry Valley's Onyx	B	215	July	1043	40.18	8279	380
*†Quarry Valley's Robretta	A	225	July	806	41.36	8184	416
*Quarry Valley's Sapphire	B	274	July	1166	52.73	12411	548
Quarry Valley's Zircon	E	106	July	1058	41.37	4222	187

§Clark, William C., Mr. & Mrs., Quarry Valley Farms, Lahaska, Pa.

†Quarry Valley's Ruby	E	304	July	485	28.32	7394	429

§Clemente, Anthony, Mannington Creek Farms, Salem, N. J.

†Lena A. of Walnut Glen	C	128	June	840	41.34	4437	215
s. Adam B. of Lindendell	D. Lyndell's Ruth's Courageous						
†Mannington Creek Charity Rose	G	132	July	675	32.33	3462	173
s. Golden Harvest Chieftain's Lad	D. Favor's Brierrose of Dunrovin						
†Mannington Creek Starlet	F	144	July	791	35.29	4251	210
*†Mill Creek's Lilac	C	22	July	755	40.85		
s. Liseter Belladonna's Soldier	D. Shipley's Lilly						
†Reinfeld's Goldie	C	22	July	714	31.66		
s. Fox Dean's Gold Standard	D. Fox Dean's Gay Gladys						
Two Star Lena of Maulton	A	365	Feb	615	30.82	12315	557
s. Atamannsit Astrologer	D. Lena Abelard of Maulton						
†Vera's Indianola's Lagrange	E	167	July	893	41.45	5704	242

§Cleveland, Reginald M., Rexden Farm, Eatontown, N. J. ARHT

Rycklaver Rosalie	A	123	Aug	708	34.27	2823	140

§Cleveland, Reginald M. & Denise G., Rexden Farm, Eatontown, N. J. ARHT

*Beaverbrook Sunbeam	A	335	Aug	646	33.17	10506	523

§Cleveland, Reginald M. & Reginald M., Jr., Rexden Farm, Eatontown, N. J. ARHT

*Agatha's Leader's Flossie	A	139	Aug	628	25.75	3383	158

Coble, George S., Coble Dairy Farms, Lexington, N. C. ARHT

Arden's Maxim Myra	D	193	July	497	18.87	4793	213
Buelah of Cottonade	E	158	July	819	38.12	4540	212
*Elizabeth Ann of North View	A	81	July	900	39.16	2615	111
Fairlawn Maxim's Graceful	C	117	July	630	28.70	2819	137
Fairwold Conveyer's Upland	E	214	July	353	15.32	4389	217
Fanning Fields' Korena	D	255	July	377	13.98	6608	263
*Graceland Beau Nannie	A	109	July	721	41.80	3212	170
Graceland Max Pearl	C	155	July	549	28.31	3628	187
K. C. Doratha	A	197	July	533	19.65	5037	194
Maxim's Annalee	F	255	July	603	31.36	6294	304
Maxim's Countess of New River	F	123	July	381	15.45	1780	83
Maxim's Valentine	F	223	July	239	12.54	4057	209
*Quail Roost Queen Hilda	A	123	July	785	37.87	3580	189
Salem Farms Dot	A	284	July	710	28.79	7905	366
Twin Brook May Queen	F	99	July	593	28.59	2266	123
Twin Brook Roxie	G	99	July	701	28.76	2354	105
Zimalcrest Design's Alicia	E	166	July	210	10.93	2274	111
Zimalcrest Design's Rosoma	E	107	July	709	31.66	2815	137

§Cochard, C. C., Hoosier Heart Farm, Greenfield, Ind. ARHT

*†Dvina's Virmarie Lady Princess	A	15	July	883	40.29		
s. Big Springs Major	D. Dividend's Daisy Queen's Dvina						
†Norol's Quality Princess	G	267	July	499	27.34	6861	302
†P. V. Beacon's Beauty	F	153	July	835	39.26	4953	229
†Shady-Lawn Rebecca's Lady	G	254	July	658	38.53	5888	303
†Sunnydale Katrina	E	181	July	865	39.79	5770	246
¶Sunnydale Kitty	G	269	July	566	29.94	5847	293
†Sunnydale Kosette	G	206	July	672	29.18	5091	213

Coker, Grady N., Nejasco Farm, Canton, Ga. ARHT

Benjamin's Illustrious Laxey	G	225	July	884	44.75	6818	314
Claymore Master's Jewel	D	39	July	998	41.73	1231	51
s. Riegeldale Dugold's Master	D. Dinsmore Medico Jewell						
Clear View Star Girl	A	166	July	847	43.47	5094	225
Coker Fair Pride	D	87	June	1315	59.58	3993	165
s. Coker Silver Pride	D. Coker Don Fair						
Coker Lula Ray	A	209	July	1119	45.55	8123	352
Coker's Blue Sue	G	71	July	944	40.33	2068	92
s. Quail Roost Blossom King	D. Riegeldale Viking's Bluebird						
Fairlee Acres Maxim Hazel	A	204	July	909	43.36	6826	311
Fairlee Acres Maxim Rosie	A	147	July	981	48.77	5011	254
Fairlee Acres Royal Pet	D	159	July	988	44.46	5115	241
Geneva's Bodena of Eliada	A	202	July	767	35.53	7331	281
Golden Glow Daisy	A	233	July	976	48.54	7732	349
Golden Glow Maxim Beth	F	31	July	822	34.45		
s. Quail Roost Bonnie Maxim	D. Golden Glow Bobbie						
Governor's Polly Jane	A	184	July	856	40.00	6213	261
Indian River Mck. Gem	F	225	July	761	34.70	6129	274
Mo-La-Jac Lucky Fay	D	361	July	721	39.59	9471	518
Nell's Gladiola Belle	A	233	July	1097	48.93	8705	331
Oakhurst Sunshine	E	35	July	922	37.35	1018	41
s. Quail Roost Lucky Jean	D. Magician's Oakhurst Sue						
Peer's Maxim Juno	G	233	July	748	35.42	6181	305
Riegeldale Consummate's Annah	G	365	July	105	5.77	9582	477
s. Riegeldale Emory's Consummate	D. Hickory Ridge Anna Clark						
Riegeldale Consummate's Belle	F	254	July	902	49.11	7895	408
Riegeldale Consummate's Julia	F	233	July	745	44.80	5963	331
Riegeldale Consummate's Star	D	39	July	1160	44.10	1378	52
s. Riegeldale Emory's Consummate	D. Riegeldale Phador's Betsey						
Riegeldale Emory's Edith	G	149	July	822	39.82	3982	171
*Riegeldale's Golden Florence	A	159	July	986	43.13	5260	215
Riegeldale Viscount's Dolly	C	218	July	749	37.01	6201	290
Riegeldale Viscount's Laxey	E	184	July	1081	50.74	6525	340
Rivelon May Tulip	A	51	July	1673	71.47	2673	109
s. Maywick's Laddie	D. Meadow Vista Rose						
Ruayne Lady Bess	A	233	July	960	44.85	8170	364
Sovereign's Ruby	F	159	July	647	30.69	3595	160
Sunshine's Lucky Dot	F	175	July	855	43.61	4710	195
Sunshine's Maxim Rowe	A	233	July	734	37.24	6307	318

§Conn, J. Donald, Brookvale Farm, Red Lion, Pa. ARHT

†Brookvale Beam	D	31	Aug	1226	55.79		
s. Blakeford Slogan	D. Clara of Geneva						
†Brookvale Beata	E	212	Aug	612	30.02	5024	239
†Brookvale Dasher	G	161	Aug	737	34.38	4554	202
†Brookvale Diana	G	171	Aug	623	26.18	3927	175
†Brookvale Dona	G	173	Aug	688	35.10	4505	209
†Brookvale Drusilla	G	109	Aug	847	31.88	3197	122

§Connecticut, University of, Storrs, Conn. ARHT

¶Birdie Belma Storrs	G	305	Aug	30	1.45	9431	437
s. McDonald Farms Ferdinand	D. Belma Bella Storrs						
†Carmen Cedilla Storrs	G	51	Aug	781	30.41	1236	48
s. Rockingham Superb	D. Cedilla Colleen Storrs						
*†Clarice Coral Storrs	E	204	Aug	789	41.60	7451	388
*†Cobina Cedilla Storrs	A	285	Aug	396	18.57	7009	317
*†Nixie Nanette Storrs	E	277	Aug	224	13.84	7645	385
*†Spooky Surprise Storrs	A	210	Aug	722	31.37	8070	377

Cooper, Tom, Tom Cooper Farms, Ardmore, Okla.

Cooper's Arisen	G	45	July	1163	49.93	1615	68
s. Cooper's Arab	D. Cooper's Eloise						
*Cooper's Augusta's Cuba	A	243	July	1216	50.72	10654	484
*Cooper's Augusta's Josie	A	149	July	1429	61.46	7515	300
Cooper's Hactress	G	242	July	936	49.56	7435	400
Cooper's Hamona	G	246	July	991	50.14	8054	411
Cooper's H. Daisy	F	27	Apr	995	41.82		
s. Meadow Lodge Rex's Hercules	D. Cooper's Rdaisy						
Cooper's Hede Lamar	G	243	July	996	47.85	7950	386
Cooper's Heritage	G	365	July	935	56.14	11447	610
s. Meadow Lodge Rex's Hercules	D. Cooper's Dorothy						
Cooper's Hermosillo	G	35	July	1013	46.09	1124	51
s. Meadow Lodge Rex's Hercules	D. Cooper's Marabella						
Cooper's Her-Rose	G	365	July	487	29.43	9220	444
s. Meadow Lodge Rex's Hercules	D. Cooper's Rowena						
Cooper's H. Flekie	E	261	July	817	43.35	8078	405
Cooper's H. Levity	G	77	May	1074	43.74	2789	124
s. Meadow Lodge Rex's Hercules	D. Cooper's Levity						
Cooper's H. Mary	G	345	July	777	42.66	9938	505
*Cooper's Lady Hebe	E	345	July	1025	51.56	11799	587
*Cooper's Luella	A	159	July	1445	66.92	8542	372
*Cooper's Marjorie	B	312	July	1149	48.27	12062	528
Cooper's Marola	E	238	July	1047	47.15	8566	378
Cooper's Marpol	F	365	July	668	32.98	9889	427
s. Cooper's Augusta's Marquette	D. Cooper's Augusta's Poppy						
*Cooper's Myrabell	D	169	July	1048	60.20	6085	316
*Cooper's Rdaisy	A	358	July	1105	51.17	13713	642
*Cooper's Revel	A	156	July	1157	56.69	6450	318
Cooper's Rex Lucy	B	156	July	1125	49.53	7249	283
*Cooper's Rex's Rose	C	260	July	1115	51.42	10912	491
Cooper's Robin	E	250	July	976	44.31	9074	410
*Cooper's Roxy	A	300	July	1350	59.68	15039	659
Cooper's Sophia	A	226	July	884	53.34	7401	435
*Daisy's Daffodil Audrey	A	100	July	1507	59.84	4964	199
s. Cooper's Austin	D. Baldwin Daisy						
*Gaylord's Dexter's Adelaide	B	229	July	981	54.98	8424	468
Meadow Lodge Dalia	G	228	July	822	42.91	6524	343
Rex's Western Ferne	D	365	July	188	9.45	11394	523
s. Meadow Lodge Rex's Western King	D. Daisy's Bright Girl						
Walker Farms Piper's Prudy	F	138	July	1163	52.49	4969	220

§Costello, Harry A., Simsbury, Conn.

¶Holly Farm Natalie	F	273	July	865	41.11	7827	386

§Cowan, L. W. & Sons, Cowan Farm, Oshkosh, Wis.

*†Bopeep of Cowan Farm	A	193	June	1189	44.94	8812	332
†Cowan Farms Bob's Leila	G	61	June	1100	45.02	2257	88
†Cowan Farms Bob's Ora	G	60	June	1098	46.25	2159	92
*†Cowan Farm's Commander's Sylvia	E	91	June	1254	56.08	4230	200
†Cowan Farms Counsellor's Olive	G	50	June	1198	41.23	1989	69
*†Cowan Farm's Florence	E	208	June	843	40.16	7832	342
*†Cowan Farms Harmony	E	87	June	991	50.44	2967	154
†Cowan Farm's Noah's Goldenrod	E	222	June	1140	53.58	9336	430
*†Cowan Farm's Verna	E	177	June	1035	55.61	7008	349
*¶Donna of Cowan Farm	A	193	June	1295	58.30	9447	437
*†Eva of Cowan Farm	A	193	June	985	48.47	7558	356
†Fussy of Cowan Farm	A	222	June	972	51.92	7931	384
*†Golden of Cowan Farm	A	162	June	1256	60.07	7276	318
¶Laura Lee of Cowan Farm	D	305	June	17	.83	8005	371
s. Tianna's Kenmoor Maxim		D. Algoma's Laura					
†Marilyn of Cowan Farm	D	136	June	1158	54.91	5865	303
*†Osie of Cowan Farm	A	86	June	1555	59.56	4627	194
Sarah of Cowan Farm	D	181	June	969	51.86	6322	327
*†Susie of Cowan Farm	B	265	June	715	31.91	9451	414
†Tillie of Cowan Farm	A	305	July	33	1.95	11191	523
s. Tianna's Kenmoor Maxim		D. Daisy of Cowan Farm					

Cowham, C. F., Cowham Farm, Jackson, Mich.

*Abbie's Snowdrop of Cowham Farm	A	92	July	1681	61.03	5614	230
Alice Rex of Cowham Farm	A	78	July	1525	63.32	4179	160
s. Coronation Rex		D. Don's Alice of Cowham Farm					
*Judy of Bair's Den	A	333	July	991	41.46	14320	545
Playhaven L. Neva	E	314	July	1099	56.17	11595	528
*Rex's Hazel of Cowham Farm	A	73	July	1254	60.70	3187	144
s. Coronation Rex		D. Chestermont Hazel Dawn					

§Cox, Louis S., Randot Farms, Methuen, Mass.

†Randot Doreen 2d	G	167	July	765	33.22	4734	187
¶Randot Merefaith	A	304	July	532	35.54	7889	418
†Randot Pansywin 3d	A	169	July	858	47.70	5977	302

§Craig, R. A., Leafy Lane Farm, Kokomo, Ind. ARHT

Twilight of Leafy Lane	F	285	July	779	41.38	8596	381

§Craig, R. A., Dr. & Mrs., Leafy Lane Farm, Kokomo, Ind. ARHT

*†Cadette of Leafy Lane	E	71	July	1344	57.13	3142	130
*†Dividend's Duchess	A	224	July	1067	51.37	9251	429
†Eda of Leafy Lane	G	107	July	1092	49.70	4347	187
*†Gypsy Charm of Leafy Lane	E	168	July	855	41.47	5019	246
*†Heiress of Leafy Lane	C	149	July	1192	66.89	6023	323
*†Melody of Leafy Lane	C	237	July	959	45.30	7739	404
†Patience of Leafy Lane	E	224	July	824	38.66	6823	304
*†Royal's Delight Eda	A	305	July	253	11.78	10523	443
s. Royal's Val Dasher		D. Virginia Lee of Weasel Creek					
†Searchlight of Leafy Lane	G	118	July	1105	49.73	4664	195
*†Symbol of Leafy Lane	A	204	July	1030	55.23	7486	397
*†Victory of Leafy Lane	C	179	July	1022	53.17	6360	334
*†Virginia Rose of Leafy Lane	C	137	July	1150	55.24	5806	272

§Creaves, A. A., Trustee for Joyce, Valerie & Donald, Finchley Manor Farm, Wauconda, Ill. ARHT

†Finchley Manor Flirt	F	191	May	889	39.14	5874	241
s. Finchley King of The Meads		D. Boulder Bridge Katella					
†Finchley Manor Fragrance	B	280	Aug	584	27.84	7446	352
*†Finchley Manor Katydid	C	279	June	683	36.59	9040	429
*Finchley Manor Lotus	B	273	Apr	523	27.17	7882	371
Finchley Manor Moonlight	A	273	Apr	787	38.43	10066	487
*†Finchley Manor Roberta	A	305	Nov	33	1.93	7801	376
s. Wildwood Betsy's Actor		D. Gayoso Southern's Ina					

§Creekbaum, Emery W., Star Line Guernsey Farm, Crawfordsville, Ind. ARHT

†Fox's Princess of Waukesha	A	193	July	860	41.65	5803	259
¶Lad's Lady Cynthia	A	194	July	884	36.61	5952	273
†Royal Sunda of Locust Grove	F	34	July	1003	47.14	1114	52
s. Kendall's Kathryn's Jerome		D. Royal Linda of Locust Grove					

Crocker, G. H. Est., The Crocker Farms, Cortland, N. Y.

Ambition's Dewdrop	F	61	July	1191	48.86	2255	90
s. Hightide's Royal Ambition		D. Champion's Royal Jane					
Badger's Cosmos	F	152	July	1085	48.07	5541	241
Badger's Etta	F	130	July	924	46.24	4110	200
Champion's Highmatty	4A	305	July	357	20.13	10592	539
s. Supreme's Champion		D. Hightide's Royal Matilda					
Defender's Cinderella	G	202	July	941	43.50	7090	319
Defender's Fuldora	G	241	July	701	32.74	6392	284
*Fulfillment's Windflower	A	119	July	1615	72.68	6709	301
Hightide's Royal La Noce	G	67	July	950	43.73	2116	94
s. Foremost Hightide		D. Foremost La Noce					
Hightide's Royal Neva	4D	281	July	911	49.23	10081	494
*Hightide's Royal Sibylla	4B	210	July	944	50.17	7724	409
Janice Badger	D	144	July	1086	47.16	5414	243
*Josephine Badger	B	78	July	1387	70.75	3773	182

Crooks, Claud R., Delpark Farms, Zionsville, Ind. ARHT

McAfee's Hildreth	4F	152	July	826	41.50	5075	243
s. Pine Manor King Rose		D. Daisy L.'s Rosy of Maple Lawn					
Silver Hills Ardis	4F	54	July	1110	47.07	1985	83
s. Silver Hill's Aristocrat		D. Bernice of Buchanan					

Cullum, Allan M., Riveredge Farms, Reading, Pa.

Flying Hill Admirable Dignity	E	241	July	1116	49.36	10045	446
McDonald Farms Icy Foam	G	159	July	1127	50.95	6249	274

Cullum, J. Barlow, Est., Riveredge Farms, Reading, Pa.

Maple Lane Steadfast's Doris	4A	187	July	1008	57.79	6542	368
Riveredge Valdor's Lois	F	207	July	1073	50.45	7852	349
Riveredge Valdor's Sue	E	229	July	1067	50.70	8832	405
Riveredge Valdor's Sunrise	G	365	June	791	39.71	10923	508
s. Riveredge Valdor		D. Riveredge Francois' Dawn					

Curtiss Candy Company, Farm No. 40, Dundee, Ill. ARHT

*Beaut of Sleepy Hollow	A	143	July	1204	62.64	6003	337
*Boulder Bridge Paulette	B	202	July	1157	58.70	8004	394
*Boulder Bridge Quality	E	365	July	132	7.87	10974	577
s. Boulder Bridge Distinction		D. Martha of Boulder Bridge					
Curtiss Candy Beatrice	G	365	July	816	36.52	13180	596
s. Fritzlyn Jupiter		D. Harvey Farm Beatrice					
Curtiss Candy L. Sweet Music	D	139	July	972	43.86	4820	242
Curtiss Candy M. Mary	F	265	July	712	32.98	6260	296
Curtiss Candy Proud Girl	E	38	July	1406	59.51	1669	70
s. Long View Proud Maxim		D. Hiawatha's Vamoll					
Curtiss Candy Sapphire	E	22	July	955	44.50		
s. Riegeldale Emory's Conrad		D. Secret's Sapphire					
*Finchley Manor Joan	C	334	July	1007	45.36	13097	603
*Gayhead's Her Surprise	B	365	July	833	42.44	12889	631
s. Coronation Herald		D. Gayhead's Sue					
Grenfel Butterfat Polly	A	201	July	1162	50.00	8520	400
*Jonacre Challenger Naomi	D	355	July	372	23.99	7600	382
*Jonacre Lady Gail	D	277	July	902	42.41	9765	462
*Jonacre Sweet Music	A	313	July	785	41.13	9839	546
Little Orchard Merry	E	67	July	1091	45.73	2510	102
*New Hope Constant's Easence	D	365	July	341	18.24	8945	483
s. New Hope Leader's Constant		D. New Hope Miladdie's Susan					
St. James Duke's Nell	C	181	July	1408	62.39	8432	396
*Secret's Sapphire	A	25	July	1366	61.75		
s. Green Meads Proud Secret		D. Foremost Neptuna					

Curtiss Candy Company, Farm No. 711, Cary, Ill. ARHT

Curtiss Candy A. Henrietta	G	355	July	463	28.39	7244	382
Curtiss Candy Her Lady	F	122	July	917	47.42	3805	176
Curtiss Candy Levity Audrey	G	43	July	1343	60.44	1798	80
s. Green Meads Levity King		D. Moon's Blaise Golden Nellie					
Curtiss Candy Levity Barbara	G	77	July	1150	48.56	2937	110
Curtiss Candy Levity Beatrice	G	166	July	990	46.16	5883	260
s. Green Meads Levity King		D. Alfacrest's Q. V. Beatrice					
Curtiss Candy Levity Charlotte	G	365	July	418	27.50	13739	717
s. Coronation King of Pine Manor		D. Douglaston Princess Charlotte					
Curtiss Candy Levity Rheba	G	203	July	874	42.56	6723	323
Curtiss Candy P. Dipper	G	120	July	1055	53.85	4825	217
Curtiss Candy P. Norma	G	180	July	803	42.61	5447	263
Curtiss Candy P. Queen	G	43	July	1379	61.64	1840	82
s. Boulder Bridge Plutocrat		D. Bob's Rose Queen					
*Gayhead's Her Beauty	A	84	July	1525	66.64	4700	199
*Grenfel Butterfat Barbara	A	98	July	1458	66.20	4899	225
Jonacre Challenger Sunflower	D	314	July	835	45.10	11040	555
*Lea Lady Winona	D	239	July	1082	48.73	10672	432
Margendell Gracious	D	338	July	633	34.85	9696	486
*Quail Roost Noble Primrose	C	117	July	1730	80.98	7725	340
Royal's KenVer Lily	G	202	July	882	47.89	6147	306
*St. James Duke's Bright Girl	D	365	July	435	25.51	11892	619
s. St. James Philosopher's Duke		D. St. James Champion Bright Girl					

§Cushing, E. H., Shamrock Farm, Chardon, Ohio. ARHT

Shamrock Gay Girl	G	257	Aug	652	31.63	6635	311
Shamrock Gloria	G	255	Aug	744	33.52	6865	304

§Damon, Charles A., Far West Farms, Bow, Wash. ARHT

*†Avalawn Rose	B	68	July	1328	55.92	3119	139
s. Avalawn Cadet		D. Glow's Rosemary of Springside					
†Far West Evelyn	F	67	July	1093	45.36	2517	116
s. Western Glow Dairy King		D. Madge of Whidby Island					
†Far West Lenora	G	68	July	1090	46.35	2338	98
s. Western Glow Dairy King		D. Iris of Whidby Island					
†Far West Mable's Ruby	B	200	July	799	50.39	6127	361
¶King's Carolann	F	263	July	1073	42.39	9252	346
¶King's Golden Moonbeam	F	245	July	771	39.33	6649	316
†King's Lady Melba	F	248	June	296	22.90	4964	280
s. Western Glow Dairy King		D. Margaret of Whidby Island					
¶King's Welcome Lady	F	140	July	1161	53.89	5969	266
*†Margaret of Whidby Island	A	122	June	1084	65.52	5531	300

Dancer, H. M., Jackson, Mich.

Cowham Farm Corking Joanna	F	259	July	979	40.55	8706	386
*Juno's Fern of Cowham Farm	A	102	July	1416	60.76	5163	230
s. Eloise's Juno of Cowham Farm		D. King's Fern of Cowham Farm					
*Rex's Queen of Cowham Farm	A	314	July	881	42.58	11604	565

Dangler, Wilton E. & Weston L., Long Lane Farm, Asbury Park, N. J.

*Fairlawn L. Fatima	C	181	Aug	1038	55.12	7059	361
*Gayhead's Im-manence	D	269	Aug	965	57.25	10089	529
Virginian's Vickie	E	264	Aug	718	41.66	7759	427

§Daniel, Kenneth H., Kenmax Stock Ranch, Gooding, Idaho. ARHT

†Kenmax Oscar's Lottie	D	115	June	1526	63.18	6198	245
s. Toponis Marvel's Oscar		D. Patricia's Ladie					

§Danvers, Don, Diamond D. Valley Farm, Converse, Texas.

†Ben's Beauty of West Side Farm	G	85	July	1084	39.04	3163	123
†Bess' Belle S.	F	251	July	675	28.11	6908	301
†Bess' Dixie Belle	E	263	July	313	15.79	6264	286
Cooper's Fate	A	245	July	801	34.06	6984	306
†Cooper's Rostelle	G	220	July	780	29.25	6879	266
†Director's Fannie Farmer	E	241	July	616	31.03	5903	314
†Director's Fawn	F	289	July	607	33.88	6694	328
†Director's Rosamond	E	218	July	537	30.91	5270	269
Jenny's Pet S.	G	218	July	701	27.71	5485	228
†Jo-Mar Reveler's Handsome	F	93	July	944	33.54	3001	107
†Maplewood's Adjuster's Polly	E	176	July	790	34.64	4998	231
Maude of Maple Lane Farms	G	356	July	566	27.20	6971	310
†McDonald Farms Intention	G	262	July	660	32.56	6566	307
†McDonald Farms Ionita	G	260	July	705	30.32	7075	307
†McDonald Farms Jemmalina	G	136	July	797	37.06	3891	177
Meadow Brook Farms Susan	G	271	July	573	25.79	7209	288
¶Meadow Lodge Gloria	G	305	Apr	508	22.62	6803	308
s. Langwater Diadem		D. Grace's Valor's Rex's Lily					
Meadow Lodge Mona's Flower	G	365	June	348	18.82	8134	398
s. Meadow Lodge Rex's Patriot		D. Meadow Lodge Queen Mona					
†Meadow Lodge Queen Dainty	D	102	July	893	32.62	3262	134
†Mountain View's Mildred	G	93	July	599	25.90	2251	98
†Mountain View's Queen Esther	F	204	July	549	23.52	4445	206
†Paramount Blanch's Alma	C	180	July	812	37.39	5690	255
†Rambler's Patsey	C	140	July	953	45.74	5262	239
†Ranger's Peggy Jane	D	249	July	730	34.39	7228	375
Robday's Cappy	F	355	July	526	26.83	7392	366
†Robday's Penny Girl	G	277	July	588	28.62	6380	317
†Robday's Texas Lass	G	91	July	786	31.46	2560	110
†St. Albans Actor's Frances	E	261	July	539	28.37	6266	330
Sloan's Julia	F	365	July	288	14.29	9984	498
s. Meadow Lodge Rex's Butterboy		D. Meadow Lodge Paulette					
†White Plains Pal	G	112	July	805	37.79	3223	137

†Yocliff Garnet	E	218	July	770	32.82	6547	281
†Yocliff Jewel	E	250	July	699	27.26	6670	253
¶*Yocliff Maid	G	273	July	477	21.73	6089	273

Daubenspeck, Jay B., Fairview Dairy, Mansfield, Ohio. ARHT

*Beauty of Batemantown View	A	249	June	660	32.29	9103	414
†Maebryan Connie	G	122	June	529	23.30	2154	99
s. Raemelton Corking Lover	D. Ray O'Dawn Content						
Maebryan Melba	G	227	June	542	27.93	5328	248
†Traveler's Belle	A	30	June	1085	42.86		
s. Hardwick's Traveler	D. Foremost Daisy Belle						

Davey, W. H., Gwenwilmar Golden Guernsey Farms, Chagrin Falls, Ohio. ARHT

Biery Farms' Flash's Queen	G	63	July	863	36.19	1696	77
*Biery Farms' Valor's Ann	D	98	July	1375	66.85	4221	198
Clearfield Ann	G	50	July	1027	48.18	1613	75
s. Clearfield Cavalier	D. Clearfield Delight						
Clearfield Flossie	E	365	July	462	25.74	13038	657
s. Langwater Flash	D. Clearfield Carrie						
*Glenco Indian Jane	A	365	July	489	23.09	11882	536
s. Pollyanna's Indian Prince	D. Howard's Jane of Cedar Lane						
*Gwenwilmar April	A	195	July	1330	67.47	9938	521
*Gwenwilmar Carolyn	D	249	July	1080	56.71	11037	539
*Gwenwilmar Catherine	A	347	July	254	13.51	10393	505
*Gwenwilmar Jean	D	77	July	1320	49.66	3641	153
*Gwenwilmar Jewel	A	92	July	1412	58.88	4437	195
Gwenwilmar Joan	G	245	July	707	33.47	7228	322
*Gwenwilmar's Floss	C	324	July	680	39.59	11142	577
Gwenwilmar Vivian	F	365	June	509	29.94	8896	451
s. Penn Villa's Prospect	D. Venus of Penn Villa						
*Highland Spring's Blossom	A	238	July	1147	53.72	10347	467
*Highland Springs Jean	A	162	July	1115	50.20	6743	277
Prim of Spreading Elm	F	40	July	1158	50.49	1442	62
s. Clearfield Cavalier	D. Nancy of Spreading Elm						
*Yankee Hope of Avalon	B	238	July	724	37.89	7358	381
*Yankee's Duchess of Avalon	B	110	July	1344	65.21	4963	220

§Davidson, Arthur, Davidson Farms, Waukesha, Wis. ARHT

*†Blazer's Butterfat Anna	C	181	July	798	37.61	5687	283
*†Blazer's Butterfat Fashion	D	224	June	670	29.03	6823	269
†Blazer's Butterfat Flossie	F	231	July	547	27.09	4925	221
¶Blazer's Butterfat Fortunate	F	293	July	648	28.59	7240	301
*†Butterfat Fashion Florence	E	181	July	707	36.37	5583	249
*†Clarion's Butterfat Clare	B	181	July	887	39.25	5287	289
*†Clarion's Butterfat Prudence	B	176	July	938	46.57	6281	293

§Davidson, Arthur & Borlen, E. D., Davidson Farms, Waukesha, Wis. ARHT

¶Pollyanna's Butterfat Clarise	B	269	July	622	36.90	6992	391

§Debnam, George R., III., Driftwood Farm, Rock Hall, Md. ARHT

†Moughon Perry's Gemette	D	73	Aug	780	41.75	1949	95
s. Moughon Perry	D. Moughon Gem						

DeKorte, James, Franklin Lake Dairy Farm, Sussex, N. J.

Delores of Franklin Lakes	4A	298	July	640	39.22	9430	533
*†Stadacona Bromine	A	43	July	1609	68.58	2261	98
s. Hilltop Butterfat Viking	D. Stadacona Bossey						
†Stadacona Cricket	E	126	July	818	38.62	4004	195
Stadacona Georgette	E	209	July	240	16.76	5735	275
*†Stadacona Liberty Belle	A	167	July	1374	55.26	8936	369
†Stadacona Lillette	D	115	July	1032	41.39	4888	209
*†Stadacona Margery	D	209	July	774	42.03	6814	341
*Stadacona Quakeress	A	365	June	349	15.80	12634	565
s. Stadacona Friend	D. Imp. Golden Queen of Clovelly						
*†Stadacona Sailor's Rosebud	A	228	July	874	42.08	8224	363
†Stadacona Viking's Joan	G	194	July	758	35.02	6051	250
*†Stadacona Wizard's Bossey	A	193	July	1384	60.65	10284	468

§Delmore, Nicholas, Delwake Farm, Freehold, N. J. ARHT

†Delwake Betty	G	152	July	780	37.84	4957	251
†Delwake Bob's May	G	278	July	607	31.37	7672	372
†Delwake Buttercup	G	142	July	706	33.75	4019	187
†Delwake Butterfat Betsy	F	153	July	833	41.70	4482	251
¶Delwake Butterfat March	F	245	July	689	37.22	6804	325
†Delwake Cherub's Daisyetta	G	167	July	685	30.92	4804	223
†Delwake Fire Fly	G	196	July	732	37.08	5232	257
†Delwake Gov. Daisy	F	31	July	973	57.45		
s. Governor of Coventry	D. Morrow's Daisy						
†Delwake Governor's Doris	G	250	July	417	30.02	5138	294
¶Delwake Governor's Kaeda	G	305	July	36	1.87	7925	368
s. Governor of Coventry	D. Guerndot Kaeda						
†Delwake Governor's Lass	G	226	July	526	26.96	5403	241
†Delwake Governor's Millie	G	239	July	651	35.84	6304	339
†Delwake Governor's Pauline	G	176	July	702	34.51	4782	192
†Delwake Governor's Villa	G	212	July	635	35.33	5577	285
†Delwake Murial	G	147	July	723	32.11	4117	188
Delwake Rex's Marvil	G	299	July	690	33.09	8911	399
†Delwake Rex's Spruce	F	253	July	602	30.60	7107	315
†Delwake Sue	F	212	July	856	37.42	7666	335
¶Fairlawn Peerless Golden	E	226	July	520	26.57	6035	285
†Howella Bessey	F	272	July	790	40.78	9740	464
†Howella Lil	F	304	July	620	33.30	8551	398
*¶Howella's Geraldine	B	253	July	594	37.45	7619	374
†Howella's Lillie	F	243	July	716	37.25	7046	327

§Delwiche Farms, Incorporated, Green Bay, Wis.

†Delfarm Sun Hilda	G	153	Aug	669	28.18	4221	184
†Delwiche Farms' Mead Ramona	A	305	Aug	10	.50	8409	374
s. University Mead Constance	D. Delwiche Farms' Star Hulda						
†Delwiche Farms' Sun Polly	D	114	Aug	878	33.05	4106	182
*†Delwiche Farms' Sun Rosina	D	305	Aug	166	7.56	10057	483
s. Dunwalke Lord's Sunflower	D. Delwiche Farms' Mead Ramona						

Des Moines Drug Company, Nook-Dale Guernsey Farm, Clive, Iowa.

Nook-Dale Dixie	4F	305	July	639	33.76	9819	489
s. Langwater Tyrant	D. Cherub's Secret of City View						
Nook-Dale Sweet Adeline	4E	276	July	696	37.31	7836	335
Quincy Challenger Peaches	C	304	July	785	40.28	11036	545

Dickinson, John L., Dickinson Farm, Charleston, W. Va.

Quincy Governor's Geranium	D	106	July	1248	47.68	4538	196
s. Governor of Grassy Grove	D. Quincy Ultra Jean Geranium						
*Quincy Governor's Jean	B	35	May	1883	86.63	2079	95
s. Governor of Grassy Grove	D. Quincy Ultra Jean Geranium						
Quincy Pilgrim Baroness	G	365	July	601	25.82	12323	494
s. Villa-Way Pilgrim	D. Quincy Ultra Carnation						
*Quincy Ultra Jean Geranium	A	176	July	1595	62.21	10235	484

§Dietrich Farms, Incorporated, Farm No. 1, Bremen, Ind. ARHT

†Owen's Place Admiral's Ava	G	189	July	830	42.44	5666	277
†Owen's Place Admiral's Delia	G	189	July	670	33.51	5245	242
†Owen's Place Adm.'s Buttercup	F	159	July	849	38.66	4747	233
†Owen's Place Dandy's Lucy	G	107	July	558	26.08	2078	105
*†Owen's Place Monarch's Dipper	B	121	July	1140	53.81	5105	236
†Owen's Place Monarch's Janice	E	305	June	361	18.84	6661	392
s. Dougiaston Monarch	D. Princess Jane of Owen's Place						
†Owen's Place Royal's Ermine	G	60	July	693	30.15	1339	59
s. Pine Manor King's Royal	D. Owen's Place Monarch's Ella						
†Owen's Place Royal's Lena	G	305	July	321	18.36	3896	220
s. Pine Manor King's Royal	D. Owen's Place Laura						
†Owen's Place Royal's Polly	G	80	July	906	38.89	2265	104
s. Pine Manor King's Royal	D. Owen's Place Polly						
†Owen's Place Royal's Venus	G	204	July	681	41.20	4574	248
†Rose Mary Ina of Plain View	A	68	July	859	50.12	2038	111

§Dietrich Farms, Incorporated, Farm No. 2, Bremen, Ind. ARHT

†Owen's Place Cora	D	183	July	1130	47.93	6243	320
†Owen's Place Royal's Dot	G	98	July	983	31.48	3128	132
†Owen's Place Royal's Loretta	G	142	July	901	40.31	4324	186
†Owen's Place Royal's Myra	F	198	July	1049	47.25	6736	312
†Owen's Place Royal's Rose	G	152	July	1030	42.27	5166	213

Dillard, D. H., Killie Krankie Farm, Agricola, Va.

Sequel's Marry Sue	A	146	July	1231	50.36	6497	281
Solomon's Nina Bell	G	175	July	953	44.62	6434	287

Dillard, D. H., Oak Park Farm, Madison Heights, Va.

Martin's Beauty Girl	C	83	July	1228	59.21	3407	158
Mary Jacqulin	A	122	July	1142	57.59	4657	233
Queen's Royal Doris	A	118	July	1041	47.20	4149	185
Taurine Noble Alice of Kenmore	B	130	July	1165	60.27	5187	244
Wilburn Indian Love Call	E	102	July	1300	59.56	4369	189

Dinsmore Dairy Company, Dinsmore, Fla. ARHT

*Butler Island Confidence	A	119	July	1372	63.54	6048	256
Dinsmore Carol	A	138	July	937	46.80	5248	252
†Dinsmore Cosette	D	76	July	847	41.96	2147	97
*Dinsmore Duchess Juanita	A	124	July	1387	68.38	6420	328
Dinsmore Empress Keepsake	G	174	July	600	28.80	3889	185
Dinsmore Faymost Isabella	A	43	July	1372	61.20	1819	81
s. Foremost Captain	D. Foremost Isobel						
†Dinsmore Garnish	E	53	July	845	35.50	1403	61
Dinsmore Gay Gretchen	D	158	July	802	42.54	4932	262
†Dinsmore Gay Hess	B	47	July	1064	49.52	1582	69
Dinsmore Gay Hester	A	98	July	1109	51.37	3841	178
†Dinsmore Gay Ida	B	36	July	1038	39.47	1200	45
s. Klondike Gay Marshall	D. Butler Island Fayroyal India						
Dinsmore Holtra Arba	4G	108	July	807	37.12	3239	155
Dinsmore Holtra Emily	C	48	July	1301	65.74	2022	99
*Dinsmore Holtra Lucile	A	110	July	1228	64.24	4624	251
Dinsmore Juliet	E	147	July	1200	48.62	6418	270
Dinsmore Majestic Gilda	E	254	July	1257	63.73	10362	530
Dinsmore Majestic Karen	D	134	July	1096	50.75	5185	241
†Dinsmore Majestic Maria	B	35	July	816	36.76	918	41
s. Dinsmore Majestic Rose King	D. Butler Island Royal Mary						
Dinsmore Majestic Pythia	E	80	July	1497	60.33	3748	147
Dinsmore Majestic Verlaine	C	66	July	1241	56.23	2694	120
†Dinsmore Maxmost Della	F	89	July	812	37.76	2558	113
Dinsmore Maxmost Dora	A	138	July	1222	60.13	6111	314
Dinsmore Maxmost Emmina	4D	105	July	1045	50.17	3795	190
Dinsmore Maxmost Encore	D	144	July	727	43.02	4344	237
Dinsmore Maxmost Fenella	A	94	July	1051	52.88	3526	164
Dinsmore Maxmost Gail	E	163	July	1175	58.40	6754	340
†Dinsmore Maxmost Girlie	B	53	July	812	37.45	1387	62
Dinsmore Maxmost Kanova	E	99	July	1121	51.57	3661	166
Dinsmore Maxmost Lena	F	243	July	769	38.10	7079	383
Dinsmore Maxmost Pristina	E	155	July	1044	54.01	5589	290
†Dinsmore Maxmost Theta	F	77	July	1170	46.22	2932	122
†Dinsmore Maxmost Vesta	D	74	July	1053	50.55	3030	140
Dinsmore Medico Ballet	B	134	July	1174	56.36	5764	267
Dinsmore Medico Image	4F	109	July	778	35.42	3080	129
Dinsmore Medico Karleen	C	168	July	1108	53.89	7208	326
Dinsmore Medico Rilma	D	36	July	1358	58.39	1525	65
s. Quail Roost Maxim's Medico	D. Roxanna's Golden Queen						
Dinsmore Medico Thalia	D	137	July	618	30.61	3229	167
Dinsmore Princess Dulcina	E	144	July	819	39.33	4561	215
†Dinsmore Princess Gwen	D	56	July	945	40.20	1730	78
Dinsmore Princess Holly	C	164	July	1061	49.79	6646	303
Dinsmore Princess Joan	D	149	July	780	39.43	4259	220
†Dinsmore Princess Juniata	E	74	July	911	40.10	2231	94
Dinsmore Princess Lucy	A	111	July	1201	59.85	4771	230
Dinsmore Princess Wilma	A	178	July	756	37.81	5267	272
Dinsmore Proud Hilda	B	90	July	1305	63.82	4289	201
*Dinsmore Proud Marta	A	167	July	1420	74.86	9412	473
†Dinsmore Queen Adella	F	83	July	947	43.10	2521	113
Dinsmore Queen Daylo	F	149	July	998	46.92	5347	247
Dinsmore Queen Florette	G	127	July	981	39.85	3774	161
Dinsmore Queen Floy	F	145	July	661	32.74	3709	176
†Dinsmore Queen Ginger	F	45	July	790	35.56	1128	51
s. Ruayne King's Majesty	D. Charm's Mistress Girl						
Dinsmore Queen Murne	F	216	July	1146	49.97	8167	380
†Dinsmore Queen Tory	F	55	July	1055	41.69	1881	74
Dinsmore Royal Butterwort	E	102	July	1207	54.32	4007	181
Dinsmore Royal Joena	F	107	July	1102	43.76	4056	166
†Dinsmore Royal Jule	F	87	July	1034	43.96	2800	114
†Dinsmore Royal Virgilia	G	34	July	739	30.33	804	33
s. Dinsmore Prince Royal	D. Dinsmore Virgie						
Dinsmore Valmax Fayoline	D	146	July	1163	53.88	6292	292
Dinsmore Valmax Frolic	D	164	July	989	44.23	6247	267
Dinsmore Valmax Gloria	D	141	July	1054	50.60	4949	241
Dinsmore Valmax Heloise	E	145	July	1143	53.27	6822	295
†Dinsmore Valmax Jemima	A	53	July	939	40.31	1577	65
†Dinsmore Valmax Topsy	E	89	July	1042	39.08	3048	120
Dinsmore Valmax Tuffett	F	115	July	881	37.88	3363	147
*Privateer's Gloria	A	165	July	1214	55.48	7825	344

§Domaszek, Raymond, Hi-Hopes Farm, Amherst Junction, Wis.

†Malloy Constant's Vera	F	305	July	155	9.51	7846	390
s. New Hope Leader's Constant	D. Prince's Susan of Malloy						
†Royal's Pearl's Rosette	E	160	July	811	40.58	5193	260
*†Stonehurst Khan	C	255	July	852	44.26	9723	445

§Dommerich, Alex. L., Wildwood Farm, Greenwich, Conn.

¶Princetta of Wildwood	G	267	Aug	755	41.19	8370	431
¶Sweet Jane of Wildwood	G	162	Aug	716	31.29	4572	209

§Doty, W. B., Butterton Guernsey Farm, Fresno, Calif.

†Bonnibell Daryl	G	234	July	812	34.93	6941	293
†Butterton Holliston Camelia	F	207	July	993	44.21	6882	328
*†Butterton Holliston Josie	D	122	July	1051	44.18	4724	194
†Butterton Holliston Julia	E	161	July	784	37.68	4578	205
¶Butterton Holliston Queen	G	304	July	699	32.82	7317	354
†Butterton Holliston Rose	G	243	July	893	48.81	7572	345
†Butterton Holliston Yavon	F	122	July	923	41.56	3998	171
†Butterton Kornegay Hilda	G	220	July	637	29.01	5198	233
†Butterton Kornegay Holly	G	305	July	207	9.96	7356	332
s. Klondike Kornegay	D. Butterton Holliston Helen						

§Downey, Fred C., Woodside Hall Farms, Williamsport, Md. ARHT

*†Chesapeake Darlyn	A	190	July	934	44.46	8183	375
*¶Woodside Hall Happy	E	263	July	579	29.99	7218	386
¶Woodside Hall Idea	G	207	July	663	34.42	5171	235
*†Woodside Hall Kind Hanna	D	129	July	617	23.72	3918	162
*†Woodside Hall Kind Harriet	D	287	July	603	25.70	9113	379
*†Woodside Hall Kind Hermosa	E	132	July	889	42.80	4588	214
¶Woodside Hall Kind Irma	F	246	July	602	24.22	5748	234
*¶Woodside Hall Knollton Hasty	E	285	July	454	24.76	7609	359
*¶Woodside Hall Knollton Helma	E	285	July	528	28.77	7790	477
†Woodside Hall Knollton Hildeen	D	140	July	1015	51.87	5742	294
*Woodside Hall Knollton Histar	D	189	July	588	33.87	4748	291
†Woodside Hall Knollton Imp	G	192	July	579	30.06	4592	218
†Woodside Hall Knollton Irene	E	77	July	1085	47.55	2828	131
s. Franchester Knollton	D. Helen of Gunner's Harbor						
†Woodside Hall Lady Inez	G	163	July	706	37.31	4485	221
†Woodside Hall Lady Iva	G	170	July	591	27.21	3635	154

§Drovin, G. A. & Mary T., Lower Round Top Farm, Chestertown, Md. ARHT

Augusta of Lower Round Top	G	186	July	774	34.86	5275	228
Ceres of Lower Round Top	F	227	July	865	34.34	7704	308
Circe of Lower Round Top	F	223	July	621	38.60	6132	296
†Margie of Lower Round Top	F	167	July	702	34.57	4668	217
†Maybud of Lower Round Top	E	49	July	1133	47.13	1731	75
Patricia of Lower Round Top	F	221	July	1044	48.14	8905	383
†Readbourne Anitra	B	133	July	1022	48.06	5422	248
Readbourne Arabella	B	195	July	767	29.31	7142	294
†Readbourne's Adelaide	A	142	July	895	38.16	4692	187
†Readbourne's Annette	D	167	July	909	43.28	6191	280
Readbourne's Babette	D	206	July	739	39.92	6678	333
†Readbourne's Bayou	C	46	July	1196	43.08	1867	67
s. Langwater Hilarious	D. Dido of Readbourne						
†Readbourne's Juliet	C	46	July	1233	46.26	1811	67
s. Blakeford Mikado	D. Readbourne's Mignon						
†Readbourne's Lady Athol	B	162	July	1084	45.54	6382	300
†Readbourne's Loise	A	129	July	701	33.66	3676	189
†Readbourne's Mignon	A	98	July	922	39.77	3568	165
Readbourne's Minnehaha	D	195	July	844	40.13	6954	310
†Readbourne's Odalisque	A	87	July	1026	41.57	3188	151
Readbourne's Pocahontas	D	251	July	661	39.53	7281	378
†Readbourne's Proserpine	A	151	July	974	42.69	5863	269
Readbourne's Queen Anne	A	254	July	786	32.62	9300	412
†Readbourne's Rosaline	D	181	July	736	41.59	5725	280
Readbourne's Roxane	D	224	June	830	38.60	7832	336
†Readbourne's Santa Barbara	A	76	July	1396	55.70	3608	156
†Readbourne's Traviata	A	49	July	1441	66.32	2274	109
Readbourne's Virginia Dare	D	212	July	815	40.36	8169	362
Robinette of Lower Round Top	F	231	July	876	43.39	7423	344
†Thetis of Readbourne	A	147	July	1190	51.77	6901	309
†Ursula of Lower Round Top	E	82	July	824	35.05	2371	106
s. Langwater Hilarious	D. Readbourne Vestal						
Violet of Lower Round Top	F	237	July	841	36.69	8247	371

§Duff, W. F. & Son, "Duffields," Lebanon, Ind. ARHT

†Duffield Donald's Jessie	F	205	July	598	30.83	4711	260
†Duffield Donald's Nora	E	211	July	832	39.36	6054	310
Duffield F. Ruth	G	225	July	882	39.71	5870	274
†Duffield Gentle	G	206	July	803	36.22	5168	261
†Duffield Gretchen	G	207	July	653	28.37	5000	191
*†Duffield King's Virginia	A	190	July	779	31.41	6619	291
†Duffield Patricia	F	209	July	702	33.81	5130	255

Dunwalke Farm, Incorporated, Far Hills, N. J. ARHT

*†Dunwalke Butterfat Melody	D	212	July	906	42.31	7410	355
*†Dunwalke Glow's Promise	C	305	July	355	16.90	10353	483
s. Thirlstane Bonnie Gabriel	D. Dunwalke Noble's Glow						
*†Dunwalke Governess's Daughter	C	282	July	1488	66.53	14662	677
*†Dunwalke Grace's Maggie	B	202	July	917	48.06	6937	363
†Dunwalke Grace's Maggie 2d	G	143	July	794	42.33	3903	207
*†Dunwalke Grace's Sweet Maggie	D	191	July	1026	48.75	7414	354
†Dunwalke Jardin	F	305	July	138	8.06	8262	449
s. Flying Horse King's Leader	D. Dunwalke Butterfat's Flower						
†Dunwalke King's Glow	F	305	June	21	1.26	7672	408
s. Flying Horse King's Leader	D. Dunwalke Glow's Gabriella						
†Dunwalke La Fleur Jardin	G	121	July	942	49.93	4001	220
†Dunwalke Maggie's Grand-daughter	G	234	July	909	44.58	7137	330
*†Dunwalke Magpie's Blossom	B	103	July	1336	60.13	5003	241
*Dunwalke Magpie's Lady	A	153	July	972	49.32	5530	268
*Dunwalke Marguerite's Flower	4A	49	July	1880	87.07	2790	129
s. Lagrange Lynbrook Melody	D. Dunwalke Lord's Marguerite						
†Dunwalke Melody Queen	F	305	July	45	2.62	8944	448
s. Flying Horse King's Leader	D. Dunwalke Melody's Maggie						
*†Dunwalke Melody's Belle	E	133	July	1211	54.05	5402	247
*†Dunwalke Melody's Maggie	A	113	July	1002	50.62	3830	188
*Dunwalke Sweet Maggie's Melody	4A	55	July	1312	62.35	2346	109

du Pont, Pierre S., Longwood Farms, Kennett Square, Pa. ARHT

Longwood May Day	G	341	Aug	714	41.92	8346	462
*Longwood Necklace	A	235	Aug	959	51.43	9808	504
*Longwood Paddy	B	278	Aug	768	45.89	9430	514
Longwood Rainbow	F	347	Aug	741	40.13	10540	563
Longwood Ransom	G	341	Aug	542	32.76	7828	471
Longwood Rapport	G	365	Aug	83	4.39	8337	431
s. Fairlawn Caesar	D. Longwood Nada						
Longwood Rapture	F	282	Aug	921	49.29	9889	498
Longwood Ration	G	304	Aug	616	33.06	6722	331
Longwood Ray	F	158	Aug	775	40.26	4317	218
Longwood Reaper	G	280	Aug	756	42.52	8019	428
Longwood Refinement	G	219	Aug	871	40.69	6747	295
Longwood Rosy	G	159	Aug	887	41.69	4861	214
Longwood Sadie	G	130	Aug	972	43.18	4426	181
Longwood Sally	G	111	Aug	905	41.82	3596	155
Longwood Sassapras	G	99	Aug	968	39.41	3122	140

§Durst, J. H., Mr. & Mrs., Quanqual Guernseys, Salisbury, Conn. ARHT

¶Grassland Lelinda	F	300	July	956	41.89	10818	492
*¶Grassland Levesta	A	232	July	967	38.88	10233	432
*†Grassland Lewinkie	A	165	July	1462	67.86	9128	440
†Grassland Star Valle	F	305	July	770	30.50	10806	430
s. Fairview Sequel's Valle	D. Grassland Valstar						

§Dynes, George M., Riverview Farms, Mount Vernon, Wash. ARHT

*†Buck-Mor Archer's Fairy	C	79	July	1198	53.08	3452	159
*Buck-Mor Madell	B	215	July	1049	46.19	7760	336
†Cloverleaf Rose's Bonita	E	85	July	1112	48.18	3245	154
†Frieda of Waylayne	C	89	June	1088	51.03	3682	144
†Riverview's Princess Fashion	G	150	July	943	44.36	5073	246
†Riverview's Princess Henrietta	G	137	July	932	44.74	4565	193
†Riverview's Princess Jewel	G	112	July	653	27.63	2938	128
†Riverview's Princess Lady	G	192	July	781	38.66	5483	267
†Riverview's Princess Lucretia	G	128	July	887	39.74	3934	173
†Riverview's Princess Rose	G	304	May	272	12.39	7777	344
s. Cloverleaf Skagit Prince	D. Valley Gem Jessie						
*†Riverview's Rose Marie	C	131	July	836	38.80	4958	192
*†Riverview's Skagit Star	E	65	June	1140	59.31	2622	127
*†Valley Gem Careful	A	74	July	1483	74.91	3566	162
s. Valley Gem Banker	D. Valley Gem Schoolgirl						
*†Valley Gem Colorful	C	293	June	479	29.39	8478	438
s. Valley Gem Banker	D. Valley Gem Glossy						
*†Valley Gem Iola	A	228	July	560	35.31	6962	374
†Waylayne Butterfat Countess	C	77	July	1368	64.02	3683	204

Eberlein, F. A. & M. G., Wildwood Farm, Shawano, Wis.

Anabelle's Lois of Wildwood	D	322	July	677	34.80	9231	470
*Barbara's Idabell of Wildwood	A	273	July	880	34.95	9604	384
Dolly's Maud of Wildwood	D	238	July	676	25.76	6918	275
Elaine's Cora of Wildwood	G	17	June	417	21.48		
s. Cathedral King of Wildwood	D. Polly's Elaine of Wildwood						
Hulda's Irene of Wildwood	F	202	July	789	38.47	5840	259
Loraine's Lillian of Wildwood	G	285	July	657	35.95	7384	415
Lucy Belle's Gill of Wildwood	B	343	July	668	32.00	9557	431
Lucy Bell's Elzena of Wildwood	D	360	July	418	25.77	7458	420

Eberlein, M. G., Wildwood Farm, Shawano, Wis.

Addie's Carmen of Wildwood	C	108	July	992	46.23	3918	168
Celeste's Rose of Wildwood	E	237	July	576	31.05	6166	291
Dinah's Elsa of Wildwood	G	224	July	745	36.96	6348	309
Doreen's Ada of Wildwood	D	348	July	699	34.56	10868	477
Dream's Yvonne of Wildwood	G	273	July	648	40.27	7323	408
Florrie's Tars of Wildwood	F	284	July	758	36.09	9441	409
Gladiola's Lorna of Wildwood	F	281	July	682	31.37	7803	352
Judy's Coral of Wildwood	G	278	July	625	30.66	7325	347
Lora's Topsy of Wildwood	E	239	July	744	33.41	7305	297
May's Rebe of Wildwood	F	263	July	884	41.22	8983	401
Nelia's Joyce of Wildwood	E	270	July	798	26.27	8723	316
Rebecca's June of Wildwood	E	253	July	881	37.89	8826	375
Wildwood Valery's Helen	G	49	July	902	42.59	1419	65
s. Cathedral King of Wildwood	D. Dream's Valery of Wildwood						

§Edgar, S. W., Chester Springs, Pa. ARHT

†Alder Lea Honey	F	108	July	943	38.29	3523	149
†Alder Lea Wonder Girl	F	98	July	642	27.55	2243	101
†Dundarien Balsam	G	150	July	810	34.03	4315	165

Eichbauer, W. H., Shawnee Springs Farms, Monroe, Mich.

*Holdridge Cora	A	226	July	994	42.35	9986	410
*Shawnee Springs Cameo	D	181	July	879	40.61	6992	294
Shawnee Springs Charm	G	61	July	907	37.82	1905	79
Shawnee Springs Clover	E	206	July	740	37.19	6547	309
Shawnee Springs Laurel	F	299	July	875	43.94	10193	514
Shawnee Springs Lili	G	92	July	804	35.06	2606	117
Shawnee Springs Nannette	E	206	July	613	33.30	5628	308
Shawnee Springs Sandra	F	301	July	360	16.97	7339	361

§Eldridge, H. L., Washougal Farm, Washougal, Wash. ARHT

†Bonnibell Promise	G	43	July	937	32.33	1267	46
s. Coronation Western Lad	D. Promise of Mountain View						
†Valley Pride's Maisie	F	243	July	655	32.92	6540	281
†Valley View's Elegance	B	150	July	657	33.13	3753	166

Ellis, Sherman K., Farview Farm, Redding Ridge, Conn.

Auburndale Farm's Jessica	B	58	June	1291	61.36	2518	122
s. McDonald Farms Combination	D. Auburndale Jessie						
Gayhead's In-jingle	F	212	Aug	854	44.84	7956	379
Great Elm His Mabel	E	356	Aug	879	41.23	15410	637
*Groton House Caesar's Rosa	A	132	Aug	1394	65.39	6608	289
Groton House Levity's Jade	G	95	Aug	1119	50.28	3737	149
Holly Farm Topaz	D	196	Aug	1043	56.95	8003	409
Steadfast's Vieni of Woodacres	B	335	Aug	506	30.64	10506	522
Woodacres Royal Nella Jay	G	258	Aug	713	37.40	7900	400
Woodacres Steadfast Fashion	C	302	Aug	698	36.38	11401	512
*Woodacres Steadfast R. Dawn	D	109	Aug	1406	73.00	5676	270

Emde, George W., Happyholme Farms, Lodi, Calif.

Fireside Gay Lassie	4G	119	July	1144	52.63	4755	202
Happyholme L. C. Dora	G	162	July	1193	50.85	7022	286
Happyholme L. C. Mitzi	4F	90	July	1424	57.39	4246	179
Happyholme Lord's Lula	A	183	July	1304	56.09	9009	394
Happyholme Lord's Phillipa	A	196	July	1046	50.45	7967	361
Happyholme Lord's Zoe	A	169	July	1415	63.25	8730	403
Happyholme Luci	A	141	July	1557	73.50	7750	332
Happyholme Pharaoh's Nancy	C	190	July	1110	46.75	8757	385
Happyholme Pharaoh's Rose	G	152	July	996	45.92	5605	244
Happyholme Princess Sugar	G	212	July	956	41.62	7335	322
Happyholme R'Ambler's Anne	G	146	July	929	44.15	4639	237
Happyholme R'Ambler's Rosalyn	G	160	July	1118	51.11	6400	284
McDonald Farms Isobel	G	171	July	1146	51.26	7519	298

Emde, Mary Elizabeth, Happyholme Farms, Lodi, Calif.

Groton House Levity's Blossom	G	188	July	1073	47.57	7404	309

Endicott, John, "Brookwood," Bloomfield Hills, Mich.

Brookwood Fuchsia	A	36	July	1351	53.57	1531	60
s. Meteor of Berea	D. Brookwood Flower Girl						
Brookwood Independence	A	343	July	548	25.10	10134	401
Brookwood Ivy	B	156	July	1187	53.19	6524	308
Brookwood Pinkie	D	250	July	862	34.16	9498	362

Englert, Anna, Crockery Vale Farms, Nunica, Mich.

Maple Lawn Betsy's Rose	A	153	July	1251	51.67	6701	277
Maple Lawn Lala's Sally	A	47	July	1329	58.24	1898	83
s. Clay Hill Jacques	D. Maple Lawn Lala						

Englert, Donald J., Crockery Vale Farms, Nunica, Mich.

Crockery Vale Nancy	A	92	July	1022	52.78	3135	152
Leila Betty of Bonny Lea Farm	A	113	July	1019	45.18	3930	179

§Erf, Cora, Marguerite C., Elzy W. & Norma, Chestnut Ridge Farm, Bellevue, Ohio. ARHT

*†Chestnut Ridge Dairy Solace	A	186	July	1171	48.13	7868	308
*¶Chestnut Ridge Lady Sincere	A	305	July	250	11.26	8938	412
s. Franchester Sailor	D. Chestnut Ridge Tarzan's Lady						
†Chestnut Ridge Major's Treva	G	58	July	1122	48.83	2213	94
†Chestnut Ridge Major's Trixie	G	153	July	748	32.55	4234	168
†Chestnut Ridge Rex's Trophy	G	292	July	32	1.72	4161	193
s. Coronation Lena's Rex	D. Chestnut Ridge Serene Trophy						
†Chestnut Ridge Sincere Triss	A	174	July	765	36.04	5911	263
*†Chestnut Ridge Sunbeam's Mirth	A	99	July	1636	68.56	5524	243
†Chestnut Ridge Sweet Rilma	F	172	July	910	40.60	5641	256

§Evans, Charles A., Evansdale Stock Farm, Salem, Oregon. ARHT

†Genevieve of Evansdale	F	176	July	844	34.62	5709	250
†Geraldine of Oak Park	C	305	July	588	28.85	10433	471
s. Foremost Repeater	D. Evelyn of Oak Park						
¶Oak Park's Evelyna	F	170	July	828	35.06	5052	208
†Oak Park's Zella	F	194	July	615	28.43	4799	235

Evans, John, Hickory Hill Farm, Ashland, Ky.

Hickory Hill D. Naomi	G	207	July	564	27.08	6073	282
Hickory Hills D. Mariana	G	232	July	957	45.77	8516	402
Hickory Hill V. Belinda	E	193	July	956	45.07	7223	326
Hickory Hill V. Matilda	G	166	July	1000	49.94	5906	282
*Rose Peter Pan Cavalier	A	47	July	1517	71.33	2150	97
Sheppard Farm's Diana	A	37	July	1399	66.64	1648	77
Sheppard Farm's Kamay	B	50	July	1225	56.02	1981	91
*Ultra Rose Cavalier	A	41	July	1672	77.79	2140	98

§Farrar, W. B., Burke's Tavern Farm, Burkeville, Va.

Buddy's Bettie T.	C	132	July	1095	46.78	5464	247
s. Buddy of Burke's Tavern	D. Maxim's Bessie T.						
Caroline of Burke's Tavern	F	299	July	538	29.36	8259	390
Gay of Burke's Tavern	E	334	July	733	41.35	10639	528
Margie of Burke's Tavern	A	234	July	973	47.69	9313	446
Royal's Lucy T.	A	227	July	718	38.46	6928	364

§Ferguson, Jim, Fer-Manor, Ferndale, Wash. ARHT

†Cedardel Corinne	G	302	Aug	556	27.90	7472	339
¶Cedardel Margo	G	209	May	870	43.53	5827	293
†Cedardel Pamela	G	40	May	896	37.58	1155	48
s. Susie's Sam	D. Ester of South City						
†Cedardel Patricia	G	302	Aug	534	25.62	7934	379
†Chief's Lady Bella	G	242	May	923	41.07	7427	334
†Ester of South City	B	171	May	1158	52.69	6526	317
†Kendall's Carmen	A	172	May	941	37.66	5484	219
†Kendall's Juanita	A	302	Aug	593	46.77	8536	499
†Kendall's Libie	A	28	Apr	1077	57.33		
s. Ben's Ignatz	D. Kendall's Bobby						
†Kendall's Nance	A	145	May	989	50.96	4756	227
†Lulu-Belle of Pleasant Ridge	B	305	June	441	22.94	11646	541
s. Lassie's Royal Bo-Peep	D. Hester of Mt. Higgins						

Field, C. E., Chesterfield Farm, Owensboro, Ky. ARHT

*Kenfleur's Celeste	A	33	July	1431	61.39	1504	64
s. Green Meadow Alert	D. Foxdean's Norma						

§Fircrest Farms, Incorporated, Lynden, Wash.

Fircrest Angelina	A	365	May	276	13.99	15021	744
s. Evaline's Captivator of Grangeville	D. Fircrest Pauline						
†Fircrest Bea	G	305	May	20	.96	9260	442
s. Fircrest Designer	D. Fircrest Beatrice						
†Fircrest Camelia	A	259	July	955	45.88	10185	469
¶Fircrest Celeste	A	231	July	923	41.46	8638	377
†Fircrest Janet	A	229	July	1149	53.33	10124	477
Fircrest Josephine F.	C	167	July	912	38.22	5425	238
†Fircrest Patsy	A	202	July	862	40.95	6761	300
*Fircrest Pauline	A	365	May	516	26.08	14076	715
s. Darigold Prince	D. Fircrest La France Apple Blossom						
¶Fircrest Senator's Daisy	B	243	July	810	31.52	7681	353
†L. Ranch Somesh	A	211	July	908	41.95	7501	330

Fisher, E. F., Hi-Point Farms, Romeo, Mich. ARHT

Hi-Point Fairy Choice	G	196	July	1116	47.67	7614	335
Hi-Point Hornet's Diana	G	332	July	686	38.16	7891	393
*Hi-Point Hornet's Queen	D	173	July	818	40.66	5597	264
*Hi-Point Jenny	E	266	July	305	15.13	6303	266

§Fisher, Lawrence G., Flowerdale Farm, Valders, Wis. ARHT

†Judy's Jane of Flowerdale	E	198	Aug	956	39.96	7463	317
†Judy's Jasmine of Flowerdale	G	305	Aug	282	14.76	7210	324
s. Wey Acres Granblo	D. Judy of Flowerdale						
*†Sunflower of Flowerdale	C	152	Aug	911	39.63	5873	276

§Fleitas, Allison F., Winlochan Farm, Greenville, Del. ARHT

*Adabelle Valentine	E	340	July	246	16.01	7055	431
s. Hill Girt Valentine	D. Winsome Ada						
*Brightside Glenda Charm	D	168	July	991	59.46	6333	403
*†Brightside Mona	C	139	July	1106	56.67	5923	362
*†Coldspring's Hardwick's Della	C	77	July	1367	68.36	3839	202
*Doris of Twin Oaks Farm	A	184	July	1197	60.93	8920	467
†Noel's Goldy of Hill Girt	C	85	July	1267	70.45	3698	230
s. Hill Girt Noel	D. Golden Girl of Hill Girt						
†Winlochan B. R. Charm	G	72	July	938	41.76	2260	111

Fletcher, J. & O. J., Beaver Creek Farm, McColl, S. C.

Beaver Creek Gay Harriet	C	234	July	1145	53.04	8496	411
Beaver Creek Gay Kay	E	31	June	1279	56.82	1313	58
s. Beaver Creek Gay Defender	D. Beaver Creek Martha Kay						
Beaver Creek Hannah	E	43	July	1244	57.26	1643	75
s. Klondike Kim	D. Fletcher's Hazel						
Beaver Creek Nancy	A	30	July	1000	42.00		
s. Appin's Defender	D. Fletcher's Virginia						
Beaver Creek Ruby	C	216	July	971	52.76	7040	372

Fletcher, O. J., Beaver Creek Farm, McColl, S. C.

Beaver Creek Edwina	E	213	July	886	47.59	6857	357
Beaver Creek Gay Tip	D	196	July	704	35.77	5394	288

Florida State Farm, Raiford, Fla. ARHT

Appin's Opal	B	314	July	703	34.97	9304	479
Lady Elane of Vero	G	332	July	520	25.33	6643	320
*Raiford's Florida Queen	E	265	July	602	30.97	7492	367
*Raiford's Gay Connie	E	185	July	718	42.07	5189	305
*Raiford's Happy Lula	E	169	July	962	49.10	6049	296
Raiford's Harriet	F	159	July	732	38.82	3971	196
*Raiford's Hilary	C	202	July	881	49.88	7166	372
Raiford's Hildred	D	39	July	841	38.45	1020	46
s. Klondike Handsom	D. Raiford's Gay Donabella						
*Raiford's Honoria	C	271	July	934	47.38	9193	453
Raiford's Imolene	F	40	July	657	29.18	819	36
s. Klondike Gayward	D. Klondike Imogene						
*Raiford's Julia	D	239	July	736	36.08	6546	321
Raiford's Kyola	F	289	July	726	39.24	8095	418
Raiford's Nellie	F	359	July	646	33.62	8588	442
Raiford's Rosalie	E	365	July	83	4.23	9161	461
s. Klondike Klansman	D. Raiford's Rozette						
Traxler's Foremost Anne	F	20	July	532	25.54		
s. Clear Springs' G. Foremost	D. Archdale Maxim's Ann						

Ford, Robert K., Land-O-Mine Guernsey Dairy, Colorado Springs, Colo. ARHT

King's Sunshine Minuette	C	116	Aug	757	44.18	3476	178

§Fosnot, H. L., Caldwell, Idaho. ARHT

†Joyce of Noble Land	E	113	July	1033	50.12	4092	190
†Phonda of Alda	G	92	July	1023	40.43	3173	144

§Fosnot, John W., Wesslawn, Caldwell, Idaho. ARHT

†Toponis Galore's Canary	B	58	July	1543	61.13	2846	113
s. Galore's Slogan of Hagerman	D. Toponis Marvel's Charm						

Foster, Dan K., Idlehour Farm, Hendersonville, N. C. ARHT

*Five Oaks Kate	A	92	July	1414	66.04	4365	188
Idlehour's Sarah	G	80	July	1054	45.53	2733	122
*Klondike Hollinda	B	170	July	1196	57.21	7224	330
Klondike Kenora	D	71	July	1362	57.35	2979	130
s. Argilla Knight	D. Foremost Rosalee						
*Minnetonka's Maretta	A	97	July	1353	55.09	4330	181
*Scotch's Red Ann	A	103	July	1404	59.56	4519	193
*Verbena Norma of South Lawn	A	12	May	378	13.62		
s. Bonnie Bess' May King	D. Verbena of South Lawn						

Fouche, William A., Adamstown, Md.

*Blakeford Eve	B	221	July	601	23.93	7106	316
†Milane Pauline	A	273	July	690	34.54	8537	401
†Phil's Cassie	F	228	July	503	24.18	4851	230
*†Silver Barn Bell	E	137	July	899	39.86	4663	211
*†Silver Barn Lilac	E	114	July	955	42.42	3950	168
†Silver Barn Lois	F	184	July	905	37.94	6098	269
*†Silver Barn Maggie	D	186	July	831	35.65	6175	264
*†Spenceola Rose	C	170	July	885	42.92	5830	284

Fowler, O. T. & Gambill, Zeb V., Grand View Guernsey Farm, Pfafftown, N. C. ARHT

Canoe Creek Belle	C	271	July	943	43.10	10649	491
*Clear Springs' Val's Maid	E	17	May	568	31.18		
s. Clear Springs' Prince Val	D. Sedgley Noble's Dipper						
Clear View Golden Aline	4C	244	July	699	32.17	7011	331
*Comet's Frances of Skuggek	E	107	July	1303	61.00	4926	233
Curtiss Candy Noble Lady	G	197	July	1199	56.96	8711	394
Curtiss Candy Rexqueen	G	184	July	1025	51.71	6895	362
*Fairlawn Maxim's Dolores	A	103	July	1395	66.97	5396	245
Fairlawn Maxim's Garlan	E	172	July	854	43.06	5324	271
Grand View Spot's Butter Girl	G	205	July	918	43.83	7244	343
Henrietta's Ester	E	136	July	1142	55.99	5389	261
McDonald Farms Ida	F	196	July	1039	52.57	7782	393
McDonald Farms Iloise	4G	305	July	525	29.79	9785	532
s. McDonald Farms Prediction	D. Beechford's Eloise						
*Milton Farms' King's Jane	A	129	July	1615	63.65	7672	310
*Mobjack Buttermaid	D	170	July	977	52.42	6335	347
Quail Roost Golden Till	G	162	July	843	43.19	4925	257

Fretz, William F., Fritzlyn Farms, Pipersville, Pa. ARHT

*†Bright Lad's Valor's Queen	B	92	July	1184	50.35	3838	176
Fritzlyn Bernadette	G	186	July	781	39.29	5604	268
Fritzlyn Faithful 3d	G	37	July	883	37.63	1032	43
s. Valor's Fashion	D. Fritzlyn Faithful						
Fritzlyn Fashion Generous	G	121	July	757	37.82	3418	164
Fritzlyn Fashion Rose	G	365	July	132	9.76	7662	443
s. Valor's Fashion	D. Fritzlyn Trojan Rose						
Fritzlyn Gift Marguerite	G	365	July	124	7.29	10292	492
s. Fritzlyn Xmas Gift	D. Fritzlyn Supreme Marguerite						
Fritzlyn Gift Roxy	G	338	July	535	28.52	7998	370
Fritzlyn Gift's Rosary	G	247	July	760	36.68	7046	315
Fritzlyn Jeanette 5th	G	365	July	190	13.72	8959	484
s. Valor's Fashion	D. Fritzlyn Jeanette						
Fritzlyn King's Fashion Girl	G	223	July	799	39.57	6997	315
Fritzlyn King's Gen Gem	G	289	July	649	32.10	7343	359
Fritzlyn King's Jurite	G	257	July	664	34.46	7013	346
*Fritzlyn King's Lily	4E	64	May	1504	68.14	3172	208
Fritzlyn King's Marguerite	G	231	July	875	37.30	7326	328
Fritzlyn King's Ram Mollie	G	130	July	893	43.52	4585	210
Fritzlyn King's Val Gem	G	44	July	894	47.14	1277	67
s. Antietam Gypsy King	D. Fritzlyn Val Gem						
Fritzlyn Val Dolly	G	112	July	979	47.41	3808	192
Fritzlyn Val Jupiter's Gem	G	239	July	813	41.90	8283	414
Fritzlyn Val Madeline	4G	108	July	865	48.22	3300	163
Fritzlyn Val Nella	F	198	July	863	41.03	6985	322
Ring-Win Farms Maid	E	232	July	598	26.64	5554	252
†Sterling Martha	G	216	July	592	25.25	5748	238

Fuller, Alvan T., Runnymede Guernsey Farm, North Hampton, N. H.

Runnymede Carmen	F	264	July	864	42.34	7772	381
*Runnymede Corsair's Blossom	B	153	July	1054	41.01	5720	208
*Runnymede Florette	B	365	July	518	31.00	9171	513
s. Alfalfa Farm Select	D. Langwater Honey-moon						
Runnymede Pearl	D	211	July	855	48.04	7042	314

Fuller, Hester & Parrish, Fuller Farms, Shelbyville, Ind. ARHT

*Alfacrest's C. A. Patsie Ann	C	228	July	938	50.02	7404	381
*¶Alfacrest's G. P. Julia	B	173	June	1064	50.23	6978	361
¶Blanche of Waterloo 2d	B	196	June	1090	51.48	6969	333
¶Carolyn's Grace of Waterloo	F	244	July	876	40.83	7627	379
†Eagle Valley's Ted's Monnie	G	257	July	923	46.25	9028	433
†Elmdale Alert Mitzi	B	230	July	1299	54.43	10188	435
Empress Bessaline of Waterloo	A	246	July	653	39.15	7168	373
Empress Marmoo of Waterloo	G	163	July	976	39.85	5481	221
Empress Maybelle of Waterloo	4C	66	June	1651	57.81	3565	130
¶Empress Moon of Waterloo	F	304	July	575	29.94	9243	472
Favorite of Woodside	E	307	July	966	44.66	10104	480
*Lad's Cynthia	A	169	June	1025	36.81	6379	262
*Lad's Cynthia Jane	E	259	June	814	37.24	8224	374
Myersmead's Merrily	F	289	July	1044	53.66	10897	574
Nan of Twin Locust	C	136	June	1051	48.77	5006	239
†Plain Girl of Waterloo	G	104	June	869	39.04	3093	151
†Prudent Gardenia of Waterloo	E	92	June	1097	48.73	3569	163
†Rose Tree Cora	F	118	June	1014	44.41	3846	178
*St. Albans Actor's V. Faith	4E	181	July	1215	55.80	8281	382
†St. Albans Grandee Dimple	G	120	June	749	38.66	3055	160
*Shawnee Springs' Daisy	A	175	June	803	37.77	6183	298
Trudy Bell of Twin Locust	E	302	July	753	29.25	8530	350
†Waterloo's Exclamation	A	160	June	853	37.73	4781	220

§Gaggs, H. U., Skyloft Ranch, Deer Harbor, Wash. ARHT

†Bonnie of Skyloft	G	92	July	722	40.52	2271	109
†Sarah Madrona of Skyloft	G	76	July	1072	42.92	2774	102

Gallimore, L. B., Arlo Farm, Guilford College, N. C. ARHT

†Croasdaile's Actor's Teresa	F	61	July	897	45.53	1818	89
s. Croasdaile's Maxim's Actor	D. Croasdaile's Princess Roda						
†Fairlawn K. Heroine	F	60	July	755	42.32	1465	83
s. Fairlawn H. Eastern King	D. Fairlawn Maxim's Fragrance						
Fairlawn Maxim's Fortunate	4C	141	July	888	34.66	5311	195
Grassy Meadow's Fair Lady	4G	212	July	636	35.17	5316	273
†Maxim's Gay Jane	E	61	July	886	36.81	1807	80
s. Rose Maxim	D. Beulah Gay Gladstone						
†Maxim's Gay Susie	G	47	July	831	38.23	1277	58
s. Rose Maxim	D. Beulah Gay Gladstone						
Riegeldale Mck. King's Dottie	4c	241	July	632	34.77	7908	369
Ruayne Royal Low Lean	4E	74	June	92	3.64	2541	93
s. Ruayne Royal Maxim	D. Low Lean of Maplehurst						

§Gallun, Edwin A., Anchor Point Farms, Hartland, Wis.

†Amos' Diane	E	141	July	725	39.55	4555	211
Anchor Point Gloria's Amethyst	F	73	July	939	37.48	2315	86
Corium Dale's Fairy	C	86	July	1059	44.90	3125	137
Corium Mariner's Fay	C	223	July	799	36.00	7033	299
Lady Lounsbury	E	191	July	655	31.12	4739	212
*Maple Crest Glendee's Lass	B	221	July	696	35.60	6271	298
Monarch's Gloria	A	188	July	851	40.87	6032	270
*New Hope Leader's Esther	A	231	July	916	34.91	7792	300
*†Sherburne Prairie Nedra	A	147	July	778	31.30	3924	181

Gardner, Willis & Josephine, Covington Hills Farm, Fort Wayne, Ind.

†Beta of Prairiedale	E	103	July	1001	41.57	4015	155
s. Raemelton Triumph Bruin	D. Bonnie's Betty of Prairiedale						
†Ceres of Prairiedale	E	130	July	811	38.15	4262	209
Clearview's Queen Jane	G	157	July	1168	49.07	5906	243
†Josephine of R. H. Duff Farm	C	122	July	1067	40.58	5129	193
†Nettle of Prairiedale	C	126	July	873	40.02	3868	164
Norma of Prairiedale	E	25	July	1284	53.04		
s. Raemelton Triumph Bruin	D. Wrendale Nellie						
Pine Manor Clarinda	G	59	July	840	42.59	1573	79
Polly Ann of Prairiedale	G	251	July	1082	49.77	8277	344
Ruebury Anemone	E	101	July	1274	51.87	4137	188
Ruebury Lobella	G	163	July	1134	47.19	6120	243
St. Albans Blend A. Beaut	G	257	July	829	40.40	7246	325

§Garst, W. M., Hemlock Farm, Roanoke, Va. ARHT

*†Beatrice of Cottonade	A	185	July	870	43.35	6468	289
¶Boxwood's Queen Gloria	F	198	July	522	27.32	4637	221
*¶Buttercup's Maxim's Martha	D	212	July	721	33.83	6859	311
*¶Daisy Queen's Mazie	B	180	July	710	33.62	5680	253
*¶Fairwold Conveyer's Tippie	A	233	July	802	32.91	8902	338
†Hemlock Dot's Eloise	E	131	July	680	34.05	3254	162
*†Hemlock Holligirl	E	145	July	814	36.64	4719	210
*†Hemlock Lilly	B	112	July	1033	45.25	4513	179
*†Klondike Kaprice	B	305	July	52	2.51	7445	386
s. Argilla Knight	D. Clear Springs Blanche						
*¶Maxim's Ruth Medea	E	233	July	620	32.80	6250	321
*May King Valor's Augusta	E	168	July	496	30.94	4733	251
†Pauline H. of Arden	A	271	July	589	26.54	8736	394
†Rocky Reach Joyful Joann	D	257	July	261	15.01	5921	314
†V. P. I. Maxim Erica	F	290	July	451	28.92	5629	329
¶Walnut Shade's Josie	D	286	July	455	25.76	6195	309

Gaylord, E. K., Gaylord Guernsey Farms, Oklahoma City, Okla.

*Cooper's Marabella	A	201	Aug	1238	71.61	9458	505
Gaylord's Anticipation	A	365	Aug	230	10.98	12153	547
s. Gaylord's Arbiter	D. Gaylord's Excellence of Val						
*Gaylord's Artistic	B	228	Aug	916	45.82	9015	427
Gaylord's Aurora	B	269	Aug	836	50.60	8459	471
Gaylord's Beautiful Alice	G	219	Aug	892	43.12	7254	321
Gaylord's Beautiful Lady	F	186	Aug	665	32.23	6296	293
Gaylord's Claire of Fortune	C	100	Aug	1298	45.85	4941	187
s. Langwater Fortune	D. Gaylord's Cleopatra						
*Gaylord's Climax Bonita	A	250	Aug	1240	58.69	13102	571
Gaylord's Columbine	D	254	Aug	782	44.68	7448	396
*Gaylord's Delphinium	B	116	Aug	1210	62.09	5585	252
s. Gaylord's Topnotch Duke of F.	D. Gaylord's Dexter's Delight						
Gaylord's Dexter's Myrtle	A	365	July	212	11.68	11009	575
s. Gaylord's Dexter	D. Myrtle Elmina Fairmount						
Gaylord's Florette	D	287	Aug	887	52.73	11566	627
Gaylord's Fortune's Generous	D	175	Aug	833	40.02	6960	322
Gaylord's Fortune's Helen	B	71	Aug	1440	74.61	3626	184
s. Langwater Fortune	D. Ruth's Helen of Maple Row						
Gaylord's Fortune's High Lady	D	365	Aug	230	11.94	11150	532
s. Langwater Fortune	D. Highcroft Belle						
Gaylord's Golden Elaine	E	250	Aug	565	27.41	8698	428
Gaylord's Golden Fairy	G	233	Aug	977	49.83	9144	450
Gaylord's Golden Lustre	E	182	Aug	898	46.97	6496	339
Gaylord's Golden Promise	E	158	Aug	965	50.32	5801	281
Gaylord's Heroine	D	365	July	703	40.32	10858	556
s. Gaylord's Topnotch Husky of F.	D. Gaylord's Ardella						
*Gaylord's Husky's Floradora	A	121	Aug	1354	69.06	5887	266
s. Gaylord's Topnotch Husky of F.	D. Gaylord's Folly						
*Gaylord's Majesty's Phyllis	A	307	Aug	991	50.19	11355	541
Gaylord's Moonflower	G	79	Aug	1253	50.65	3419	133
s. Gaylord's Moonlight	D. Gaylord's Climax Flora						
Gaylord's Plume of Fortune	D	364	Aug	1055	45.92	13753	587
Gaylord's Promise of Val	A	332	Aug	1026	53.97	12077	565
Gaylord's Stella of Val	A	325	Aug	802	34.19	9323	379

§Gear, O. W., Burlington, Wash.

†Bear Canyon's Vista	A	85	June	1315	59.05	3694	167
s. Darigold King	D. Bear Canyon's May Queen						
†Cloverleaf Violet's Vine	A	230	June	976	57.83	9338	437
†Nellie V. of Revilo	A	65	June	1393	69.82	3074	159
s. Darigold Victor	D. Nellie of Revilo						
*†Revilo Lucy	A	102	June	1423	74.04	5348	290
s. Darigold Belmont	D. Darigold Lucy						
*†Revilo Thersa	A	228	June	821	44.87	7703	415
*Ruby of Revilo	A	143	June	1246	52.73	6670	313
Skagit Topnotch May	B	212	June	826	39.50	7250	363
Traveler's Centa	C	350	June	507	24.41	9630	468

§Gebhardt, Ernest A., King Hill Farm, Palmyra, Mo.

King Hill Rexcharming	A	259	May	1035	60.67	9820	493

Geer, Walter, Sunny Lea Farm, Washington, Conn. ARHT

*Arethusa Elaine	4A	84	July	1527	67.81	4482	202
Bonny of Sunny Lea	4D	24	July	941	41.63		
s. Grassland Jerry	D. Sarahanna						
*Cobble Croft Queenie	A	191	July	1399	69.41	10201	479
*Crescent Iona Judy Lee	A	365	July	268	16.00	12999	763
s. Crescent Sequel Maru	D. Crescent Iona						
*Judy's May of Sunny Lea	4C	160	July	1010	42.93	6904	307
*Ladderlook Honoria 2d	4A	256	July	993	40.13	11024	451
*Ladderlook Minerva 3d	A	257	July	760	30.86	9757	387
*Princess Mab of Sunny Lea	4b	199	July	1052	48.41	8842	449
*Queenie's Janie	4A	37	July	1410	59.25	1678	70
s. Foremost Primate	D. Coble Croft Queenie						
Sabbaday Doralla	4E	78	July	992	44.97	2910	137
Surprise of Sunny Lea	4D	29	July	1139	41.83		
s. Lincoln Gay Prince	D. Barbian Valclare						
*Tulip's Venna	4A	159	July	1140	48.49	7475	313

§George, R. L., Georgeland Farm, Lebanon, Ind. ARHT

†Fairlawn Hestia	F	304	July	768	32.18	7448	330
Georgeland Baron Molly	F	307	July	772	41.41	8361	417
Georgeland Baron Pride's Queen	F	264	July	746	39.69	7314	372
†Georgeland Baron Red Rose	F	160	July	1078	46.93	5669	258
†Heartsease Rosette	B	305	July	315	15.94	7973	361
s. Ruth's Heartsease Lad	D. Jewell's Grace Rose						

§George, R. L. & Jane Louise, Georgeland Farm, Lebanon, Ind. ARHT

†Georgeland Baron Justine	F	300	July	837	36.41	8568	375
Georgeland Baron Queen	F	354	July	791	34.44	9985	425

Georgia Experiment Station, Experiment, Ga. ARHT

*Glen Haven Kathleen	A	43	Aug	1416	57.06	1828	74
s. Klondike Gay Beau	D. Gippy Sunny Kathleen						

Gerry, Peter G., Lake Delaware Farms, Delhi, N. Y.

Lake Delaware Uneeda	G	179	Aug	1018	50.43	6488	277
L. D. Cream	C	351	Aug	647	38.80	8937	501
L. D. Defender's Flirt	G	119	Aug	1144	56.22	4513	195
L. D. Gesture	F	221	Aug	957	51.98	7900	386
L. D. Gladsome	G	121	Aug	1075	50.86	4798	213
L. D. Heroine	G	92	Aug	1260	57.62	3350	170

Geurkink, Earl, Pueblo, Colo.

*Lucille of Green Valley	A	181	Aug	1592	68.64	10182	440

§Gibboney, Allen L., Brae Bonnie Guernsey Farm, Bradford, Ohio. ARHT

†Alouette of Brae Bonnie	D	228	July	761	37.52	6853	317
†Louella of Brae Bonnie	A	169	July	842	40.43	5855	301
¶Lucky Lou of Brae Bonnie	G	277	July	416	23.31	4518	246
†Mabel of Brae Bonnie	G	101	July	837	31.49	2811	107
†Melody of Brae Bonnie	E	240	July	627	29.47	7353	365

§Gibboney, Bruce L., Brae Bonnie Guernsey Farm, Bradford, Ohio. ARHT

†Bloom of Brae Bonnie	G	103	July	553	22.70	2081	85
*†Blossom of Brae Bonnie	A	62	July	1333	57.33	2694	119
†Calla of Brae Bonnie	C	284	July	371	20.68	5634	306

§Gibboney, Clarence W., Brae Bonnie Guernsey Farm, Bradford, Ohio. ARHT

Nina of Brae Bonnie	E	341	July	717	43.47	8504	471

§Gibboney, Mary Joy, Brae Bonnie Guernsey Farm, Bradford, Ohio. ARHT

*Arlene of Brae Bonnie	C	150	July	975	51.32	5798	311
†Daisy of Brae Bonnie	A	270	July	615	37.00	7228	353
†Milly of Brae Bonnie	G	116	July	712	32.04	3023	146

§Gibbs, Ronald E., Gibbs Acres Guernsey Farm, Mount Union, Iowa. ARHT

†Gibbs Acres Corinne	F	72	Aug	1068	44.25	2464	106
s. Foremost Olinda's Nonpareil	D. Corinne of Gibb's Acres						
†Gibbs Acres Ella	G	149	Aug	823	37.31	4566	193
†Gibbs Acres Pioneer's Patricia	G	39	Aug	822	39.90	1016	49
s. Peters Benefactor Pioneer	D. Grace's Valor's Peggy						
*†Laddie's Rex's Mahout Twilight	D	62	Aug	1174	58.51	2177	116
s. Rex's Laddie's Rex	D. Mahout's Little Twilight						

Giesy, R. M., Jr., Kenmar Hills Farm, Lancaster, Ohio & Bingham, Leland C., Edinham Farm, Ravenna, Ohio. ARHT

Gayhead's Her Beautiful	D	137	July	1045	49.97	5408	265
Ken-Edin Princess Tilda	F	285	July	838	37.22	8081	372

§Gile, Albion L., Chicona Farm, Chinook, Wash.

Abby of Chicona	G	104	July	837	45.40	3157	148
S. Chicona Perryton	D. Adventuress of Chicona						
†Avalawn Dorene	F	53	July	1251	58.04	2096	88
S. Chicona Lucifer Y.	D. Walen's Banker Daphne						
Avalawn Nora	G	251	July	1013	50.08	9237	387
Bettina Lass of Chicona	F	365	July	420	24.73	7343	396
S. Chicona Hajji Baba	D. Bonnibelle of Chicona						
*Claude of Chicona	A	150	July	1320	50.96	7308	329
Daytona of Chicona	C	132	July	969	51.98	4631	222
Deloya of Chicona	C	163	July	684	40.11	4153	212
*Diala of Chicona	D	240	July	859	36.36	8671	365
Linda Lou of Chicona	F	176	July	803	37.11	5137	207
†Nanola of Chicona	G	247	July	997	60.17	7816	413
*Papantla of Chicona	D	188	July	789	47.70	5664	289
*†Pathway's Rosette	D	131	July	1147	64.16	5525	273
*Pippa of Chicona	A	281	July	749	44.44	8520	500
†Prima Donna of Chicona	G	305	July	773	45.03	8149	462
S. Chicona Norwood Major	D. Pippa of Chicona						

§Gilland, E. M., Haney, British Columbia, Canada.

*Berryland Vera	A	162	July	913	47.88	6062	311

Gilpin, Douglas, Kennett Square, Pa. ARHT

*Niplig Jewel	A	184	Aug	1078	50.89	7913	360

Glanville, F. J. & Wilkins, Neal E., Liberty Farm, Lancaster, Wis.

Liberty's Lola	B	339	Aug	693	33.72	9416	472
Liberty's Suan	D	243	Aug	842	35.79	8601	383
Mound City Maggie	B	303	Aug	783	34.69	9692	441
Mound City's Royal Peach	C	314	Aug	913	37.10	12725	501

§Gordon, L. E., Gordondale Farm, Nelsonville, Wis. ARHT

*Gordondale Bella	A	276	July	550	26.41	7723	365
†Gordondale Bonnie Belle	G	96	July	894	47.42	2931	144
Gordondale Fascination	F	253	July	695	36.50	5831	289
*¶Gordondale Golden Empress	B	163	July	823	37.87	5017	229
†Gordondale Jean	G	275	July	798	33.55	8149	327
*¶Gordondale Mayola	C	231	July	745	35.87	7486	371
*†Gordondale Promise	D	261	July	636	36.26	7057	361
*Gordondale Queen Snowflake	B	191	July	826	37.91	6470	292
*Gordondale Sally	A	260	July	728	32.78	7347	319
†Gordondale Selma	G	113	July	795	37.54	3137	138
†Gordondale Sonja	G	297	July	706	35.95	7559	350

§Gotshall, I. E., Meadowcroft Farm, Westtown, Pa.

†Broadwater Babette	A	235	Aug	464	21.83	6354	296
†Craftsman Mary of Honey Brook	A	195	Aug	295	11.45	3721	163
†Fairview Fancy's Indianola	A	187	Aug	748	42.04	5957	280
†Fairview's Indianola Vera	A	176	Aug	744	30.16	5501	231
†Fancy's Sara of Norwood	A	209	Aug	578	28.66	5621	289
*†Gregory's Aggie	A	235	Aug	586	36.20	6892	311
†Jean Ann of Wawa	A	43	Aug	1246	51.00	1703	71
S. Frewvale Hickory	D. Lucinda of Wawa						
†Kathi's Antony's Sue	E	169	Aug	551	25.59	4106	174
†Levity of Wawa	B	236	Aug	513	30.99	6701	297
†Lucinda of Wawa	A	132	Aug	898	41.22	4893	240
†Quaker Miss of Wawa	A	288	Aug	689	35.18	8977	396
†Ridgewood Gold's Rose	G	208	Aug	458	24.49	4096	194
†Vera Gem Princess	B	121	Aug	842	42.06	4025	179
*†Yeoman's Fairy of Honey Brook	A	215	July	386	17.41	4678	212

§Gottfried, Leonard A., Tagalong Farm, Upper Sandusky, Ohio. ARHT

¶Clear View's Bessie Girl	G	212	July	772	33.97	5665	250
†Dean's Mary Vi of Linwood	G	139	July	843	34.17	4363	184
†Linwood's Victory Girl	F	106	July	93	4.00	2466	93
†Neat Nettie of Spring Brook	G	17	July	457	20.65		
S. Kenfleur's Pilgrim Ramie	D. Neat Nellie of Spring Brook						
*†Noble Champion's Ellen	B	126	July	1049	31.69	4917	197
†Queenie's Dott	G	167	July	718	31.61	4166	184

Grabowske, Louis & Leo, Aachen Farm, Merrill, Mich.

Fairlawn Annabelle	4A	52	July	1381	57.88	2379	108
S. Bright Lad's Regulus	D. Supreme's Prodica						
Vernell Norma	4A	134	July	1141	55.69	5401	281

§Greenebaum, Louis J., Willow Brook Farm, Pewaukee, Wis. ARHT

*†Willow Brook Beauty Glory	A	111	July	1005	48.25	4386	203
*†Willow Brook Dulcie	C	217	July	714	32.14	7049	308
*¶Willow Brook Grandee's Glory	D	305	July	479	25.29	8192	426
S. Wey Acres Pride's Grandee	D. Willow Brook Beauty						
†Willow Brook Hope La Vaine	F	101	July	864	36.31	3285	144
†Willow Brook Linden Lassie	F	305	July	268	14.10	6138	271
S. Wey Acres Pride's Grandee	D. Pet's Dawn of Glencoe						
*†Willow Brook Myrta's Beauty	C	288	July	423	25.16	7393	333
†Willow Brook Pride's Mary	F	221	July	723	29.31	6382	251
*†Willow Brook Pride's Primrose	D	269	July	632	29.10	7077	317
*†Willow Brook Pride's Quinta	C	124	July	902	35.30	4378	187
†Willow Brook Pride's Topsy	G	198	July	758	33.00	5597	241
*†Willow Brook Rosebud	A	70	July	903	36.22	2315	110
*†Willow Brook Sheila	A	188	July	787	39.00	6396	303
†Willow Brook Valmead's Dulcie	G	161	July	801	36.47	5183	247
†Willow Brook Valmead's Sheila	G	124	July	723	31.89	3437	160

§Griggs, Robert Charles, Golden Dew Guernsey Farm, Mustang, Okla. ARHT

*†Cambron's Lady Rose	C	125	July	1200	56.88	5295	264
*Elm's Barbara Rose	B	297	July	1296	59.64	14821	716
¶Golden Dew Beauty	G	305	July	302	16.31	6852	330
S. Meadow Lodge Rover	D. Golden Dew Betty						
†Hamlet's Jean	G	274	July	631	32.56	5660	311
¶Lily Lane Royal Rex's Vada	E	198	July	768	40.12	5982	300
*Lucy's Lodge of Pleasant View	A	178	July	1106	53.23	7859	406
¶Meadowlark Valor's Daisy	G	281	July	784	34.12	7068	314
†Sunbright Crusader's Dot	D	74	May	1354	54.60	3350	147
S. Meadow Lodge King's Crusader	D. Sunbright Cherub Dot						

§Grilliot, Elmer, Lone Elm Farm, Houston, Ohio. ARHT

†Beauty's Pat of Sunnyside	E	45	Aug	1054	39.88	1567	59
S. Versailles Supreme	D. Dell's Beauty of Sunnyside						
†Betty Ann's Buttercup	E	37	Aug	1473	62.64	1727	73
S. Versailles Supreme	D. Goldie's Betty Ann						

§Grinnell, Lawrence, Birchfield Farm, South Dartmouth, Mass.

†Birchfield Annamable	G	305	Aug	539	24.29	8814	369
S. Birchfield Grandeur	D. Birchfield Annamay						
†Birchfield Dutiful	B	239	Aug	704	34.36	7052	355
†Birchfield Monoflute	E	181	July	974	51.74	6012	307
†Birchfield Rosida	G	174	Aug	622	34.00	4260	225
†Birchfield Tonto's Heleen	G	194	Aug	763	41.37	5408	267

Guess, J. B., Jr., Edisto Farms, Denmark, S. C.

Blakeford Ivy	G	286	July	1037	48.87	9822	453
Edisto Farm's Because	G	365	July	898	45.18	11201	571
S. McDonald Farm Super Prediction	D. Edisto Farm's Brightness						
Edisto Farm's Beryl	D	233	July	1271	55.19	10640	486
Edisto Farm's Beulah	B	365	July	556	26.95	13025	645
S. Quail Roost Foremost	D. Foremost's Maud Belle						
Edisto Farm's Etta	E	229	July	840	46.64	6890	405
Edisto Farm's Flower	G	122	July	1060	48.77	4087	196
Edisto Farm's Forget	E	114	July	1239	53.55	4844	209
Edisto Farm's Gatie	E	153	July	1171	50.82	6421	290
Edisto Farm's Happy	E	198	July	993	46.00	7028	343
Edisto Farm's Jippsie	E	169	July	1214	48.08	6994	303
Edisto Farm's Marie	F	142	July	1059	51.80	5281	251
Edisto Farm's Norice	G	122	July	1024	55.33	4295	214
Edisto Farm's Norma	E	210	July	860	36.57	6881	318
Edisto Farm's Posey	G	112	July	1123	52.90	4096	196
Edisto Farm's Pride	G	135	July	1019	39.98	4641	210
Edisto Farm's Vera	E	252	July	1177	51.55	10341	469
Fashion's Grace	A	95	July	1348	55.40	4559	209
Lendolure Royal Virginia	A	95	July	1135	50.98	4025	189
Sunshine's Improver's Hope	A	105	July	1417	62.24	5203	227
Twin Brook Eva	G	240	July	805	42.46	7333	368

§Guptill, Glen E., Monroe, Wash.

*†McKenzie Meadow Buttercup	C	305	Aug	335	17.43	7632	414
S. McKenzie Meadow Ferdinand	D. McKenzie Meadow Blondie						

§Haase, George J., Haaseland Farm, Archbold, Ohio. ARHT

¶Haaseland Cain's Suzette	G	264	July	570	26.46	5760	265
¶Haaseland Esquire's Nanette	G	243	July	533	25.98	5768	278
†Haaseland Farm Bonnie	D	26	July	891	50.82		
S. Valor's C. Champion	D. Churngold Betsy						
Haaseland Farm Duchess	G	340	July	442	23.03	6204	293
¶Haaseland Farm Janette	F	282	July	647	30.45	7566	327
†Haaseland King's Claudette	G	122	July	932	40.08	4199	192
*†Symmes Carol Joan	A	265	July	756	37.28	7305	344
*†Willow Brook's Lovie June	A	51	July	1258	50.34	2066	82
S. Langwater Show Boy	D. Willow Brook's June						

§Hahn, E. V., Eagle Crest Farm, Clermont, Ind. ARHT

†Eagle Crest Antelope's Alpha	D	44	July	900	37.53	1242	51
S. Eagle Crest Theda's Renoun	D. Eagle Crest Antelope						
*†Eagle Crest Hattie's Hester	B	87	July	1004	42.18	3185	132
*†Eagle Crest Martha's Mystery	B	160	July	287	13.93	2839	152
†Eagle Crest Persephone	G	141	July	639	26.56	3480	132
*†Eagle Crest Royal's Primrose	C	305	July	223	12.86	4767	231
S. Franchester Star Gazer	D. Butterfat Royal's Lady						
†Eagle Crest Star Light	F	146	July	682	29.26	3814	171
*†Eagle Crest Theda's Thelma	D	252	July	602	29.98	6515	291
Eagle Crest Vanity	G	337	July	595	26.56	7272	284
†Franchester Theda	A	224	July	552	21.53	6140	234
*Helen of Sunset View	A	360	July	536	21.93	8429	344
*¶Upland Farm Norma	F	194	July	579	23.41	4635	186

Haines-CeBrook, Incorporated, Wadsworth Farm, Georgetown, Mass.

Falconridge Frances	G	122	July	1271	60.16	5393	250
Forges Royal Flossie	A	262	July	556	27.71	7513	343
*Franchester Novel Witch	A	122	July	1009	48.13	4461	202
Howland Noble Fashion	B	359	July	696	41.45	11262	590
*Howland's Noble Dorset	4A	232	July	979	43.69	9537	427
*King's Helen	B	142	July	1396	61.46	7113	323
King's Princess Joan	B	149	July	1191	57.20	6808	300
*Man O'War's Blossom	E	230	July	1090	48.98	9149	413
*Peerless Red Wing's Eva	A	198	July	1394	53.01	10257	406
*Rex's Dora of Ware	A	283	July	799	38.71	8865	397

§Halford, E. J., Elbow Creek Farm, Visalia, Calif. ARHT

*†Annette of Alda	A	153	July	1240	57.20	6778	280
†Ashmere's Reole	A	305	July	25	1.26	8814	448
S. Bethany Butterfat's Duke	D. Bunny's Rose of Winbrook						
*†Cooper's Faenza	A	212	July	744	34.91	6499	294
†Dewdrop of Mithoefer Farm	A	305	July	241	11.83	6374	298
S. Gayoso Marco	D. Dawn's Jewel of Mithoefer Farm						
*†Elbow Creek Ginni Lee	F	88	July	1133	54.97	3550	175
†Elbow Creek Marirose	C	122	July	531	30.12	2530	126
*†Elbow Creek Rebecca	C	85	July	733	40.69	2160	105
†Foremost Tepsie	D	224	July	715	35.07	6283	279
¶Gunning's Flossie's Belle	A	221	July	599	27.31	5922	265
*†Halford's Nine Spot	A	61	July	1684	68.23	3369	124
S. Langwater Diadem	D. Meadow Lodge Gold Star						
*†Halford's Seven Spot	A	136	July	849	38.63	4429	197
†Janet of Fawndale	A	153	July	715	35.41	4304	215
*†Maybelle's Cinderella	A	132	July	942	46.18	4736	199
*†Meadow Lodge Gold Star	A	144	July	1297	59.04	6988	285
Mithoefer's Beautiful Tulip	A	365	June	322	15.85	10835	595
S. Kenfleur's Cyrene Dictator	D. Rose's Beautiful Joan						
†Mithoefer's Dawn's Fern	G	265	July	714	37.25	6921	330
†Mithoefer's Delinda	F	259	July	410	21.93	4437	242
Mithoefer's Dielene	B	220	July	921	49.73	8116	384
†Mithoefer's Donna	F	166	July	1013	44.61	5988	241
†Mithoefer's Jane	G	112	July	723	32.21	2902	120
†Mithoefer's Jewellite	G	58	July	1069	53.46	1962	95
†Mithoefer's Ladybella	A	191	July	538	28.25	3834	180
†Mithoefer's Lady Belle	A	279	July	348	18.66	9064	449
†Mithoefer's Maralyn	E	220	July	620	32.31	6407	319
*†Nira's Lady Anne	A	305	July	301	16.10	8503	463
S. Rubina's Tom of Winbrook	D. Royal Ann's Nira						
*†Old Homestead's Mona	A	61	July	1063	48.40	2126	95
†Rhodenbaugh's Bergamont	A	92	July	1283	53.76	3856	163
*†Rhodenbaugh's Verbenia	A	132	July	788	35.09	4143	176
†Stella's Marigold	A	112	July	730	39.80	3092	140
†Supreme's Bonnie	A	153	July	873	43.67	5172	248
¶Twilight of Primrose	A	305	July	40	1.59	11347	543
S. Quito of Primrose	D. Tuttle						
†Valley Gem Intimate	A	228	July	1171	47.91	9207	379
†Van de Kamp Bet's Valeria	G	140	July	793	44.83	4434	191
†Walnut Line Farm's Noel	A	212	July	711	35.41	5463	275

§Hall, Alice L., Brookdale Farm, Mount Vernon, Ohio.

¶Hattie of Brookdale	C	212	July	1026	47.72	8307	389

§Hall, Clarence, Brookdale Farm, Mount Vernon, Ohio.

†Brookdale Jewell Lady	G	92	July	1301	51.54	4259	167

§Hall, S. A. Brookdale Farm, Mount Vernon, Ohio.

*†Eric's Flora of Brookdale	A	172	July	993	43.10	6656	308

§Hallowell, James Mott, Cloverluck Farm, Pepperell, Mass. ARHT

†Cloverluck Aphrodite	G	148	July	815	41.81	4413	206
†Cloverluck Ceres	G	203	July	737	44.85	5409	275
†Cloverluck Diana	G	189	July	716	33.74	4537	202
†Cloverluck Frederica	G	39	July	809	33.10	977	40
s. Cloverluck Sir John	D. Topsy of Rolling Hills						
¶Cloverluck Harmonia	G	222	July	751	36.36	6419	283
*†Cloverluck Java	C	50	July	1194	54.81	1907	97

§Hamilton, T. R., Hamhurst Farm, Burkeville, Va.

Lily of Dunbrooke	C	129	July	800	40.75	4040	195
Rose's Maxim's Mary	A	92	July	977	44.47	3140	149
s. Rose's Maxim of Hamhurst	D. Constructor's Mary						
Rose's Maxim's Ray	E	298	July	621	36.10	7843	418
Rose's Maxim's Star Light	D	47	July	1154	60.28	1747	91
s. Rose's Maxim of Hamhurst	D. Star Light of Spout Springs						

Hammond, A. B., Mr. & Mrs., Renable Farm, Berryton, Ga.

*Klondike Konnie	B	365	July	563	26.55	16259	792
s. Argilla Knight	D. Klondike Mollie						

Hamptonburgh Farms, Incorporated, Goshen, N. Y.

Bellevernon Gem's Viola	A	271	Aug	829	40.05	11049	526
Biscoe Charm	B	184	Aug	830	36.54	6774	303
*Biscoe Charmante	B	169	Aug	758	34.75	6237	288
Horse Shoe Bailiff's Ann	G	223	Aug	923	46.74	8142	371
Horse Shoe Bailiff's Buttercup	F	264	Aug	901	40.03	8616	391
Horse Shoe Beacon's Beverly	F	240	Aug	433	28.54	4749	274
Ideal's Jenny's Rubina	E	295	Aug	645	33.32	10366	420
Ideal's Noranda's Circe	E	188	Aug	963	44.44	7040	302
Law-Will Minabelle	G	197	Aug	870	35.43	6668	246
Law-Will Rue	G	211	Aug	833	32.68	6431	241
†Master's Licodia Lenfestey	E	38	Aug	1005	46.74	1221	56
s. Biscoe Heartsease Master	D. Biscoe Connie						

Hanes, John W., Ben Tulloch Farm, Millbrook, N. Y.

Klondike Hollitulip	G	365	July	536	26.57	9498	457
s. Klondike Hollimost	D. Carolina Gay Tulip						
Klondike Kristmas Gift	F	365	July	686	30.96	14051	610
s. Argilla Knight	D. Klondike Lottie						

§Hannewyk, C. M. & Gunter, George W., Hedgecroft Farms, New Carlisle, Ind. ARHT

†Apricot of Ballard Farm	F	50	July	1102	44.11	1739	66
†Carrie of Ballard Farm	E	13	July	349	13.29		
s. Rock Creek Forester's King	D. Coral of Ballard Farm						
†Charm of Ballard Farm	B	36	July	1554	69.17	1772	78
s. Lookwell Wonder Flash	D. Emmaline of Ballard Farm						
†Dawn of Ballard Farm	E	74	July	1140	54.15	2841	135
†Dixie of Ballard Farm	E	139	July	943	44.89	4973	239
†Enid of Ballard Farm	F	55	July	1221	47.62	2138	80
†Erna of Ballard Farm	C	48	July	1595	54.39	2439	87
†Fanny's Betty of Ballard Farm	E	164	July	928	41.78	5277	227
†Ivaline of Ballard Farm	F	96	July	904	41.59	3159	141
¶Kathleen of Ballard Farm	B	180	July	976	44.93	6761	302
†Paula of Ballard Farm	A	58	July	1190	51.45	2319	103
†Paulette of Ballard Farm	E	162	July	687	30.31	5048	206
†Paulina of Ballard Farm	E	92	July	948	42.22	2984	135
†Plum of Ballard Farm	E	104	July	907	35.38	3662	143
†Selena of Ballard Farm	C	48	July	1463	55.04	2220	90

§Hardin, Ivan, Meadow Haven Farm, Huntington, Ind. ARHT

Alicia of Sugar Shade	E	61	July	1168	49.89	2348	115
s. Miamadale Champion	D. Mitabell of Sugar Shade						
Meadow Haven Countess	E	61	July	1210	48.06	2580	112
s. Meadow Lodge King's Raider	D. Diavolo's Minnie of Milky Way						
Meadow Haven Daisy Lee	A	39	July	1193	55.51	1416	66
Meadow Haven Dutchess	G	38	July	840	35.20	1025	43
s. Meadow Lodge King's Raider	D. Diavolo's Minnie of Milky Way						
Meadow Haven Lena	G	61	July	853	38.73	1756	79
s. Meadow Lodge King's Raider	D. Franchester Robust Lena						
Meadow Haven Princess Lillian	E	6	July	184	9.89		
s. Golden Grange Bonnie Brae	D. Henry County Gipsy Princess						
Walnut Line Betty	A	23	July	921	42.00		
s. Ridglydale's Czar Alert	D. Champion's Admiration						

§Harrell, W. K., Harrell Farm, Boise, Idaho. ARHT

†Marshall's Amy of Rosewall	A	194	Aug	1134	49.91	7630	343

Harris, W. T., Verne Dale Farms, Charlotte, N. C.

†Butterfat Maud's Charm	D	208	July	698	27.87	5723	263
†Clear Springs' M. K. Anna	E	85	July	1216	58.76	3513	157
†Coker Silver Raider	A	140	July	1327	62.27	6384	289
Fairlee Acres Maxim Judy	D	238	July	654	35.98	7093	366
†Golden Glow Maxim Phyllis	D	232	July	861	43.57	7756	364
High View Ada	D	273	July	798	36.82	7273	334
Kerr's Foremost Franes	E	279	July	835	41.28	8892	469
†Viola's Butterfat May Queen	B	215	July	1215	57.73	9130	448

Harville, Thomas, Avalon Guernsey Farms, New Milford, Ohio. ARHT

Avalon Cordial Lady	4D	142	July	776	39.52	4772	214
Avalon Marvel	4E	248	July	658	32.39	6970	344
Avalon Marvel Empress	4D	130	July	772	32.81	4091	172
Avalon Marvel Lassie	4D	194	July	565	30.38	4560	242
Avalon Memory Belle 2d	4B	135	July	900	40.80	4891	221
Coronet's Alexia of Avalon	4G	267	July	566	30.51	6581	333
Coronet's Jane of Avalon	4G	143	Apr	481	25.11	3282	176
Coronet's Maxina of Avalon	4G	198	July	545	24.62	4521	193
Coronet's Venus of Avalon	G	365	July	86	4.48	7004	340
s. Normandy Coronet	D. Avalon Venus Louise						
King's Jolly Maid of Avalon	4B	136	July	931	41.56	4867	221
King's Lady Mirth of Avalon	4B	159	July	828	38.34	5232	235
Marvel Lilly of Avalon	4C	236	July	817	37.84	8214	382
Marvel's Della of Avalon	4D	133	July	901	42.19	4977	220
Marvel's Irene of Avalon	4B	143	July	884	39.44	5054	220
Marvel's Iris of Avalon	4C	273	July	601	29.90	9153	457
Patent's Maid of Avalon	4D	68	July	918	39.77	2154	97
Rose King's Frances of Avalon	4C	208	July	631	29.76	5539	270
Rose King's Hopeful of Avalon	4D	102	July	1074	48.01	3814	181
Tonkawa's Alice of Avalon	G	263	July	516	23.97	6417	305
Tonkawa's Anna of Avalon	4G	301	July	400	21.98	5539	253
Tonkawa's Bonnie of Avalon	4G	212	July	545	26.09	5086	236
Tonkawa's Merry Girl	4G	231	July	522	24.55	5294	239
Tonkawa's Pearl of Avalon	G	233	July	428	20.50	4468	195
Ultra Marvel of Avalon	E	242	July	731	38.41	7414	400

Haskell, H. G., Hill Girt Farm, Chadds Ford, Pa.

Carol Merry Bell of Hill Girt	D	271	July	938	52.09	8148	440
*Groton House Mistress	A	146	July	1326	53.61	6817	294
*Hill Girt Artless	4A	32	July	1568	82.50	1618	85
s. Hill Girt Noel	D. Royal Artless of Hill Girt						
*Hill Girt Countess	A	146	July	1239	61.46	6532	308
Hill Girt Joy	G	128	July	1144	54.61	4853	221
Hill Girt Judy	G	289	July	782	41.14	7872	379
Hill Girt Noranna	D	338	July	557	30.67	8659	437
Hill Girt Princess Pat	G	129	July	978	52.43	4198	207
Hill Girt Princess Truda	G	365	July	629	37.37	10930	580
s. Hill Girt Prince	D. Meadow Truda of Hill Girt						
*Hill Girt Rosamond	A	218	July	1238	58.81	8682	400
Hill Girt Royal Cheribel	F	268	July	984	53.43	8591	425
Noel's Artless of Hill Girt	D	315	July	797	45.47	10243	547
†Noel's Gold Bell of Hill Girt	E	305	June	439	26.63	8132	458
s. Hill Girt Noel	D. Royal Gold Bell of Hill Girt						
*†Noel's Violet of Hill Girt	B	58	July	1499	62.09	2840	117
s. Hill Girt Noel	D. Nora Top Violet of Hill Girt						

§Hast, Fred W. & Harold O., Cedar Grove Farms, Berlin Heights, Ohio.

†Burgo's Peggy of Cedar Grove	B	305	July	382	19.31	8869	431
s. Starbuoy's Burgomaster	D. Vick's Fanny of Cedar Grove						
†Buttermaker's Royal Jane	G	166	July	782	35.93	4672	222
Challenger's Royal Janet	C	255	July	507	23.08	7232	328
†Challenger's Royal Jewel	E	201	July	919	40.38	7334	337
†Fay's Rosemary of Cedar Grove	A	213	July	656	32.80	6168	296

§Hast, Harold, Jr., Cedar Grove Farms, Berlin Heights, Ohio.

†Buttermaker's Elaine	G	132	July	803	41.72	3999	189

§Hatheway-Steane Corporation, The, Corona Farm, Southwick, Mass.

†Duchess Conqueror's Les Landes	A	184	Aug	953	47.01	6867	316
*†Lone Maple Butterfat Marie	B	173	Aug	812	46.45	6374	306
†Lone Maple Butterfat Sally Ann	C	305	Aug	393	21.99	7735	408
s. Butterfat Fashion Noble	D. Lone Maple Butterfat Rosalie						

Hawkins, John W. & Son, New Waterford, Ohio.

Avalon Bright Dawn	4G	272	Aug	317	17.59	5762	282
Avalon Lady Gracious	4A	199	Aug	796	36.14	6875	302
Avalon Yankee Lass	4B	191	Aug	684	36.63	5607	290

§Hawkins, W. T., Marhawk Farm, Batavia, Ill.

†Flo's Princess Wilma	E	297	July	752	35.95	7956	374
†Marhawk Consul	F	107	July	880	32.22	3406	139
†Monarch's Admiral's Ruby	B	189	July	1107	58.16	8131	396
†Monarch's Beulah Girl	D	36	July	1588	62.90	1804	71
s. Monarch's Midnight	D. Monarch's Faith						
¶Peters' Benefactor's Buella	F	254	July	957	38.76	8493	356
†Plainview's Dot	B	108	July	1222	45.95	4527	211

Hayden, Rosaline B., Kitchener Farm, Billerica, Mass.

Chedco Verbena	4F	305	July	473	25.03	8400	419
s. Chedco Advance	D. Chedco Heliotrope						
*Kitchener Acacia	B	191	July	1194	62.34	8753	438
*Kitchener Caroline	C	243	July	1208	61.97	11400	625
Kitchener Fashion's Azalea	G	289	July	797	39.40	9756	464
Kitchener Fashion's Desire	G	324	July	821	39.28	10704	494
Kitchener Forecast Verona	D	295	July	565	33.31	9494	506
*Kitchener Ida	B	149	July	1392	64.59	7427	374
Kitchener Jewel	B	141	July	1073	54.66	5992	307
s. Kitchener Trumpet	D. Kitchener Royal Jewel						
Kitchener Moonbeam	A	133	July	1119	52.74	5639	266
s. Kitchener Trumpet	D. Kitchener Royal Sunset						
*Kitchener Royal Cynthia	A	191	July	1088	45.07	8291	351
Kitchener Royal Faith	C	209	July	1090	55.74	9213	479
s. Douglaston Prince Royal	D. Kitchener Faithful						
Rockinghorse Mitzie	E	346	July	901	50.05	11922	683
Whimsy Larkspur's Letitia	G	249	July	899	42.02	7976	399

Hayes, Kent B., Meadow Lodge Farms, Oklahoma City, Okla.

Cooper's Marzie Doots	G	194	July	936	45.04	6348	306
Langwater Halma	4G	81	July	1509	59.31	3910	152
Meadow Lodge Breda	G	216	July	969	44.03	8175	374
Meadow Lodge Climax's Carol	4G	68	July	1238	47.07	2801	106
s. Meadow Lodge Rex's Climax	D. Meadow Lodge Queen Carol						
Meadow Lodge Climax's Dolly	4F	61	July	1102	49.51	2224	99
s. Meadow Lodge Rex's Climax	D. Meadow Lodge Queen Dolly						
*Meadow Lodge Geneva	B	221	July	1016	52.04	9420	485
*Meadow Lodge Honeydew	B	235	July	1494	68.14	13719	682
Meadow Lodge Margo	D	340	July	787	34.65	11041	495
*Meadow Lodge Melbetta	4B	67	July	1458	60.37	3142	143
s. Meadow Lodge Rex's Kingmaker	D. Meadow Lodge Melba						
Meadow Lodge Mimic	A	304	July	918	48.66	10318	538
*Meadow Lodge Queen Dena	C	228	July	1119	45.56	10489	430
*Meadow Lodge Queen Flute	4C	196	July	1139	50.36	9281	419
Meadow Lodge Queen Mella	4G	170	July	914	42.04	5612	270
Meadow Lodge Queen Rapture	4C	146	July	918	37.03	5109	217
Meadow Lodge Queen R. Delight	C	334	July	1092	47.74	12751	576
Meadow Lodge Queen R. Flute	4E	288	July	971	48.66	10379	529
*Meadow Lodge Queen R. Martha	4C	91	July	1378	62.03	4402	198
*Meadow Lodge Rex's Leah	A	221	July	1205	53.52	10934	500
*Meadow Lodge Rex's Trixie	4D	273	July	965	51.19	11496	577
*Meadow Lodge Trinket	4A	216	July	927	42.96	8383	411
*Meadow Lodge Trixie	4A	177	July	1390	73.15	8720	412
*Moonlight's Gentian	4A	122	July	1141	48.28	5009	208
St. Albans Grandee Gilt	4F	110	July	1168	48.36	4234	183
*St. James Duke's Lady	D	248	July	1049	53.31	10249	540
Walker Farms Piper's Lucille	4F	204	July	1074	51.14	7637	385
Walker Royal Beauty	F	348	July	842	52.84	11252	654

Haywood, T. Holt, Arden Farm, Clemmons, N. C. ARHT

Arden Colfax's Beam	G	198	July	959	47.00	6235	288
¶Coventry Maxim's Princess	G	266	July	350	17.50	3949	181
Riegeldale Consummate's Jewel	F	135	July	709	36.96	3240	163
Sedgley Noble's Reta	E	169	July	776	36.57	4571	241

§Hedges, Carl, L., Wabash Valley Guernsey Farm, Terre Haute, Ind. ARHT

*†Fairholm Kate	A	138	July	1193	51.18	5573	241

Frederica's Folly of Napier	A	116	July	801	38.49	3386	168
Loretta of Springvista	A	216	July	895	41.73	7892	378
†Queenly's Melba of Clayton	A	148	July	800	34.80	4268	196
Stonehurst Flossie	A	197	July	898	36.38	6999	308
Stonehurst Frances	A	358	July	122	7.00	6042	272
†Stonehurst Laughter	C	64	July	1058	52.94	2355	126
†Wabash Valley Actress	A	171	July	642	28.92	4429	220
†Wabash Valley Anita	G	156	July	200	11.03	3148	155
†Wabash Valley Anna	A	195	July	621	30.84	5514	281
Wabash Valley Butterfly Girl	F	353	July	579	28.41	7643	362
†Wabash Valley Camille	B	90	July	1328	61.09	4341	194
†Wabash Valley Clara	B	115	July	773	34.43	3463	166
Wabash Valley Daisy	A	268	July	515	25.47	6121	336
†Wabash Valley Diamond	G	305	July	115	6.09	6315	299
S. Moon's Blaise Ted	D. Queenly's Diamond of Napier						
†Wabash Valley Frances	G	233	July	475	25.71	3893	211
†Wabash Valley Kit	G	175	July	539	31.57	3892	190
†Wabash Valley Kitty	A	134	July	1084	55.31	6062	305
†Wabash Valley Leah	D	221	July	781	38.68	7068	350
†Wabash Valley Lela	G	170	July	740	33.33	4711	210
†Wabash Valley Lilly	G	99	July	980	44.59	3274	155
†Wabash Valley Lorena	G	147	July	935	41.63	5037	229
†Wabash Valley May Belle	F	57	July	1039	53.00	1994	106
¶Wabash Valley Rachelle	F	190	July	705	34.55	5312	228
†Wabash Valley Rose Butterfly	G	145	July	560	26.04	3525	166
†Wabash Valley Rosella	G	215	July	552	24.60	4925	193

§Heifner, C. B. & Son, Villa-Way Farm, Sullivan, Ohio. ARHT

*†Villa-Way Cardinal	A	157	July	933	40.23	5471	256
†Villa-Way Careene	D	242	July	746	38.81	8111	411
†Villa-Way Carla	D	178	July	688	34.48	4162	217
*†Villa-Way Carmel	A	202	July	992	56.25	7494	359
†Villa-Way Carobine	C	135	July	908	41.78	4423	191
*¶Villa-Way Carol	C	305	July	398	22.77	7573	421
S. Langwater Caroler	D. Villa-Way Fancy						
*†Villa-Way Carolis	D	199	July	1001	47.65	7709	348
*†Villa-Way Carolyn	A	92	July	1373	59.06	4165	204
†Villa-Way Caropat	D	105	July	1038	44.64	3832	184
†Villa-Way Mistress Milly	G	211	July	1015	41.62	6977	300
†Villa-Way Mistress Yvonne	F	162	July	907	36.28	5687	226
*†Villa-Way Patsy Pearl	A	105	July	1039	45.10	3864	160
*†Villa-Way Phillip's Flora	A	202	July	890	40.51	7266	337
†Villa-Way Police's Jean	A	208	July	720	45.04	7689	449
†Villa-Way Queen Mary	G	305	July	15	.89	6913	362
S. Villa-Way Carhomet	D. Villa-Way Mary						
†Villa-Way Queen Sadie	F	227	July	1045	47.03	8586	388
†Villa Way Queen Valene	F	227	July	824	41.63	7232	337
†Villa-Way Queen Verna	F	224	July	874	42.84	7061	331
†Villa-Way Queen Victoria	F	305	July	128	8.04	5971	320
S. Villa-Way Carhomet	D. Villa-Way Victoria						
*†Villa-Way Valencia	A	187	July	967	43.07	6873	291
*†Villa-Way Valjean	C	72	July	1198	54.66	2980	131
*Villa-Way Vera	A	365	July	223	13.95	10938	560
S. Valor's Peerless	D. Villa-Way Moonstone						
*†Villa-Way Y. Maid	C	198	July	816	36.33	6793	290

§Helms, O. J., Mr. & Mrs., Helmhurst Farms, Springville, N. Y.

†Betony's Katie K.	F	169	May	584	25.93	3528	141
S. LaFayette's Betony	D. Silver-Forest Katherine						
†LaFayette's Valentine	B	305	Oct	14	1.10	7346	377
S. Tarbell Farms LaFayette	D. Silver-Forest Katherine						

§Helms, O. J., Mrs., Helmhurst Farms, Springville, N. Y.

*†Betony's Fern	D	305	Feb	125	8.08	6971	373
S. LaFayette's Betony	D. Gay Lad's Fern						
†Betony's Joan	D	150	May	669	39.00	3354	165
S. LaFayette's Betony	D. Anchor's Dot						
†Betony's Lady	F	196	Apr	592	28.37	4379	184
S. LaFayette's Betony	D. Sailor's Royal Martha						
Betony's Olivebranch	F	191	Apr	568	23.58	4141	173
S. LaFayette's Betony	D. Momentum's Monita						
†Clara's-Xmas-Rose	E	40	Feb	1077	41.15	1463	57
S. Gabriel's Fortunate	D. Langhurst Clara						
Delight's Hellen	D	173	May	662	34.20	3884	179
S. Don Alda Noble Lad	D. Ellen Delight						
†Fortunate's Delia	F	233	May	668	33.04	5452	238
†Fortunate's Janet	E	269	May	459	27.13	4513	237
Fortunate's Verbena	F	365	Oct	208	11.67	7858	409
S. Gabriel's Fortunate	D. LaFayette's Biana						
*†Fortunate's Verbena	D	153	May	652	37.11	3648	179
S. Gabriel's Fortunate	D. LaFayette's Biana						
†Helmshurst Hardwick's Joan	F	176	May	609	30.48	3633	151
S. Helmhurst Hardwick	D. Anchor's Dot						
†LaFayette's Mayflower	A	78	May	1158	52.13	3022	129
S. Tarbell Farms LaFayette	D. Fanny Fern's Daphne						
†Old Acres R. Margaret	B	148	May	900	43.67	5239	250
S. Rosemount Rex	D. Old Acres M. Marjorie						
†Rex's Rita	D	105	May	805	35.51	3034	134
S. Rex of Rockmere	D. LaFayette's Mayflower						
†Siam's Nero's Lil	A	68	Apr	1182	46.60	2601	107
S. Siam's Nero	D. LaFayette's Lady Sonia						

Henderson, C. H. Jr., Woodvale Farms, Tarboro, N. C.

Avalon Duchess 2d	A	237	July	835	33.01	7450	288
Avalon Faithful Maid	A	242	July	962	41.77	7823	372
Avalon Noble Belle	C	254	July	811	38.14	7583	350
Charming Belle of Avalon	A	365	July	125	6.20	7802	357
S. Maple Lane Hanson's King	D. Avalon Merry Belle						
*Milton Farms Kathleen	A	172	July	978	42.57	6558	281
†Rolling Hills Beauty	A	115	July	1007	39.30	4030	171
Rosemount of Rockwell's Farm	A	329	July	664	33.96	9034	406
Royal Lady of Rockwell's Farm	C	214	July	883	41.96	7319	325
Woodvale Hera	A	198	July	724	33.25	6217	258
†Woodvale Hilda 2d	F	107	July	1115	46.86	4115	159
†Woodvale Rosalene	B	107	July	949	42.52	3717	141
†Woodvale Wistar Honor	F	92	July	981	36.81	2579	110
¶Woodvale Wistar Romane	G	291	July	573	35.02	6119	302

§Hendrix, W. L., Ashmere Farm, Meridian, Idaho. ARHT

†Ashmere's Tom's June	C	305	May	88	5.13	7327	355
S. Rubina's Tom of Winbrook	D. Ashmere's Jewel						

Henschen, Ray, Saint Marys, Ohio.

*Flo Gold Princess Lulu	E	264	July	608	27.79	7983	322

Henslee, Edward B., Henslee Farms, Kingston Springs, Tenn.

Caumsett Eastern Fan	G	100	July	1158	56.53	3926	183
Feldheim Red Rose	E	135	July	909	44.66	4612	204
Flying Hill Royal Bellinda	D	150	July	1272	63.87	7030	306
Guernsey Grove Sunmaid	A	77	July	1169	49.60	3375	149
S. Kitchener Fearless	D. Guernsey Grove Sunbeam						
Hardwick's Provost's June	D	76	July	1735	70.46	4105	173
Mill Creek's Lila	G	243	July	965	46.93	7446	324
Supreme's Barbara	G	150	July	1199	56.03	6177	263
Vanor's Flicka	E	31	July	1208	47.86		
S. White Hale's Doc	D. Vanor's Yellow Gold						

§Hentz, John G., Jr., St. Andrews Bay Dairy, Panama City, Fla. ARHT

†Claire's Sandra Jean	A	48	July	828	28.75	1303	46
S. Lassie's Prince James	D. Kilby's Marie Claire						
†Countess Adalla	G	226	July	399	21.56	4149	208
†Floss' Fanny of The Bay	G	125	July	515	22.82	2511	86
†Golden Little Bess of The Bay	G	226	July	468	22.84	4170	206
†Gold Prince's Little Bess	A	174	July	595	36.18	4325	225
†Jean's Pride of The Bay	G	150	July	648	29.12	3377	139
†King's Carolyn Rose	A	186	July	566	27.15	4591	204
†Leola of Belmont View	A	184	July	656	28.23	5780	229
†Rebecca's Rose of The Bay	G	129	July	808	29.26	4214	143
†Rose's Glow of The Bay	E	175	July	539	29.81	3755	201
†Squire's Sunnyside Nell	A	287	July	521	23.55	8198	370
Sunnyside Foremost Daisy	A	164	July	832	31.63	4952	208

§Heydt, Ernest H., Meadow Creek Farm, Downingtown, Pa. ARHT

†Meadow Creek's Azalia	F	305	July	201	10.13	4682	234
S. Kit's Lad of Sashurst Farms	D. Palomar Wilma						
*†Mollie's Fannie of Pine Grove	B	305	July	306	13.77	7215	310
S. Brookmead's Virginian	D. Daisy's Mollie of Pine Grove						

§Higgins, Charles A., South Brook Farm No. 1, Kennett Square, Pa. ARHT

†Marlboro Leader's Clarabell	F	206	Aug	1012	43.13	8004	380
*†Poniton Margot	A	300	Aug	828	46.70	11061	522
†Spring Run Blitzkrieg's Joy	E	62	Aug	1205	53.74	2459	111
*†Tillybardin Beauty's Pansy	A	123	Aug	1597	64.53	7128	277

§Higgins, Charles A., South Brook Farm No. 2, Kennett Square, Pa. ARHT

*†King's Andrea of Mt. Ararat	B	197	Aug	1222	53.07	9139	389
*†King's Astra of Mt. Ararat	B	123	Aug	1083	47.34	4889	216
†King's Girle of White Plains	G	261	Aug	499	23.95	5158	253
†Marlboro Barbara	G	207	Aug	664	39.38	5011	278
*†Mt. Ararat's King's Amethyst	C	304	Aug	881	47.23	10567	512
†Niplig Vanguard's Reward	G	123	Aug	789	35.77	3466	165

Hill, George Watts, Quail Roost Farms, Rougemont, N. C. ARHT

Knightongale Maxim's Lil	G	121	July	927	47.48	3778	175
Quail Roost Bright Flame	G	84	July	635	24.33	2002	83
Quail Roost Bright Mary	G	290	July	770	42.63	7388	411
Quail Roost Choice Primrose	G	101	July	927	50.89	2941	153
Quail Roost Edward's Mona	F	132	July	935	51.35	3868	213
Quail Roost Golden Ann	G	291	July	767	41.98	8011	452
*Quail Roost Golden Fern	B	67	July	1283	58.16	2582	127
Quail Roost Golden Lass	G	197	July	792	44.15	5036	279
Quail Roost Golden Marie	G	234	July	1057	59.63	8624	444
Quail Roost Ideal Roslyn	A	104	July	781	35.58	2659	119
Quail Roost Lucky Duchess	G	331	July	772	46.10	8256	497
*Quail Roost Lucky May Rose	B	287	July	1233	68.71	12159	669
Quail Roost May Issie	G	322	July	787	47.30	9028	486
Quail Roost May Patience	F	291	July	714	40.63	7231	415
Quail Roost May Poll	G	199	July	907	49.92	5398	300
Quail Roost Milky Way	F	113	July	630	29.43	2447	118
Quail Roost Noble Annie	G	286	July	821	40.40	8497	395
Quail Roost Noble Bright	G	304	July	607	35.37	7432	399
Quail Roost Noble Duchess	G	215	July	1137	54.16	8158	371
Quail Roost Noble Maid	G	96	July	892	41.59	2715	123
Quail Roost Noble Martha	G	329	July	817	42.50	10116	526
Quail Roost Noble May	G	338	July	849	45.60	10773	550
Quail Roost Noble Sapphire	G	253	July	878	45.42	8503	417
Quail Roost Prim Luster	G	233	July	1144	54.15	8607	381
Quail Roost Prim Martha	G	215	July	834	42.97	6364	314
Quail Roost Prim Princess	G	198	July	597	31.09	3762	189
*Quail Roost Queen Bright	E	297	July	756	40.76	8147	414
*Quail Roost Rose Fern	A	189	July	1063	50.82	6882	345
*Quail Roost Rose Princess	B	332	July	972	53.68	12279	670
*Quail Roost Royal Ann	D	258	July	791	41.96	7357	387
*Quail Roost Royal Primrose	A	312	July	1337	65.92	14666	718
Quail Roost Royann	G	293	July	1127	55.27	10234	507

Hill, J. S., Croasdaile Farms, Durham, N. C. ARHT

Croasdaile Maxim's Rosabel	G	238	July	826	43.80	6275	332
Croasdaile's Actor's Pauline	E	184	July	643	36.81	4512	248
*Croasdaile's Frisco's Lara	E	224	July	809	40.81	7610	383
Croasdaile's Maxim's Dame	G	307	July	635	39.37	6741	410
Croasdaile's Maxim's Leslie	G	182	July	794	45.83	4779	247
*Croasdaile's Princess Cathy	D	243	July	755	42.58	6977	375

Hill, J. S., Hillandale Dairy Farms, Durham, N. C. ARHT

*Hillandale Butterfat Eureka	D	277	July	806	43.46	8875	473
*Hillandale Cavalier's Charm	D	310	July	708	35.85	9030	459
Hillandale Cavalier's Dawn	G	221	July	805	46.21	5797	329
Hillandale Cavalier's Julia	G	54	July	1096	53.38	1740	85
Hillandale Jewel's Janice	F	129	July	743	39.13	3364	161
*Hillandale Majesty's Bride	A	212	July	967	48.78	7403	399
*Hillandale Majesty's Effie	A	160	July	1012	51.63	6018	308
*Hillandale Majesty's May	A	223	July	926	48.74	8503	416
*Hillandale Maxim's Virginia	E	187	July	802	40.62	5874	327
*Hillandale Princess Appia	D	153	July	952	52.76	4905	275
Hillandale Rika's Clarissa	F	54	July	1179	67.93	2016	112
*Hillandale Rita's Primrose	C	287	July	924	46.38	10038	498
*Hilltop Butterfat Rika	A	61	July	1288	73.57	2667	149
S. Hilltop Butterfat Golden Noble	D. Hilltop Butterfat Rita						
Mo-La-Jac Gypsy Rose	A	195	July	873	48.84	6910	408
*Riegeldale Emory's Dame	A	100	July	1183	63.56	4277	226

Hill, J. S., Wakefield Farm, Wake Forest, N. C. ARHT

*Knight's Victoria	A	226	July	1249	55.09	10798	471
Midview Master's Bloom	G	301	July	814	43.75	6831	357
Quail Roost Queen Clarissa	B	365	July	135	8.47	9084	491
S. Quail Roost Maxim King	D. Fellowship King's Clarissa						
Wakefield Frisco's Hettie	G	147	July	965	48.30	4502	207
*Wakefield Golden Fantasy	A	253	July	1048	49.50	10356	523
*Wakefield Lilac	A	109	July	1289	60.71	4726	222
*Wakefield Lou	A	353	July	522	24.23	8609	376
*Wakefield Sarah	A	256	July	1000	45.70	9313	433
Wakefield Sir Walter's Judy	G	87	July	1422	56.91	3870	163
Wakefield Sir Walter's Peggy	G	137	July	887	50.07	3992	205

*Wakefield Valor's Eleanor	A	309	July	832	42.28	12545	580
*Wakefield Valor's Gem	A	176	July	1430	67.23	8558	381
*Wakefield Valor's Rosemary	A	122	July	1450	64.42	5994	253
Wakefield Yeoman's Hilda	G	353	July	686	42.03	9712	515
Wakefield Yeoman's Rosabell	G	365	July	250	11,96	10907	514
s. Wakefield Yeoman's Prince		D. Wakefield Bell Rose					

§Hocking, Ross & Zora, L'Etocq Farm, Readstown, Wis. ARHT

†Adonis' Flora	A	164	Aug	1124	48.34	6802	295
†Adonis' Nada	C	78	Aug	871	39.84	2498	113
s. L'Etocq's Adonis		D. Evidence Flora					
†Dungarvan's Beauty	A	189	Aug	1015	51.29	7677	345
Dungarvan's Cleo	F	259	Aug	863	38.79	9317	412
Dungarvan's Dorrell	A	148	Aug	865	46.37	4525	220
†Dungarvan's Maggie	E	175	Aug	764	43.98	5410	287
†Dungarvan's Margo	B	160	Aug	813	45.53	5145	256
†Dungarvan's Marta	F	164	Aug	895	42.99	5544	268
†Dungarvan's Piney	A	102	Aug	1176	55.41	4447	207
Evidence Lulu Belle	A	167	Aug	813	38.62	5392	263
†LaMont's Bernell	F	243	Aug	738	36.21	7752	352

§Hodges, Charles E., Jr., Highfields Farm, Kensington, N. H. ARHT

†Highfields Barbara	A	85	July	1031	41.07	3124	132
¶Highfields Crown Princess	E	277	July	400	20.97	5392	235
†Highfields Dorine	C	92	July	826	42.96	2758	135
†Highfields Dot	A	267	July	80	4.72	9406	492
s. Langwater Highfields Prestige		D. Highfields Farm Dolly					
†Highfields King's Enchantress	G	75	July	761	31.44	2119	100
†Highfields Madge	B	136	July	888	31.18	4918	183
†Highfields Moonbeam Theresa	F	98	July	839	35.28	3028	135
†Highfields Moonbeam Venetia	G	277	July	445	19.87	7707	312
s. King Moonbeam of Shirley		D. Highfields Venus					
†Highfields Prestige Snowflake	G	305	July	525	27.83	7119	329
s. Langwater Highfields Prestige		D. Highfields Snowdrop					
Highfields Pride	A	225	July	717	35.61	7077	305
†Highfields Princess Diana	A	152	July	630	34.48	4054	200
†Highfields Rosalie	A	138	July	903	41.21	5186	238
†Highfields Snowball	A	268	July	519	23.77	8114	384
s. Langwater Highfields Prestige		D. Highfields Snowdrop					

Hogan, Joe, Jonesville, S. C.

*Pleasant View Lady Jane	A	326	July	876	41.45	11667	530

§Holmes, P. A. & Son, Holmead Farm, Mount Vernon, Mo. ARHT

†Holmead Queen Betsy	F	130	July	874	40.64	3921	179
s. Langwater King of the Meads		D. King Hill Rexbetty					
†Holmead Royal Clara	E	55	July	1071	61.41	1844	102
†Holmead Royal Girlie	F	114	July	766	34.48	3082	134
†Holmead Royal Trilby	F	110	July	631	31.71	2839	126
†Holmead Sultan's Dutchess	F	56	July	875	44.20	1581	75
†Parminter's Princess Pat	F	204	July	757	36.36	5319	222
†St. Albans Improver's Halespot	A	131	July	1241	52.16	5702	235
†Wagemann's Jane	A	151	July	972	47.64	5311	248

Hopper, Earle B., Saddle River, N. J.

*Fairlawn L. Fern	4C	191	July	1004	53.75	7400	384
†Phillips F. Lark	C	69	July	1366	65.16	3107	139
†Saddle River Caesar's Eve	E	76	July	1311	48.41	3430	147

§Horn, Irvin G., Maple Springs Farm, Howard, Ohio.

†Maple Spring's Belle	G	101	July	1032	52.12	3609	174
†Maple Spring's Beta	G	166	July	968	44.56	6225	260
Maple Spring's Brownie	G	273	July	804	39.09	7709	341
†Maple Spring's Lina	E	229	July	887	41.69	8361	375
†Maple Spring's Maggie	G	196	July	911	44.67	6175	312
†Maple Spring's Maid	G	112	July	1273	60.87	4983	214
†Willow Brook's Beta	A	150	July	1261	54.87	6657	291

§Horneman, H. C., "Kenfleur No. I," Perrysville, Ind. ARHT

Kenfleur's Anna Alert	E	212	July	1230	61.64	7777	356
¶Kenfleur's Jada Alert	G	290	July	729	31.15	7511	348
*Kenfleur's Princess Aline	A	83	July	1625	56.24	4497	178
s. Pine Manor King Kenfleur		D. Kenfleur's Dicta Aline					
*Kenfleur's Punta Alert	A	204	July	1211	47.96	9539	439
Kenfleur's Punta Q.	F	157	July	1092	46.30	5778	258
Kenfleur's Rose Belle Q.	G	262	July	941	37.49	7963	341

§Horneman, Kenneth H., Kenfleur Army Ford Farm, Cayuga, Ind. ARHT

†Kenfleur's Quadrine Glory	G	287	July	695	35.14	7674	368

§Hougas, Vernon, Hill View Farm, Seneca, Ill. ARHT

Hill View Carol E.	G	363	July	573	32.36	7220	364
*Hill View Daphne	B	365	June	561	23.71	12795	549
s. Valor's Gentleman		D. St. Albans Actor's Dawning					
Hill View Trixie T.	G	365	June	219	12.97	10113	462
s. Green Meads Trojan		D. Topsy Turvy					
*Hill View Valert	B	365	June	105	5.75	13251	648
s. Ridglydale's Douglas Alert		D. St. Albans Actor's Valentine					
Ramona Alert's Maiden	4A	142	July	1442	47.45	7519	279

§Huguley, M. C., My Own Guernsey Farm, Griffin, Ga. ARHT

*¶Belmont View Nebula	E	199	Aug	1043	44.34	7638	342
*†Glen Haven Doris	C	105	Aug	811	33.27	3387	135
*†Glen Haven Fay Royal	D	142	Aug	825	41.69	4420	214
†Peter Pan's Polly Louella	G	228	Aug	772	40.10	6456	315

§Hulburt, C. H., Long View Farm, Waukesha, Wis.

Long View Verlier 2d	G	292	Aug	728	36.06	7953	379

§Hulburt, Mary E., Long View Farm, Waukesha, Wis.

Long View Goldinatha	G	240	Aug	722	36.12	6308	305

§Hulburt, Robert S., Long View Farm, Waukesha, Wis.

Long View Butterfly 2d	E	139	Aug	762	43.93	3960	213

Huston, Keith A., Ashtabula, Ohio. ARHT

Arrus Free Iris	F	291	July	838	41.66	9044	428

§Hyatt, Mead H., Guernsey Oak Farm, Dallas, Texas. ARHT

†Potts' Warrior Lady	E	120	July	910	43.70	4088	183
s. Warrior of John Potts' Farm		D. Potts' Lady Luck					
†Sun Farms Emperor's Faye	B	39	July	1297	65.50	1653	81

§Hyer, H. D., Hycrest Farm, Olathe, Kans. ARHT

†Pearl of West Grove Farm	G	151	Apr	390	17.90	2377	117

Illinois, University of, Urbana, Ill.

*Illini Fiery Dian	C	201	July	652	39.87	4753	257
Illini Fiery Dimple Dot	E	305	June	32	2.00	6322	353
s. Ridglydale's Bishop Alert		D. Illini Reflection Dimple's Dot					
Illini Fiery Dimple Dot	C	24	July	598	27.27		
s. Ridglydale's Bishop Alert		D. Illini Reflection Dimple's Dot					
Illini Fiery Reflection Diana	F	365	July	201	11.70	8016	439
s. Ridglydale's Bishop Alert		D. Illini Reflection Dimple Dian					
*Illini Fiery Rose Miranda	4A	94	July	1155	58.48	3784	195
Illini Fiery Violet	D	23	July	1047	39.60		
s. Ridglydale's Bishop Alert		D. Illini Reflection Violet					
Illini Maxim Remira	G	68	July	1053	35.19	2325	89
Kenfleur's Dicta Quadrine	A	86	July	1149	47.95	3495	150
s. Dunwalke Dictator		D. Grassland Quadrine					
*Ridglydale's Rita Alert	A	38	July	1234	47.89	1436	55
s. Green Meadow Alert		D. Ridglydale's Nancy Greta					
*Ridglydale's Surra Alert	C	60	July	955	44.03	1812	85
s. Adohr Surrogate's Pride		D. Ridglydale's Marie Alert					
Sunset Glow Eclipta	G	356	July	616	34.52	9035	461

Indian Ladder Farms, Incorporated, Altamont, N. Y.

Indian Commoner's B-ad Viola	E	221	Aug	738	39.24	7057	353
*Indian Commoner's B-c Azalea	A	112	Aug	1106	46.58	4553	209
Indian Commoner's D-ab Jasmine	C	268	Aug	608	32.57	7180	369
Indian Rex's C-aa Iris	E	138	Aug	862	37.70	4550	205
Indian Rex's C-baa Lilac	F	347	Aug	536	25.72	7820	368

§Indiana Condensed Milk Company, Zionsville, Ind.

†Smiley's Dividend Bonnie	G	295	July	477	25.56	7926	360
†Smiley's Don's Dora	G	285	July	175	12.01	6683	333
s. Normandy Renown		D. Smiley's Dividend Star					
†Welcome-In Dora	A	153	July	1218	44.97	6605	277
*†Welcome-In Grace	A	153	July	1195	44.25	6355	288

§Jackson, John N., Freegrove Farm, Staunton, Va. ARHT

†Elmkier's Maxim Cream	A	305	Feb	470	27.98	9365	475
s. Damsel's Aristocrat		D. Dairymaid's Cream Girl					
†Freegrove Beauty's Charm	A	43	Sept	1326	61.66	1776	82
s. Glencairne Ulti-Mate		D. Morning Star of Freegrove 2d					
¶Freegrove Buttercup	F	115	Aug	779	38.98	3066	162
s. Freegrove Royal Prince		D. Freegrove Blossom Bess					
†Freegrove Cleopatra	F	305	Feb	501	30.35	9031	454
s. Freegrove Royal Prince		D. Freegrove Charmette					
†Freegrove Delightful	G	251	June	575	35.71	5688	307
s. Freegrove Royal Prince		D. Freegrove Noel's Delight					
†Freegrove Fashion	F	305	Feb	36	2.34	7794	415
s. Quail Roost King Samuel		D. Sheppard Farm's Royal Ruby					
†Freegrove Pride's Ruby	A	31	Aug	1062	58.46		
s. Quail Roost King Samuel		D. Freegrove Belle's Pride					
¶Freegrove Princess Pat	F	305	June	23	1.44	8097	445
s. Quail Roost King Samuel		D. Freegrove Noel's Beauty					
†Freegrove Queen Anne	F	305	May	344	18.57	8587	425
s. Freegrove Royal Prince		D. Freegrove Princess Pride					
†Freegrove Rosebud Ada	A	123	Oct	1035	57.78	4571	238
s. Duchess' Butterfat of Mirador		D. Rosebud's Lilian of Mirador					
Freegrove Ruby Dimple	G	250	June	587	37.01	5274	310
s. Quail Roost King Samuel		D. Sheppard Farm's Royal Ruby					
†Freegrove Sunlight	F	88	July	801	40.09	2408	117
s. Freegrove Royal Prince		D. Freegrove Noel's Delight					
¶Freegrove Venus	D	294	July	760	39.75	8191	428
s. Freegrove Royal Prince		D. Freegrove Pride's Ruby					
¶Sheppard Farm's Dorothy	A	305	July	586	29.27	7976	429
s. Sequelson		D. Major's Dee					
†Toy's Patsy of Mayfield	A	146	Dec	1108	57.09	5844	266
s. Duchess' Butterfat of Mirador		D. Toy of Mayfield					

Jacobson, Julius, Valleyrun Farm, Ottsville, Pa.

Maple Lane Designer's Neda	E	122	July	1287	55.22	5297	240
Maple Lane King's Marilyn	4A	80	Aug	1352	62.22	3509	174
s. Leader's King of Pomeroy		D. Maple Lane Africander's Marilyn					
Maple Lane Steadfast's Lucy	D	204	Aug	1140	52.02	8531	387

§Jenner, Henry, Vermilion Grove Farm, Ridge Farm, Ill. ARHT

Kenfleur's Actress Alert	E	209	July	650	35.45	4966	256
Kenfleur's Double Alert	G	326	July	863	42.76	9542	411
Kenfleur's Patricia Alert	C	327	July	785	39.59	9660	456

§Jenner, Henry & Son, Vermilion Grove Farm, Ridge Farm, Ill. ARHT

Rose King's Crescent Star	C	241	July	933	53.59	7863	443

§Jennings, George & Son, Francene Guernsey Farm, Worthington, Ohio.

Creditor's June Marie	C	334	June	640	32.38	8678	435
†King's Viola Saphire	E	84	June	857	45.02	2545	129
s. Shamrock's Maybell's King		D. Royal's Viola					
†Lookwell L. Kitty	F	39	May	1193	56.20	1406	66
s. Langwater Lookwell		D. Lookwell Wonder Kate					
†Sweety's Ace	F	27	May	962	46.21		
s. Wolfpen Ace		D. Sweety's Flora					

§Johnson, Albert, Ilwaco, Wash. ARHT

†Brenda Sue of Chicona	G	236	July	1028	54.42	7616	362
Dreamy Eyes of Chicona	G	305	July	741	38.42	7427	375
*†Nilva of Chicona	D	162	July	962	51.50	5968	273

Johnson, Andrew J., Clay Hill Farm, Fruitport, Mich.

Clay Hill Grace	C	212	July	860	39.95	6847	302
Clay Hill Levity	G	181	July	1047	46.84	6774	292
Clay Hill Merry Valencia	A	354	July	578	32.64	8394	450

§Johnson, Arnie, Chinook, Wash. ARHT

*†Dida of Chicona	C	82	July	1301	63.65	3569	168
s. Chicona Brandon		D. Demetria of Chicona					

§Johnson, Bruce A., Chinook, Wash. ARHT

*¶Novelty of Chicona	A	167	July	1228	58.22	7652	319
Nylon of Chinook	F	356	July	538	36.27	7979	452

§Jones, Arthur E., Arbobess Farms, Flemington, N. J. ARHT

†Arbobess Blanche	E	73	July	1226	50.77	3219	160
s. Gwynllan Leader		D. Landhome Alice					
†Arbobess Draftsman's Bountiful	F	83	July	1248	49.80	3272	134

†Arbobess Draftsman's Brilliant	G	199	July	926	37.91	6799	286
†Arbobess Peerless Claudie	G	83	July	881	37.82	2458	110
†Arbobess Pride Carole	G	83	July	912	38.32	2486	103
*†Convent's K. Pamela	B	283	July	1084	52.71	10901	510
*¶Hominy Hill Dutchess	E	305	July	727	43.42	10499	582
s. Glenburnie Eastern King	D. Ashland Dutchess Roselle						
¶Hominy Hill Orator's Galore	G	276	July	640	31.19	6619	322
*¶Rycklaver Jane	A	191	July	1229	50.51	8818	366
*†Wilgorian's Peerless Bertha	E	135	July	914	46.82	4417	223

§Jones, Paul M., Mount Ephraim's Farm, Snow Hill, Md. ARHT

†Homestead Bell's Select	C	225	July	787	42.28	6972	371
†Homestead King's Sallie	A	245	July	846	39.80	8877	435
*†Homestead Master's Chorine	C	122	July	1128	54.84	5002	257
s. Broadland Masterman	D. Bell Buoy's Chorine						
†King's Opal Girl	A	81	July	1479	64.21	3847	144
s. Broadland Coronation King	D. Bell Buoy's Opal Girl						

§Jones, Paul M., Jr., Mount Ephraim's Farm, Snow Hill, Md. ARHT

Cosquay's Bessie	F	168	July	914	45.65	5403	267
†Cosquay's Rosemel	F	203	July	877	51.15	6816	375
†Cosquay's Tidy Nelda	E	78	July	1082	57.47	2880	152
s. Quail Roost Tidy Taurus	D. Cosquay's Nelda						
*†Nancy Bess of Willodale	A	180	July	1009	50.25	6912	339

Jones, William L., Llan Fair Farms, Pine Grove, Pa. ARHT

Algara of Fairview	D	237	Aug	1381	59.97	12581	538
*Atlantida Ultimas	A	272	Aug	1187	50.22	10332	457
Blue Mist Foremost Angelica	C	237	Aug	1076	49.84	9002	439
Contender's Marie of Lakeside	A	215	Aug	1175	55.25	10213	449
Foremost Eminent's Lucia	G	352	Aug	731	35.67	9170	433
*Foremost Poppie	A	191	Aug	1391	62.35	9745	415
Goodleigh Romulus Seba	G	241	Aug	1050	44.01	8224	372
*Lydia Sue of Clear View	A	323	Aug	763	35.58	11801	507
Maxim's Superior	F	290	Aug	777	43.21	7450	401
Primrose's Foremost Prissy	F	352	Aug	835	36.27	10420	462
Rex's Beverly of Mt. Ararat	D	215	Aug	996	47.31	9823	481

Kelley, James E., Spruce Shadows Farm, Minneapolis, Minn. ARHT

¶Marvel's Mirth	E	292	July	512	21.61	8397	393
Marvel's Prudence	D	99	July	1237	52.82	4275	177
Spring Ridge Freda	B	242	July	89	4.75	5812	259
s. Foremost Dart	D. Spring Ridge Faithful Friendly						
*Spruce Shadows Becky	A	231	July	904	38.25	8175	397
Spruce Shadows Bonny	G	247	July	889	39.67	8741	433
Spruce Shadows Daisy	G	224	July	790	36.10	7362	348
Spruce Shadows Hanna	G	142	July	837	41.22	5034	223
*Spruce Shadows Hyacinth	C	239	July	917	40.73	9368	422
*Spruce Shadows Jeannette	A	195	July	995	43.01	8541	327
Spruce Shadows Jessie	G	191	July	699	29.57	5564	234
*Spruce Shadows Molly	A	224	July	732	34.89	8048	400
Spruce Shadows Polly	G	237	July	788	34.06	7720	349
*Spruce Shadows Sheila	A	201	July	782	41.25	6785	343

§Kelsey, Frank W. & Lesh, Mark G., Est., Alfacrest Farm, Huntington, Ind. ARHT

*Hambro's Lady Rosemary	C	82	May	924	42.69	2723	128

Kent & Associates, William R., Gayoso Farms, Horn Lake, Miss.

Crusader's Molina	E	65	July	1006	40.96	2248	100
Endean Meadow Rue	C	118	July	1117	51.38	4941	226
*Gayoso Gabriel's Maiden	A	332	July	904	39.97	14069	608
†Gayoso Warren's Betsy	A	113	July	1130	46.24	4643	193
Majesty Scarlett's Rosa	F	304	July	844	40.46	8492	395
Neshoba Gabriel's Flowergirl	B	148	July	1274	50.96	7500	309
Sterlingold Carol	G	167	July	1112	50.84	6929	286

§Kerner, L. C., Kerner Farms, Ligonier, Ind. ARHT

†Kerner Farms Marcia	F	61	July	1053	46.66	2134	98
s. Pine Manor Tribute	D. Betsey of Kerner Farms						

§King, Samuel G., Glad Acres Farm, Douglassville, Pa. ARHT

†Craftsman's Samladpar	E	227	July	689	38.46	5872	298
†Kemah Dotsol	A	270	July	525	24.39	9460	374
†Maxim's Clipsol	C	223	July	912	48.65	7054	380
†Maxim's Gotina	A	18	July	670	36.88		
s. Quail Roost Prince Maxim	D. Lonicera Gotina						
¶Maxim's Ladpar Girl	B	305	July	148	7.92	6247	313
s. Quail Roost Prince Maxim	D. Lonicera Ladpar						

§Kingen, Darius, Kingendale Guernsey Farm, Muncie, Ind. ARHT

†Fairlawn K. Hedy	G	233	July	991	54.22	8230	428
Lone Elm Actress	D	348	July	791	37.14	11570	544
*†Lone Elm Tink	A	88	July	952	47.62	2867	138
†Lulubell's Nida Kay	C	283	July	1050	50.40	11442	510
†Princess' Betty Violet	A	171	July	1192	65.60	7927	397
*†Select's Sensation	A	97	July	975	37.29	3288	151
*†Starr Farm Primrose	E	104	July	1176	60.57	4242	201
*†Sunnydale Sevene	A	212	July	1110	49.99	8094	359
*†Ver-Lo-Lew Mickey	A	204	July	1238	60.67	9086	453

§Kingen, Darius & Son, Kingendale Guernsey Farm, Muncie, Ind. ARHT

†Gayoso Gay Marguerite	F	262	July	811	39.37	7633	348
*¶Lone Elm Linda Lou	B	305	Apr	484	25.42	9689	474
s. Gayoso Southern Count	D. Lone Elm Lulu Belle						
*†Lone Elm Lulu Belle	A	305	July	504	30.60	9196	487
s. Gayoso Southern Count	D. White Oak Florabelle						

§Kipp, Hubert P., Lone Acres Farm, North Prairie, Wis. ARHT

†Lone Acres Buttergirl	G	117	July	793	34.92	3516	161
†Lone Acres Nadine	G	265	July	672	30.53	7168	300
†Lone Acres Rosette	G	197	July	614	30.41	4741	218
†Lone Acres Tilly	G	233	July	586	29.60	5035	240

§Kissinger, Frederick E., Springdale Guernsey Farm, Ottawa, Kans. ARHT

Springdale Blondette	G	292	July	579	29.44	5522	274

§Kissinger, Howard A., Springdale Guernsey Farm, Ottawa, Kans. ARHT

Springdale Delia	F	244	July	673	30.32	5898	260
Springdale Lora Li	G	167	July	666	29.06	3930	161
*Springdale Marietta	B	268	July	574	25.03	6733	291
*Springdale Sunbeam Lass	E	365	July	361	17.17	8313	391
s. Meadow Lodge Climax	D. Springdale Sunlight						

Kleinhans, Joseph B., Dr. Kleinhans Farm, Herbster, Wis. ARHT

†Boulder Bridge Ritzie	G	53	July	963	35.66	1624	63
s. Green Meads King Don	D. Boulder Bridge Onda						

§Kline, Earl E., Mason-Dixon Line Farm, Hagerstown, Md. ARHT

†Bertha of Mason Dixon Line	A	277	July	464	22.52	7556	390
Ellen of Mason Dixon Line	D	295	July	819	45.49	9377	531
†Eve of Mason Dixon Line	E	254	July	994	46.73	9028	454
†Fern of Mason Dixon Line	A	240	July	931	43.31	8416	402
†Floss of Mason Dixon Line	B	247	July	803	41.39	7134	390
†Patie of Mason Dixon Line	A	144	July	923	37.51	4808	221
Star of Mason Dixon Line	D	255	July	1129	47.98	9836	470

§Kneece, John B., Clear View Farm, Chesterfield, S. C.

*†Croasdaile's Valor's Actress	A	107	July	1090	56.73	4213	208
†Dollie May's Red Bird	A	137	July	1447	64.40	6837	295
†Sunshine's Lucky Dian	G	100	July	912	44.69	3154	153

§Knight, William W., Belmont Farm, Perrysburg, Ohio. ARHT

King's Kittie of Belmont	A	191	July	785	33.86	6839	313
Sweepstake's Minnie of Belmont	F	365	July	530	26.55	8651	378
s. Pine Manor Royal Sweepstake	D. King's Kittie of Belmont						
Sweepstake's Nan of Belmont	G	197	July	837	42.31	6136	304
Sweepstake's Nancy of Belmont	G	365	July	383	20.27	9347	447
s. Pine Manor Royal Sweepstake	D. Steadfast's Jane of Belmont						
Sweepstake's Nellie of Belmont	F	304	July	490	32.18	6549	343
Sweepstake's Nevma of Belmont	G	175	July	950	42.77	6517	279

§Knuth, C. Virginia, Chinook, Wash. ARHT

Velour of Chicona	F	307	July	732	40.79	7797	371

§Kowitz, Leo, Norwalk, Wis. ARHT

†Clementine of Monroe	G	133	Aug	755	35.86	3792	173
†Dairy Maid of Monroe	G	206	Aug	797	38.78	6344	279
†Margaret's Queen of Monroe	C	104	Aug	1105	49.96	4127	191
†Rosetta of Fernwood	A	141	Aug	1214	51.61	6031	260

§Kramer, C. J. & Pease, Delorn, Keystone, Ind. ARHT

*†Churngold Goldie	E	166	July	829	37.40	5461	253
†Della Hortense Maid	F	303	July	666	29.38	9004	377
*†Kramer Farms Sunny Ann	C	121	July	1302	50.94	5905	236
*†Kramer's Foremost	C	201	July	1336	56.93	10284	431
s. Foremost Philosopher	D. Dimple B. of Edorah						
*†Le Clarin Vada	B	262	July	822	38.57	10697	450
*†Lincoln Ridge Choice	B	241	July	1196	61.63	11192	526
†Rexx Bob's Lucille	E	143	June	807	37.48	4545	211
s. Golden Grange Rexx Bob	D. Prince Charming's Lillie						

Krannert, H. C., Normandy Farm, New Augusta, Ind.

Coronation Diana	E	282	July	820	42.93	9639	469
Coronation Marietta	G	192	July	952	49.22	6812	301
Fairlawn F. P. Hypatia	G	331	July	650	36.35	10762	490
Normandy Abba	G	365	July	316	15.90	11533	521
s. Coronation Illustrious	D. Boulder Bridge Ida						
Normandy Gilly	E	229	July	1068	53.44	8776	437
*Normandy Levity Gem	B	219	July	1083	59.91	8999	481
Normandy Romona	G	88	July	1193	52.01	3650	158
Normandy Sheba	E	102	July	1213	53.28	4418	188
Normandy Wistful	G	365	July	809	35.68	12757	511
s. Coronation Illustrious	D. Normandy Wistaria						
Normandy Yvette	C	30	July	1435	54.55		
s. Coronation Prince Steadfast	D. Normandy Lady Yvette						

§Krantz, Bernard, Krantzheim Farm, Dover, Ohio. ARHT

†Krantz Heim Annabelle	E	277	July	478	29.48	6500	326
†Krantz Heim Belmaid	A	206	July	728	40.44	6167	265
¶Krantz Heim Delight	A	191	July	864	41.15	6250	192
†Krantz Heim Maid	C	98	July	873	40.79	3159	146
†Krantz Heim Sachem's Mable	G	135	July	476	23.64	2911	129

§Krantz, Bernard & Ted, Krantzheim Farm, Dover, Ohio. ARHT

†Sachem's Marie	G	213	July	662	31.79	5539	239

§Krantz, G. & Sons, Krantzheim Farm, Dover, Ohio. ARHT

†Arzella Lou of Cappeldale	G	206	July	440	17.43	4765	173
†Krantz Heim Fanny	E	269	July	324	19.79	5709	279
¶Krantz Heim Marlene	E	206	July	575	27.36	5216	222
†Krantz Heim Sachem's Sally	G	255	July	358	16.50	4904	220
†Krantz Heim Veda	A	41	July	1439	59.03	1879	77
s. Franchester Satyr	D. Krantz Heim Dinah						
Krantz Heim Vera	D	177	July	756	35.57	5254	256

Kuck, E. R., Brookside Farms, New Knoxville, Ohio. ARHT

Bet's Jean of Cedarcrest	G	223	July	815	37.52	7253	316
Brookside's Golden Tina	F	266	July	767	39.23	7417	350
Brookside's Mermaid	E	41	July	1070	43.24	1322	53
s. Superior Jewel's Glow Boy	D. Brookside's Bonnie Mermaid						
Brookside's Nelly Belle	E	365	July	55	2.72	8696	420
s. Ritchie's High Prince	D. Kringle's Nelly Belle						
*Brookside's Royal Lassie	B	175	July	986	44.51	6922	288
Brookside's Silver Star	D	161	July	393	16.38	3721	163
Brookside Veronica	F	207	July	864	40.28	6728	298
Deerlick Queen	G	180	July	573	26.54	4208	170
Era's Queen Martha	E	315	July	447	28.17	7137	386
Flo Gold Collette	G	115	July	938	34.73	3367	126
Flo Gold Noble Ama	G	142	July	1112	42.84	6034	223
Flo Gold Royal Hopeful	F	182	July	743	33.44	5257	207
Golden Glow Crimson Rose	A	209	July	793	29.11	6996	272
Ramona Rosalyn	C	158	July	900	46.62	5009	239
*Red Bird's Limberlost	A	196	July	1216	48.53	9148	391
Rock Creek Rose Dawn	F	71	July	1172	45.72	2605	113
s. Rock Creek Petros	D. Ridglydale's Golden Rose Alert						
Rock Creek Sulin	G	212	July	669	30.65	5495	248
Rose's Royal Fairy	G	167	July	757	28.39	5050	188
Royal's Dolly Elida	G	365	July	326	16.72	8369	378
s. Brookside's Royal Nobleman	D. Elida's Lida						
Tilia's Hope	D	287	July	626	36.87	7916	433
Twin Creek's Noble Tina	B	125	July	1066	37.32	4710	185
Twin Creek's Royal Ella	C	187	July	700	34.82	6835	299

Kuck, Lucille L., Brookside Farms, New Knoxville, Ohio.

Golden Arrow Apple Blossom	E	286	July	571	24.97	6992	276

§Kuhn, Charles W., Tumaples Farm, Basil, Ohio. ARHT

†Belle Vernon Gallant Vail	A	117	July	1179	53.30	5241	229
¶Tumaples Hilda	C	305	July	288	14.24	7143	376
s. Welcome-In Beau	D. Conjuror's Adelia's Joan d'Arc						
*†Tumaples Kay	C	143	July	716	36.16	4457	246
†Tumaples Royal Carola	G	62	July	883	38.50	1827	80
†Tumaples Royal Charmaine	G	130	July	601	26.97	2970	145
†Tumaples Royal Doreen	G	181	July	508	26.74	3535	196
†Tumaples Royal Lillian	G	133	July	663	31.23	3437	163

Lakemont Dairy, Incorporated, Winter Park, Fla. ARHT

Bodden's Maxim Actress	G	13	July	348	16.13		
s. Dinsmore Excelsior	D. Sunshine's Maxim's Hilda						
Clear View Eula Bell	G	7	June	128	5.32		
s. Klondike Liberator	D. Eula Bell						
Elm Grove Ambassador's Pearl	F	365	July	228	15.45	6285	383
s. Count's Gippy Ambassador	D. Elm Grove Masterpiece Flossie						
Elm Grove Masterpiece Gladness	E	130	July	527	24.77	2857	127
Indian River Anthony's Eunice	4B	282	July	15	.92	6028	293
s. Riegeldale Mck. Anthony	D. Indian River Majesty Dolly						
Kimbrough's Pricilla	E	69	July	839	39.39	1721	81
s. Klondike Kimbrough	D. Foremost's Princess Adele						
Lakemont Anthony's Belle	F	51	July	799	39.27	1288	62
s. Riegeldale Mck. Anthony	D. Gippy Queen Mitzie						
Lakemont Anthony's Dorothea	F	71	July	823	37.89	1899	81
Lakemont Anthony's Maid	F	354	July	635	34.51	9995	488
Lakemont Anthony's Peggie	F	213	July	596	28.65	3988	193
Lakemont Maxim's Donna	4F	305	July	96	6.53	7221	409
s. Gippy Foremost's Maxim	D. Gippy Galahad's Donna						
Lakemont Maxim's Maggie	G	260	July	569	28.38	5851	298
Lakemont Maxim's Star	G	259	July	815	37.09	7074	313
Lakemont Maxim's Sunny	G	275	July	695	37.56	6901	342
Lakemont Valiant Annie	G	72	July	922	40.41	2119	95
Lakemont Valiant Laurie	G	192	July	627	36.82	3869	208
Riegeldale King's Cosmos	A	232	July	535	23.66	5125	231
Rosalind's Peggy	4E	40	July	748	37.86	935	46
s. Fay's Illustrious	D. Glen Haven Rosalind						
Sunshine's Maxim Mamie	A	15	July	471	24.51		
s. Clear Spring's Maxim	D. Sunshine's Tulip						

§Lakewood Farm, Malcolm J. Boyle, Trustee, Mundelein, Ill.

†Lakewood Dainty	G	59	July	901	40.58	1839	82
s. Florham Duvaux	D. Sedgley Noble's Irma						
†Lakewood Desire	F	181	July	837	38.12	5411	237
†Lakewood Devotion	G	67	July	837	35.18	1976	83

§Lane, W. H. & Richard, Lane's Guernsey Farm, Camden, Ind.

Eagle Valley's Lord's Cora	G	334	July	889	49.09	10820	525
Eikco Faithful	E	206	July	808	43.40	6704	315
*†Eikco Sally	A	121	July	955	51.96	4187	212
Eikco Thelma	G	297	July	840	39.34	8546	376
†Her-Mil's Ann	D	66	July	980	43.15	2311	101
King's Roe Princess	G	258	July	847	43.12	7767	387
†Owen's Place Royal's Queen	G	111	July	1112	51.16	4233	192

Langert, H. G., "Glen Rivers," Mount Bethel, N. J. ARHT

Brookmead's Radiant	G	189	July	417	16.78	4127	168
Meadowlane Daffodil	G	172	July	548	24.83	4256	185
Meadowlane Derusa	G	159	July	480	22.48	3460	168
Meadowlane Desire	G	247	July	344	13.29	5624	231
Meadowlane Elaine	F	67	July	840	31.45	2037	84
Meadowlane Evelyn	G	247	July	488	22.66	6443	249
Meadowlane Hazel	F	147	July	603	28.41	3934	172
Meadowlane Iola	G	76	July	785	32.97	2272	94
Meadowlane Laurel	G	219	July	528	28.12	5242	256
Meadowlane Mayflower	G	225	July	417	20.99	4558	227
Meadowlane Mayola	G	165	July	517	24.59	3653	179
Meadowlane Precious	G	313	July	365	17.92	7045	308
Meadowlane Rena	G	53	July	827	27.87	1422	50
s. Glenburnie Haro	D. Meadowlane Rachel						
Meadowlane Urah	G	224	July	465	23.07	4692	206

§Lankart, C. S., Lankart Farm, Waco, Texas. ARHT

†Brazos Lady Gazette	G	43	July	1166	46.09	1584	64
*†Brazos Royal Estella	B	230	July	981	43.50	9498	411
†Brazos Royal Mildred	G	286	July	486	27.47	5414	275
†Brazos Royal Rose	D	39	July	934	47.74	1169	58
†Emperor's Polly	F	94	July	989	41.66	3264	138
†Lochmead Malinda	G	279	July	591	31.62	7086	353
*¶St. Albans Actor's Gazette	D	270	July	585	30.75	8712	457
*†St. Albans Actor's Questa	E	228	July	614	26.75	8251	397
*†Sun Farms Emperor's Lila	C	110	July	1181	54.47	5182	231
*†Tarbell Farms Noble Carita	A	112	July	1259	57.82	5281	230
*†Tarbell Farms Peerless Wenonah	A	28	July	1301	49.46		
s. Foremost Peacemaker	D. Tarbell Farms Royal Wenonah						

Larter, E. A., Elmhaven Dairy Farm, Dunstable, Mass. ARHT

Elmhaven Ruth	F	316	July	1057	59.01	12296	635
¶Elmhaven Starboy's Davalon	F	305	July	44	2.70	6439	365
s. Rockingham Starboy	D. Sheldegren Deleila						
†Elmhaven Starboy's Gaiety	F	283	July	571	31.30	7070	328
s. Rockingham Starboy	D. Edgewood Farm's Geralania						
†Elmhaven Starboy's Maybelle	F	305	July	559	40.15	7807	395
s. Rockingham Starboy	D. Winnisquam Mystery						
*Elmhaven Starboy's Nicolette	D	91	July	1366	70.10	4236	208
*Elmhaven Starboy's Papoose	D	159	June	981	41.93	6041	296
Elmhaven Starboy's Sheila	F	275	July	76	4.18	4026	222
s. Rockingham Starboy	D. Mountain View Shirlene						
†Elmhaven Vicki	F	267	July	632	31.07	7509	326
*Falconridge Arethusa	A	138	July	1299	66.94	6329	304
†Frisky Hill Juanita	D	231	July	576	32.81	6356	304
s. Frisky Hill Don	D. Wanda of Frisky Hill						
*King's Madeline of Dutton Farm	A	365	July	422	18.55	15344	719
s. Deerfield Slogan King	D. Goldie's Babe of Deerfield						
*Mountain View Shirlene	A	153	July	1126	51.68	6374	286

Law, Clinton J., Lawguern Farm, Mankato, Minn.

†Lawguern May Deal	F	242	June	862	35.61	7399	316
†Lawguern May Dream	F	254	June	669	31.27	6732	305
Lawguern Recyrdame	D	365	June	130	6.54	7858	366
s. Lawguern Relancyr	D. Lawguern Relodame						
†Lawguern Relodamille	F	172	June	782	34.12	4992	219
s. Birchfield Reliable	D. Lawguern Monodamsel						
Lawguern Valdream	F	309	June	679	31.19	7708	361
Lawguern Valdrean	E	299	June	916	36.56	9533	383
†Lawguern Valodeal	G	185	June	973	38.37	6157	247

§Law, Elizabeth S., Brookmead Farm, Devon, Pa. ARHT

¶Antietam Valdena	G	207	July	610	28.68	4578	199
†Brookmead's Cordelia	G	273	July	578	29.67	6162	282
†Brookmead's Coronette	G	273	July	543	24.09	5389	244
†Brookmead's Cultura	G	265	July	647	31.03	5657	275
†Brookmead's Eudora	G	163	July	557	28.16	3088	141
†Brookmead's Good Fortune	G	229	July	848	39.04	6685	295
†Brookmead's Good Luck	G	232	July	584	25.79	5133	217
†Brookmead's Hecuba	G	163	July	724	36.86	4179	191
†Brookmead's Lady Pat	G	305	July	236	11.95	6110	282
s. Langwater Gleeful	D. Brookmead's Patricia 2d						
†Brookmead's Phoebe	G	277	July	647	25.56	6031	250
†Brookmead's Valeria	G	253	July	728	37.60	6644	319
†Brookmead's Witch Lady	F	205	July	393	21.70	3191	162

Lawrence, Leigh, Dairylou Farm, Herndon, Va. ARHT

Benton's Lucky Sappho	G	177	July	622	29.45	5467	236
s. Mt. Ararat's Sir Lucky	D. Benton's Bitter Sweet						
Benton's Rugged Hattie	F	162	July	996	40.85	6111	255
s. Franchester Rugged	D. Benton's Hopeful Hattie						
*Coolbranch Royal Martha	A	263	July	991	46.49	10722	474
s. Rivelon's May Royal	D. Rivelon Martha						
*Langvalley Chimes	A	101	Apr	1279	63.74	4649	210

§Laymon, Laura H., Woodside Farm, Gambier, Ohio.

Brookdale E. May	C	49	July	1239	46.98	1982	77

§Laymon, Luther, Woodside Farm, Gambier, Ohio.

Cloa of Spring Dale	F	73	July	1181	49.99	2992	118
†Ila Grace of Woodside	E	302	July	977	42.05	11190	499

§Lee, Robert C., Lee Farms, Far Hills, N. J. ARHT

*†Clarheart's Promise	C	275	June	621	45.00	7966	420
*†Mulhocaway Marble C.	C	7	June	238	11.86		
s. Mulhocaway Butterfat Cherub	D. Mulhocaway Butterfat Jade						
†Two Brooks C. Fair	G	163	June	1205	50.03	6769	335
†Two Brooks May	F	67	June	958	45.98	1995	95

§Leedom, Walter D., Modeel Farm, Newtown, Pa. ARHT

*†Clear View Farm Lady Butter-cup	A	296	July	520	25.19	9019	439
*†Modeel Herita's Linda	C	128	July	864	41.64	4739	238
*†Modeel's Princess Rose	A	184	July	1154	47.21	9108	392
†Modeel S. Rose	G	266	July	1085	49.17	9902	448
*†Modeel's Wild Rose	A	283	July	553	27.71	8305	403

§Leffler, Henry, Hoosierland Manor Farm, Marion, Ind. ARHT

*†Fountaine Periwinkle	A	17	July	679	33.24		
s. Bethany Pilgrim	D. Fountaine Margarett						
*Fountaine Pharianna	A	337	July	820	45.19	10766	581
*Golden Grange Vann	A	203	July	1192	56.19	8901	407
†Hoosierland Manor's Queen May	G	16	July	472	25.76		
s. Franchester Collegate	D. Fountaine Periwinkle						
*Kenfleur's Quad Miss	A	212	July	1349	57.35	9793	424
Lou of Elmgrove Farm	A	128	July	1318	49.05	5868	219
Princess Yuteve	F	338	July	882	44.28	10224	482
*Ruebury Mary Gold	A	338	July	913	47.43	12811	572

Lehman, Peter B., P. B. Lehman Dairy, Decatur, Ind. ARHT

Convoy's K. Margie	G	365	May	375	17.85	8810	406
s. Pine Manor Convoy	D. Valor's Gay Kay						
Convoy's K. Melisse	G	365	May	591	35.03	7847	405
s. Pine Manor Convoy	D. Valor's P. Katherina						
Convoy's Lassie	F	365	June	23	1.33	8615	444
s. Pine Manor Convoy	D. Valor's G. Icicle						
Convoy's Marigold	E	23	June	655	28.89		
s. Pine Manor Convoy	D. Valor's A. June						
*Valor's A. June	C	365	June	12	.78	8389	426
s. Lincoln Ridge Valor	D. Audrey of Washington						
Valor's A. Valor's Martha	G	110	June	646	29.11	2458	116
Valor's A. Valor's Mary	G	365	June	360	18.91	7639	366
s. Valor's A. Valor	D. Ultra Champion's Golden						
*Valor's E. Josephine	A	365	June	19	1.16	9853	490
s. Lincoln Ridge Valor	D. Steadfast's Esther						
*Valor's G. Icicle	A	57	June	1145	42.96	2252	91
s. Lincoln Ridge Valor	D. Steadfast's Goldilocks						
*Valor's G. Ideal	A	350	June	891	33.69	11469	457
Valor's G. Marlowe	G	117	June	697	26.73	2854	106
*Valor's H. Jeanette	A	326	June	902	35.18	11111	470
Valor's I. Loraine	G	365	May	701	33.67	12335	561
s. Lincoln Ridge Valor	D. Matchless's Isabelle						
*Valor's Jean Helen	A	365	June	356	20.34	8773	442
s. Lincoln Ridge Valor	D. Steadfast's Elodie						
*Valor's P. Juanita	B	314	June	767	33.45	10286	482

Leonard, W. H., Jr., Twenty Four Karat Farms, Salisbury, N. C. ARHT

Bellringer's Mary Jane	G	49	July	1086	46.63	1732	71
*Haywood Galan	A	61	July	1292	57.89	2552	112
Klondike Lady Slipper	G	61	July	1058	44.46	2118	92

§Le Patourel, Frank, La Ramee, West Grove, Pa. ARHT

†Bulwark's Nancy of Maulton	A	55	July	1290	54.09	2257	91
†Fanny Bulwark of Maulton	A	78	July	1729	65.38	4157	185
†Gem Remus of Maulton	A	83	July	1314	49.70	3904	163
†Joy Remus of Maulton	A	83	July	1471	67.69	4032	181
s. Maulton Remus	D. Midday's Pride						
†La Ramee Ramona	G	83	July	880	42.81	2482	119
†Pilgrim's Lena of Maulton	B	83	July	1443	68.87	4041	183

§Lesh, Mark G., Mrs. & Sieberns, Edwin, Mrs., Alfacrest Farm, Huntington, Ind. ARHT

Alfacrest's A. C. Gardenia	G	91	July	1250	55.63	3779	159
s. Ridglydale's Alert Challenger	D. Alfacrest's G. P. Lorene						

§Lewark, Verne A., Ver-Lo-Lew Farm, Anderson, Ind. ARHT

†Yellow Creek Alert's Prize	G	305	July	96	4.90	5948	268
s. Yellow Creek Meadow Alert	D. Royal's Lucile						
*Yellow Creek King's Ruthie	A	52	Mar	1286	58.01	3324	194
s. Yellow Creek Meadow King	D. Ruth's Bell of Maple Row						

Lewark, Verne A., Mr. & Mrs., Ver-Lo-Lew Farm, Anderson, Ind. ARHT

†Gaylord's Golden Aura	G	63	July	703	36.56	1378	65

§Lewark, Verne A. & Wright, L. M., Ver-Lo-Lew Farm, Anderson, Ind. ARHT

*†Alice Ann of McAfee Farms	A	103	July	1198	43.15	4339	174
*†Fairholme Laura B.	A	75	July	1142	43.19	2754	126
*†Ver-Lo-Lew Beauty	B	193	July	911	54.22	7460	403
†Ver-Lo-Lew Beauty's Spot	G	261	July	577	26.26	5883	262
†Ver-Lo-Lew Mostvalorous	G	171	July	784	30.60	4944	217
†Ver-Lo-Lew Wynemah	G	234	July	551	27.31	4764	235

§Lilly, J. K., Jr., Eagle Valley Farm, Indianapolis, Ind. ARHT

*†Eagle Valley Alert Fiery	E	146	July	563	30.11	4567	232
*Eagle Valley Alert Flora	4E	211	July	967	49.33	7980	386
*†Eagle Valley Alert Queen	E	84	July	1046	58.48	3143	175
s. Eagle Valley's Fiery Alert		D. Eagle Valley's Quake					
*Eagle Valley Coy	4E	229	July	686	34.32	6929	336
*Eagle Valley Monnie	4E	170	July	797	36.11	5264	234
Eagle Valley's Alert's Daisy	4G	245	July	754	39.48	7399	370
†Eagle Valley's Alert's Golda	G	178	July	735	38.25	4824	239
*†Eagle Valley's Bula	C	195	May	1033	41.76	6807	303
s. Lord Challenger of Ridglydale		D. Eagle Valley Baby Actress					
Eagle Valley's Gail	4G	285	July	147	9.65	4270	231
s. Lord Challenger of Ridglydale		D. Eagle Valley's Adele					
†Eagle Valley's King's Cora	G	296	July	385	25.40	4563	256
Eagle Valley's Lord's Gertie	4g	210	July	990	44.57	7605	350
Eagle Valley's Lord's Lucky	G	158	July	879	40.89	4984	216
Eagle Valley's Lord's Monarch	4G	170	July	864	35.89	4972	211
Eagle Valley's Lord's Rose	4G	168	July	795	34.90	5294	230
*†Eagle Valley's Mary	B	77	July	1570	76.17	4137	185
s. King of Eagle Valley		D. Eagle Valley's Charlotte					
*Eagle Valley's Mayme	4C	227	July	1067	50.27	9532	425
*Eagle Valley's Rene	4C	202	July	979	41.71	7776	350
*Eagle Valley's Rockey	4C	133	July	1348	54.07	6236	257
*Eagle Valley's Royal Daisy	4a	211	July	1286	60.47	9836	439
*Eagle Valley's Ruby	4A	198	July	1040	47.78	7951	340
*†Eagle Valley's Ultra	A	271	July	640	40.33	7541	410
*Eagle Valley Virginy	E	205	July	943	38.10	7553	315
*†Fairholme Rosemary	A	151	July	1047	43.97	6296	250

Lindsay, Earl E., Jr., Clearfield Farm, Massillon, Ohio. ARHT

*Clearfield Violet	B	209	July	851	50.13	7093	321

Lindsay, Earl T., Clearfield Farm, Massillon, Ohio. ARHT

Clearfield Buttercup	G	193	July	700	34.73	5139	244
Clearfield Evelyn	G	260	July	160	7.98	5905	273
Clearfield Princess	G	230	July	639	29.39	5959	252
Clearfield Saphire	B	307	July	597	28.14	7765	366
†Clearfield Starlight	C	84	July	1036	46.22	3416	145
s. Langwater Flash		D. Clearfield Helen					

Lindsay, T. P., Lynbrook Farm, Southboro, Mass.

Lynbrook Achievement's Ruth	G	161	Aug	739	44.75	4462	258
s. Lynbrook Cherub's Achievement		D. Harmony's Miss Ruth					
Lynbrook Cheery Ann	F	365	Aug	28	1.89	9065	525
s. Lynbrook Hannabul		D. Lynbrook Ann					
Lynbrook Cherry Blossom	G	29	Aug	1063	47.21		
s. Lynbrook Hannabul		D. Woodholm's Apple Blossom					
*Lynbrook Cherry-Fern	A	286	Aug	942	58.52	12339	722
*Lynbrook Cherry Frond	A	165	Aug	1123	65.15	6512	348
Lynbrook Cherry Larkspur	G	44	Aug	1114	50.62	1469	66
s. Lynbrook Hannabul		D. Lynbrook Larkspur					
*Lynbrook Cherry Recollection	D	152	Aug	1371	60.60	7307	315
s. Lynbrook Hannabul		D. Lynbrook Recollection 2d					
Lynbrook Fame's Anemone	G	149	Aug	822	42.25	4341	202
s. Coronation Fame		D. Lynbrook Meadow Anemone					
*Lynbrook Prairie Recollection	A	203	Aug	1302	59.39	10882	486

Lindsay, Willard J., Spreading Elm Farm, Massillon, Ohio.

Maxine of Spreading Elm	F	92	July	1286	53.66	3912	174

Locke, R. F., Lockshore Farm, Hickory Corners, Mich. ARHT

†Geloster Farm Catherine	G	305	July	240	12.61	5207	241
s. Lockshore Nobleman		D. Eleanor of Geloster Farm					
†Lockshore Chancellor's Vamp	G	208	July	633	33.89	4695	225
†Lockshore C. Jessie	F	305	July	291	17.57	6592	330
s. Langwater Chamberlain		D. Lockshore Prince's Jessie					
†Lockshore C. Maid	G	116	July	504	25.36	2564	124
Lockshore Croixland's Gal	G	233	July	1136	60.13	9041	482
†Lockshore Croixland's Rose	G	153	July	813	40.53	4234	228
†Lockshore Crystal Diamond	G	305	July	400	20.42	7358	350
s. Lockshore Crystal Prince		D. Prince's Diamond of Malloy					
†Lockshore Melody	G	117	July	800	37.68	3073	137
*Lockshore Melody Maid	A	189	July	1552	71.56	10388	547
*Lockshore Noble's Apollodorus	A	249	July	1432	71.35	13232	630
*Lockshore Noble's Clematis	D	334	July	1012	50.64	16255	775
†Lockshore Prince's Chatter	F	305	July	237	16.84	5119	247
s. Lockshore Crystal Prince		D. Lockshore Chatter					
*Lockshore Prince's Diamond	A	313	July	1631	83.55	17878	898
†Lockshore Wendy	G	224	July	682	30.11	5848	273
*Loma Supreme's Tamie	A	260	July	1294	72.74	12905	740

§Lohmann, Carl, "Guiflands," Waco, Texas. ARHT

Fern Hill Plowman's Martha	G	285	July	657	31.38	7044	359
†Forge Hill Jan May Rose	F	169	July	906	36.79	5625	232
†Guflands' Lue Rena	E	39	July	1270	52.84	1589	68

§Lohnes, James T., Jr., Red Fox Farm, Valley Falls, N. Y. ARHT

¶Red Fox Criterion's Fay	E	264	July	532	31.20	5277	286
*†Red Fox Orator's Bibs	D	139	July	743	42.82	4157	227
s. Coronation Orator		D. Douglaston Lady Belmore					
†Red Fox Orator's Charity	G	305	June	125	7.15	5475	288
s. Coronation Orator		D. Douglaston King's Mary					
Red Fox Orator's Daphne	F	202	July	661	34.28	4778	225
†Red Fox Princess Betty	F	98	July	747	37.13	2738	123
¶Red Fox Princess Grace	G	305	June	187	10.94	5460	300
s. Coronation Philosopher Prince		D. Red Fox Orator's Geraldine					
†Red Fox Princess Hilda	F	122	July	745	39.21	3409	176

Low, G. W., Millcreek Farm, Marysville, Ohio. ARHT

*†Beauty of Millcreek	C	144	July	887	38.24	4895	198
Lookwell L. Butterfly	G	269	July	841	45.88	8116	417
†Lookwell L. Shirley	G	232	July	484	28.12	5289	249
*Louise of Tall Pine	A	235	July	1118	48.64	10848	474
†Millcreek's Fern	G	256	July	878	40.85	8730	396
†Millcreek's Frances	G	249	July	774	35.69	6883	313
†Millcreek's Ramona	G	203	July	586	29.31	4394	215
†Millcreek's Reva	G	143	July	719	35.30	3627	178
†Millcreek's Rosalie	B	245	July	784	42.05	8198	406
†Millcreek's Rosella	F	209	July	819	37.79	6608	276
†Millcreek's Rose Marie	G	105	July	859	37.71	3309	144
Millcreek's Rosemary	F	279	July	785	42.05	7854	356
Millcreek's Susanna	D	269	July	546	26.76	6947	332
*Triumph's Violet	A	365	July	47	3.07	12138	526
s. Raemelton Sunny Triumph		D. Fairview's Alma					

Lowe, N. W., University, N. C. ARHT

†May Royalist's Rose	G	87	June	842	42.31	2538	118

§Loyd, Frank Stone, "Laurel Cliff," Lynchburg, Va. ARHT

†Ding of Laurel Cliff	G	59	July	1024	49.18	1967	104
s. Cathedral John Rilma		D. Briar's Primrose					
†Irma of Laurel Cliff	G	52	July	936	46.25	1545	76
s. Cathedral John Rilma		D. Blanche of Mirador 3d					
†Kate of Laurel Cliff	C	61	July	1240	65.22	2488	123
†Mami of Laurel Cliff	G	39	July	1007	47.95	1265	60
s. Cathedral John Rilma		D. Macon of Laurel Cliff					
*†Stockton of Laurel Cliff	A	44	July	1179	56.63	1661	79
s. Fanny's Butterfat of Mirador		D. Empress' Grace					

§Lurvey Brothers, Dousman, Wis. ARHT

†Monarch's Challenger's Loraine	G	227	May	930	42.45	7700	334
†Monarch's Majesty's Ruby	G	219	May	611	31.32	5706	250
†Monarch's Valiant's Maggie	A	167	May	1012	67.24	5812	337
†Monarch's Valiant Susie	A	229	May	963	61.27	7662	450

§Lurvey, Harvey & Sons, Red Cedar Grove Farm, Dousman, Wis. ARHT

†Monarch's Majesty's Sally	G	229	May	873	39.73	6705	277

§Lybarger, James, Lybargers' Farm, Geneva, Ind. ARHT

†Clara of Lybarger's Farm	G	92	July	663	30.87	1953	84
†Edna of Lybarger's Farm	G	54	July	1114	44.47	1990	79
s. South Wind Bernice's Star		D. Annie's Laura of Mapledale					
Mable of Lybarger's Farm	G	157	July	839	35.44	4465	183
†Martha of Lybarger's Farm	G	61	July	908	31.70	1847	71
†Pearl of Lybarger's Farm	G	118	July	537	21.98	2295	97

Lyon, Chester A., Antietam Farm, Waynesboro, Pa. ARHT

*Antietam Amethyst	D	321	Aug	738	31.82	10939	496
Antietam Carolyn	E	339	Aug	692	32.97	11880	555
Antietam Janita	4D	75	Aug	1253	51.77	3290	143
Antietam Jeannie	G	82	Aug	1111	45.12	3383	130
Antietam Morning-glory	G	153	Aug	936	43.19	5916	256
Antietam Ruth	G	89	Aug	895	53.46	2836	152
*Antietam Sonye	C	46	Aug	1787	73.81	2557	103
Antietam Star Sapphire	G	143	May	1253	63.32	6551	302
Antietam Sunflower	G	264	Aug	1026	41.57	10833	451
Antietam Trustful	G	323	Aug	1031	59.12	13141	663
*Mulhocaway Quality G.	C	138	Aug	1257	51.93	6198	255

Mack, Simon, Crockery Vale Farms, Nunica, Mich. ARHT

Crockeryvale Mack's Susie	D	164	July	1136	48.19	6292	280
Maple Lawn Wild Rose	A	125	July	1513	51.90	6274	245

§Malley, J. F., Indigo Hill Farm, Somersworth, N. H. ARHT

*†Foremost Rillipa	A	153	July	943	40.48	5426	251
*†Foremost Rilma	A	52	July	1104	44.05	1861	76
*†Haven Indigo Duchess	A	87	July	834	44.00	2510	132
*†Rosewald Gaylora	E	230	July	791	33.26	6477	290
*†Ultra's Lu of Haven Hill	A	153	July	878	42.59	5207	264

§Mangas, Claude L., Sunnydale Farm, Union City, Ind. ARHT

†Sunnydale Kanetta	G	305	July	233	10.41	7093	337
s. Franchester Novel King		D. Sunnydale Susette					
†Sunnydale Karo Dream	G	268	July	772	35.51	7189	346
†Sunnydale Kilvia	G	61	July	874	40.15	1749	82
s. Franchester Novel King		D. Sunnydale Silvia					
†Sunnydale Primrose	G	171	July	658	27.65	3999	164
*Sunnydale's Carolan	A	155	July	1061	41.28	5846	244
*†Sunnydale Starlene	C	47	July	1342	60.27	1986	89
s. Franchester Scimeter		D. Sunnydale's Star					
*†Sunnydale Sugar Dream	B	198	July	977	43.51	7092	337

§Mangas, Joyce Marie, Stanruth Farm, Union City, Ind. ARHT

†Stanruth Kay	G	244	July	720	33.08	5716	264

§Mangas, Stanley W., Stanruth Farm, Union City, Ind. ARHT

†Stanruth Nancy	G	83	July	812	29.56	2390	84
*†Stanruth Sally	A	201	July	1054	51.88	7152	331
†Stanruth Sapphire	G	110	July	982	45.59	3688	172
*†Stanruth Sue	A	153	July	950	46.09	5695	298
*†Stanruth Sylvia	A	148	July	1228	49.62	6405	274

§Manning, W. L., Chockoyotte Farm, Roanoke Rapids, N. C. ARHT

*†Chockoyotte Bonoli	A	97	Apr	1338	67.20	4191	212
s. Argilla Oliver		D. Bonnie of Woodberry					
†Chockoyotte Hilda	G	68	July	976	37.61	2174	78
s. Argilla Oliver		D. Edward's Hildred					
*†Chockoyotte Kashemoli	D	62	July	1038	43.61	2014	90
s. Klondike Kashmir		D. Chockoyotte Emoli					
*†Chockoyotte Kashfan	B	128	July	1074	43.50	5157	229
†Chockoyotte Kohil	G	171	July	684	30.12	4000	175
†Chockoyotte Maxrose	C	231	July	753	37.05	6225	260
*†Chockoyotte Maxsal	E	305	July	148	7.22	7541	318
s. Chockoyotte Maxim		D. Royal's Sallie of Turkey Ridge					
*¶Chockoyotte Olibonnie	B	168	July	588	31.14	4469	222
*†Chockoyotte Oliemogene	A	175	July	830	35.94	5914	285
*†Chockoyotte Olihildred	A	202	July	1262	59.82	8681	376
*†Chockoyotte Rosoli	D	69	July	1336	60.16	3086	136
†Chockoyotte Saloli	G	305	July	84	6.00	6340	306
s. Argilla Oliver		D. Royal's Sallie of Turkey Ridge					
*Edward's Hildred	A	201	July	1279	54.49	8961	401

Marshall, Donnell, Laurel Locks Farms, Pottstown, Pa.

Admiral's Jolly Lass	C	222	July	1086	55.85	10045	489
Laurel Locks Centry	A	133	July	1097	49.73	5826	241
Laurel Locks Corrode	A	153	July	755	41.02	5512	294
Laurel Locks Dorothy	B	226	July	799	42.36	7217	383
Laurel Locks Dottie	B	328	July	769	42.77	9893	497
Laurel Locks Dracaena	B	58	June	1426	68.17	2738	118
s. Laurel Locks Valleywood		D. Laurel Longitude Jolly					
Laurel Locks Eiletta	C	120	July	1125	53.12	4858	222
Laurel Locks Fable	G	133	July	964	44.76	4499	194
Laurel Locks Factor	G	153	July	1013	54.42	5442	266

Laurel Locks Falco	G	153	July	893	51.08	4948	257
Laurel Locks Flash	G	212	July	812	44.52	6712	356
Laurel Locks Florabelle	G	132	July	1002	46.70	4744	201
Laurel Locks Francella	G	256	July	800	36.67	8159	369
Laurel Locks Generous	G	106	July	963	45.67	3533	153

§Martin, Frank L., Pee Dee Guernsey Farm, Mullins, S. C.

†Clyburn Butterfat Delight	D	111	July	851	41.74	3449	171
Clyburn Emory's Favorite	E	53	July	853	40.70	1487	68
Clyburn Emory's Tulip	E	53	July	1163	57.58	2015	106
*Fanning Fields' Jackie	C	249	July	643	37.30	7163	413
*Kneece Beauty	A	75	July	1441	61.99	3419	162
s. Queen Anne's Guardsman	D. Guardsman's Beauty						
Maxim Brilliant Dot	4E	83	July	1215	61.25	3560	195
s. Quail Roost King Brilliant	D. Top-Guard's Dot						
*Rivelon Royal Abbess	A	131	July	1204	55.39	5445	261
Traxler's Ideal Frances	G	48	July	730	31.79	1151	50

Martin, John R., Lynbeth Farm, Chattanooga, Tenn. ARHT

Augalyn's Mayie Girl	A	365	July	91	4.41	7853	352
s. Riegeldale Viola's Major	D. Garner's Augalyn						
*Bayville Maxim's Lass	A	150	July	839	38.93	4697	217
Benjamin's Star	D	346	July	512	31.40	7550	380
Duke's Julietta	G	34	July	836	30.94	908	33
s. Quail Roost Ideal Duke	D. Sunshine's Juliette						
Farragut's Actor's Star	A	150	July	850	41.44	4277	201
*Hamilton County Viking Mary	A	69	July	1065	44.63	2499	104
s. Riegeldale Viking Lad	D. Hillsboro Marianna						
Hamlet's Josie	E	139	July	746	39.34	3695	183
Hellen of Honor	A	314	Mar	492	26.27	9528	441
s. Mara Alva Honor	D. Arrowhead Cherub's Fleurie						
*Hellen's Jessie May	B	121	July	1146	63.16	5097	273
Hertha of Garden Creek	F	226	July	668	27.93	5705	219
Illustrious Lassie	F	259	July	501	30.12	5673	318
Jeanie of Burke's Tavern	G	27	July	682	36.78		
s. Butler of Burke's Tavern	D. Susan of Burke's Tavern						
Katydid of Belmont View	A	107	July	899	42.57	3706	176
s. Merrymaker of Garden Creek	D. Cartoogechaye Prudence						
Knightongale Queen Jonquil	G	252	July	902	43.40	7735	364
Lynbeth Lucky Marie	F	259	July	562	29.28	5781	285
*Norma Croncella	A	148	July	985	47.70	6094	280
*Pecan Hill's Vannette	E	148	July	884	51.41	5426	265
Pecan Hill's Vannora	F	264	July	602	31.59	5402	297
Riegeldale Conqueror's Crystal	F	170	May	522	29.47	3085	164
Riegeldale Conqueror's Vista	G	84	July	668	31.57	1989	95
s. Riegeldale Emory's Conqueror	D. Riegeldale Majesty's Buena						
*Riegeldale Lad's Boletta	A	108	July	1360	55.36	5431	202
*Riegeldale Mck. Cherie	A	148	July	1312	61.43	7125	315
Riegeldale Viscount's Anna	F	226	July	541	31.03	5024	251
Riegeldale Viscount's Marjory	F	325	July	572	29.37	6786	348
Spring Hill's Etta	F	237	July	700	37.32	6323	306
*Sunshine's Dorine	A	160	July	908	50.51	5534	275
*Valmost's Jana	E	77	July	1040	52.63	2744	138
s. Klondike Valmost	D. Demonstrator's Marie Jane						
Viscount's Dora	C	247	July	825	36.83	8218	378
*Wilson's Birdie Allene	E	174	July	947	52.85	6462	317
Zimalcrest Design's Greta	G	139	July	683	30.05	3789	173

Martin, Ross, Starr Farms, Elkhart, Ind. ARHT

Bonnie of Sylvan Glade	G	246	July	890	46.31	7681	404
*†Dotty of Sylvan Glade	D	119	July	794	37.34	3697	189
*Jessie of Sylvan Glade	A	138	July	1042	47.94	5483	263
*†Loma Supreme's Florence	B	31	July	1191	51.82		
s. Loma Supreme	D. Loma Challenger's Flower						
†Maizie of Sylvan Glade	F	212	July	845	39.31	5970	298
*Missaukee Lively Lassie	A	235	July	1282	63.63	12319	675
*Missaukee Norma Rose	A	232	July	827	38.16	7566	386
*Missaukee Pansy's Lida	A	144	July	1478	66.10	7671	333
*Missaukee Queen Elizabeth	A	260	July	1263	59.37	13002	635
*†Starr Farm Bertha	C	61	July	961	48.18	1937	98
†Starr Farm Beth	B	153	July	837	43.22	4376	254
†Starr Farm Dolly D.	G	181	July	493	19.34	3355	149
†Starr Farm Flower	G	260	July	137	6.96	4031	214
s. Ovilea Alexander	D. Loma Itchen's Fern Flower						
†Starr Farm Goldenlocks	E	31	July	1174	53.92		
s. Gold Strike	D. White Oak Shirley						
Starr Farm Miss Flo	G	73	July	1342	47.52	3306	129
Starr Farm Miss Rae	G	272	July	890	45.68	9209	457
Starr Farm Miss Serene	G	73	July	1277	59.26	3019	139
Starr Farm Miss Vanity	G	29	July	913	36.99		
s. Langwater Monopoly	D. Loma Supreme's Vilpie						
†Starr Farm Oak Leaf	G	273	July	486	28.50	6009	313
†Starr Farm Prudence	G	305	June	16	1.02	6442	358
s. Alexander's Zenus	D. Missaukee Pansy's Lida						
¶Starr Farm Really	G	250	July	311	14.90	4714	248
*¶Starr Farm Rowena	D	181	July	771	32.79	5365	266

§Marzolf, William H., Glenmary Farm, Hudson, Wis. ARHT

*†Alford Farm Maxine	C	51	May	1044	48.02	1713	78
s. Alford Farm Jerome	D. Marilyn of Clara Cooper Farms						
*†Clover Glen Clarice	D	236	Aug	300	19.68	5260	304
*†Clover Glen Daisy Rose	D	171	Aug	613	29.44	5191	230
†Clover Glen May Belle	G	304	July	435	21.91	6065	352
†Clover Glen Promise	D	295	July	469	22.55	9380	452
†Glenmary's Ambleanne	G	114	Aug	745	43.82	3294	159
†Glenmary's Bonnie	G	138	Aug	744	33.15	3914	180
†Glenmary's Mischief	G	110	Aug	519	23.11	2141	91
s. Quality Park Sailor Bill	D. Clover Glen Etta						
*†McDonald Farms Happy Girl	E	182	Aug	536	28.44	4759	240
McDonald Farms Ilona	G	285	July	640	30.11	8312	355
†McDonald Farms Iona	G	239	Aug	469	25.14	4956	242
*†Nellie Cowan of Clover Glen	A	144	Aug	496	26.83	3711	173

Mason, G. F., Ravenna, Ohio. ARHT

Linc-Edin Princess Sweetheart	G	310	July	723	32.68	7980	375

§May, J. A., Burkeville Stock Farm, Burkeville, Va.

Burkeville Stock Farm Edna	A	365	July	554	34.34	10549	535
s. Burkeville Stock Farm Hal	D. Burkeville Stock Farm Beulah						
Burkeville Stock Farm Flora	A	169	July	974	48.71	6272	300
†Burkeville Stock Farm Flossy	A	133	July	1030	44.84	5621	301
Burkeville Stock Farm Gay	A	171	July	1018	58.54	6697	354
Burkeville Stock Farm Gertie	A	175	July	976	61.43	6859	360
Burkeville Stock Farm Goldie	A	310	July	726	39.80	9514	518
Burkeville Stock Farm Madge	A	237	July	897	46.65	9135	488
†Burkeville Stock Farm Molly	A	305	June	153	8.05	8494	423
s. Burkeville Stock Farm Hal	D. Burkeville Stock Farm Bet						
†Burkeville Stock Farm Nancy	B	234	July	879	47.51	8407	432
†Burkeville Stock Farm Necia	C	276	July	838	50.90	9247	484
Burkeville Stock Farm Nina	C	365	July	360	24.32	10462	602
s. Burkeville Stock Farm Hal	D. Burkeville Stock Farm Cordie						
†Burkeville Stock Farm Nola	A	151	July	861	49.10	5803	289
Burkeville Stock Farm Nona	C	160	July	891	48.56	5964	338
s. Grapelawn Royster	D. Burkeville Stock Farm Lady						

McCann, Frasier W., Golden Harvest Farm, Bridgewater, Conn.

†Coxsackie Farm's Judy	A	225	July	658	35.07	6561	346
Flat Brook Her Lahlia	4F	278	July	573	30.74	6978	399
†Golden Harvest Diana's Prim	E	305	July	53	3.24	7226	406
s. Antietam Fides' Vagabond	D. Fox-deceived Diana's Pride						
†Golden Harvest Juda	G	170	July	996	46.15	5999	258
†Golden Harvest Lottery	G	105	July	705	31.45	2835	137
s. Golden Harvest Watchful	D. Golden Harvest Lotus						
¶Golden Harvest Lotus	B	224	July	498	22.66	6446	308
¶Golden Harvest Margo	C	272	July	784	43.15	8139	426
†Golden Harvest Maxim Blue Bell	A	186	July	860	43.19	5832	300
†Golden Harvest Maxim Maytime	A	100	July	1091	44.19	3722	161
†Golden Harvest Prima-Donna	C	247	July	790	42.04	7249	398
†Golden Harvest Primrose	G	161	July	907	40.18	5321	241
†Golden Harvest Sundew	G	278	July	528	31.74	7891	388

§McCauley, Doris A., Green Bottom Farms, Hagerstown, Md. ARHT

*†Fox-deceived Vagabond's Patie	C	237	July	230	10.58	6918	321
*†Thatch Meadow Tilly	A	83	July	1211	56.35	3577	155

§McCauley, Jane, Green Bottom Farms, Hagerstown, Md. ARHT

*†Arlington Bond Lilly	D	253	July	383	17.90	5309	226
†Vagabond's Norean Ginger	F	303	June	500	28.53	6454	341
s. Arlington Charm's Vagabond	D. Conclave's Norean of Viewsite						

§McCauley, Ralph A., Green Bottom Farms, Hagerstown, Md. ARHT

*†Arlington Vagabond Lily	B	184	July	1122	49.40	7765	330
†Charm of Valley Acres	F	147	July	550	25.30	3324	145
*†Fox-deceived Vagabond's Maria	C	119	July	1048	45.09	4836	227
*¶Milane Elenora	D	304	July	430	19.88	8785	388
†Silver Barn Lady Love	D	181	July	574	28.72	4499	215

McCormick, Chauncey, Mrs., St. James Farm, Naperville, Ill. ARHT

*St. James Champion Belle	D	89	July	1195	43.52	3854	163
St. James Nathan's Joyce	F	113	July	1111	52.33	4318	200
*St. James Philosopher's Barbee	A	153	July	1545	72.65	8441	389
*St. James Philosopher's Hebe	A	106	July	1378	63.54	5120	241
St. James Philosopher's Louise	A	118	July	1235	57.56	5289	272
s. Langwater Philosopher	D. St. James Prince's Linda						
*St. James Philosopher's Marquise	A	365	July	523	27.46	9673	516
s. Langwater Philosopher	D. Illustrator's May Queen						
*St. James Prince's Barbara	A	322	July	605	32.63	11656	585

McCrary, J. P., Rosewood Dairy Farm, Asheville, N. C.

Itchen Lass of Rosewood Farm	A	86	July	1523	64.74	4429	205
Kolene of Rosewood Farm	A	189	July	1194	51.84	8525	360
Lela of Rosewood Farm	B	355	July	680	34.65	11743	657
Little Lassie of Rosewood Farm	A	245	July	1127	46.01	9970	428
Ruby of Rosewood Farm 2d	A	273	July	915	45.86	10495	471
Sunset of Rosewood Farm	B	315	July	502	23.41	9783	454

§McCulloch, G. A. & Hobson, R. J., Fairview, Amity, Oregon. ARHT

†Daffodil's Sally Lou	A	169	May	1086	57.57	6929	330
†Lila's Lady of Fair View	C	182	May	937	42.20	6365	293
†Rosalie's Lady of Fair View	D	182	May	876	43.46	6091	301
†Sally Lou's Maid of Fair Veiw	C	148	May	1038	44.75	5701	248

McDonald, J. M., McDonald Farms, Cortland, N. Y.

Clear Springs' Hollirose	D	152	July	991	52.55	6058	294
*Gayhead's Lady Fair	A	141	July	1125	47.05	5997	237
Klondike Hollijette	G	323	July	996	46.55	11333	544
*McDonald Farms Daybright	A	99	July	1366	65.29	5323	258
*McDonald Farms Elise	A	205	July	847	41.02	7318	375
*McDonald Farms Ellen	A	218	July	831	50.94	7921	457
s. McDonald Farms Conqueror	D. McDonald Farms Alleen						
*†McDonald Farms Faithful	A	58	June	1302	66.02	2609	132
s. Foremost Prediction	D. Coronation Monita						
*McDonald Farms Flute	A	206	July	1035	54.16	9153	471
*McDonald Farms Gem	C	266	July	1001	53.50	11258	595
*McDonald Farms Halma	D	52	July	1479	61.99	2453	107
McDonald Farms Happy	E	184	July	687	38.92	6186	307
*McDonald Farms Heiress	E	128	July	1040	52.46	5658	265
McDonald Farms Hemeranda	E	302	July	967	56.13	10372	588
McDonald Farms Hera	D	95	June	1121	49.81	3741	170
s. McDonald Farms Prediction	D. McDonald Farms Flake						
McDonald Farms Hertha	E	235	July	815	43.47	8273	424
McDonald Farms Honeywell	D	184	July	866	45.07	6672	309
McDonald Farms Hugette	E	178	July	1100	58.56	7324	374
s. Myhaven King	D. McDonald Farms Deasie						
McDonald Farms Idette	G	228	July	990	53.07	8180	420
McDonald Farms Idyllis	G	226	July	884	52.27	7452	407
†McDonald Farms Ilamae	G	92	July	1095	46.68	3152	130
s. McDonald Farms Distinction	D. McDonald Farms Dolly						
McDonald Farms Image	G	243	July	891	40.73	8831	401
McDonald Farms Imelda	G	211	July	918	44.91	6755	317
McDonald Farms Imogene	G	328	July	766	43.44	10826	605
McDonald Farms Inaveve	G	203	July	846	46.12	6501	335
McDonald Farms Insignia	G	273	July	767	40.61	8538	404
McDonald Farms Ioka	4G	305	July	604	34.68	10006	538
s. Myhaven King	D. McDonald Farms Blueblood						
McDonald Farms Iola	G	198	July	900	46.89	6566	303
McDonald Farms Iota	G	319	July	678	42.09	8903	516
McDonald Farms Iris	G	319	July	667	40.91	9223	516
McDonald Farms Irish Rose	G	164	July	884	45.01	5487	279
†McDonald Farms Isora	G	117	June	887	40.73	3806	170
s. McDonald Farms Prediction	D. McDonald Farms Freda						
McDonald Farms Iva	F	285	July	951	56.12	9332	517
McDonald Farms Ivalo	G	159	July	974	43.85	6252	255
McDonald Farms Supreme Levity	4G	305	July	76	4.24	7695	402
s. McDonald Farms Supreme King	D. Chinquapin Lady Levity						
Rex's Cherub Kallie	4D	265	July	1052	48.96	10141	469
*Riegeldale Majesty's Butterball	A	249	July	1040	54.00	9929	536

§McDonald, J. M., McDonald Farms, Dryden, N. Y.

*†Silver-Forest Paula	A	94	June	1182	58.39	3293	194

§McFadden, John F., Chateaula Dairy Farm, Sykesville, Md. ARHT

†Derbyshire's Blondy	A	139	July	1034	50.58	5486	288
†Derbyshire's Flossie	C	181	July	808	38.64	5889	280

†Derbyshire's Sis	A	144	July	847	38.89	5043	235
†Elaine of Mason Dixon Line	A	153	July	944	39.20	5592	257
Espoir's Rose Gem	A	90	July	1066	43.71	3526	146
*†Horn's Bethetta	A	142	July	1150	53.84	6120	280
†Langvalley Lady Pepita	D	131	July	856	38.90	4148	191
¶Maple Grove Lady Josepha	A	305	June	122	6.79	4911	235
S. Maywood Desire D. Maple Grove Josepha							
†Maple Grove Wanda 2d	A	305	July	260	12.19	6370	281
S. Maywood Desire D. Maple Grove Wanda							
¶Midview's Celia	A	263	July	731	34.62	8367	417
*†Nettie of Haroldine Farm	A	220	July	717	35.28	8674	395
†Our Hope of Sun Set View	A	159	July	809	36.45	5406	256
*†Overbrook Dairy Zany	A	90	July	1163	46.53	3892	157
*†Peirce Footprint's Royal	E	65	July	1273	54.74	2800	125
†Ratcliffe Manor Cissie	D	189	July	674	27.99	5508	256

§McGregor, Howard L., Great Oaks Stock Farms, Rochester, Mich. ARHT

†Great Oaks Imogene	F	156	July	612	29.40	3924	154
¶Greenfield K. Ann	E	294	July	584	29.82	7491	340
†Greenfield K. Della	F	235	July	811	41.85	7485	287
†Greenfield K. Marie	G	304	July	582	33.36	7509	362
Greenfield K. Myra	F	208	July	840	39.92	6597	251
†Greenfield K. Nancy	F	235	July	597	26.99	5764	283
†Greenfield V. Fashion	F	258	June	238	11.37	5954	268
S. Langwater Valphar D. Honoria of Greenfield Farm							
Greenfield V. Norma	E	267	July	753	31.18	8289	350

§McKay, A. S., Far Away Farms, Hendersonville, N. C. ARHT

†Gayvista's Violet	A	268	July	932	49.61	9365	438
†Violet's Virginia	A	61	July	1787	70.24	3463	136
S. Martha's Maxim Medford D. Gayvista's Violet							

§McKay, L. H., Far Away Farms, Hendersonville, N. C. ARHT

*†Bess' Girl of Connemara Farms	A	61	July	1657	62.65	3355	126
S. Quail Roost Maxim's Medford D. Bess of the Glebe							

McKee, Daisy, Great Oak Farm, Ladoga, Ind. ARHT

Searchlight Maude's Jewel	F	365	July	274	15.18	11364	573
S. Big Springs Jerry D. Searchlight Daisy Maude							

McKee, Roy, Great Oak Farm, Ladoga, Ind. ARHT

Ardis of R. H. Duff Farm	A	273	July	934	43.75	9627	419
Great Oak's Pearl	G	181	July	979	44.19	6133	271
Jerry Searchlight Daisy Maude	D	365	July	654	35.53	9734	524
S. Big Springs Jerry D. Searchlight Daisy Maude							
*Pretty Twinkle of Starline	4C	31	July	1419	70.24		
S. Kendall's Kathryn's Jerome D. Duchess of Drake's Farm							
*Searchlight Daisy Maude	A	181	July	1206	61.18	7837	405

McKitrick, W. W. & Son, Welcome-In Farm, Columbus, Ohio. ARHT

†Count's Shirley of Oakdale	A	106	July	1262	45.82	4859	219
Mac's Lindy	4A	279	July	745	49.51	12306	578
*†Opal Oneda of Longswamp	A	135	July	1248	49.93	5786	259
Patsy's Wilda	4D	245	July	922	49.81	9441	467
*Rock Creek Royal Susette	4A	283	July	922	40.39	10926	452
Rose Marie's Bright Star Dora	4F	253	July	792	42.78	8414	428
*Roughwood Birthright	4D	305	July	619	35.18	11487	626
S. Langwater Advance D. Roughwood Heiress							
Seena's Valor Cindy	4D	187	July	679	35.75	6806	323
Sophia's Wilma	4D	234	July	865	49.06	9237	426
Sun-Blest Farms Lass	4G	145	July	1047	39.49	5548	205
Sunnyview Nellie	4A	220	July	541	18.95	7382	287
†Urma's Valor Clarabelle	D	135	July	1232	46.23	6478	253
Welcome In Chum's Beatrice	G	166	July	1135	48.27	6938	263
Welcome In Chum's Belle	4G	72	July	1622	58.23	3760	136
S. Langwater Chum D. Warrior's Belle of Fairview							
*†Welcome-In Chum's Catalpa	C	79	July	1278	58.32	3318	148
S. Langwater Chum D. Welcome-In Catalpa							
Welcome In Chum's Columbia	4G	214	July	1039	40.24	8465	317
Welcome In Chum's Coronet	4E	25	June	1154	41.22		
S. Langwater Chum D. Raemelton Coronet							
Welcome In Chum's Delaine	4F	277	July	1022	47.63	10873	471
Welcome In Chum's Delight	4G	59	July	1309	50.14	2335	93
S. Langwater Chum D. Welcome In Delight							
Welcome-In Chum's Delightful	4E	292	July	410	23.19	8235	372
*†Welcome-In Chum's Dorothy	B	135	July	1378	50.17	6869	290
Welcome In Chum's Josephine	G	201	July	1065	37.73	7287	289
Welcome In Chum's Josie	4E	204	July	1244	47.29	9701	338
Welcome In Chum's Senora	4E	285	July	91	4.60	9545	413
S. Langwater Chum D. Welcome-In Senora							
*Welcome-In Fan	4A	23	June	1100	50.75		
S. Fairview's Mona's Noble D. Burnt Pond's Fan							
*†Welcome In Forward's Angela	E	135	July	948	45.06	5080	241
*Welcome In Forward's Belle	4B	29	June	1744	83.75		
S. Langwater Forward D. Welcome-In Belva							
Welcome In Forward's Bountiful	G	205	July	1091	39.71	8611	304
Welcome In Forward's Companion	4E	280	July	767	37.93	9228	414
Welcome In Forward's Compliment	4G	207	July	609	32.19	6186	273
*Welcome-In Forward's Delaine	4A	44	July	1580	84.23	2113	111
S. Langwater Forward D. Welcome-In Delpha							
Welcome-In Forward's Dorothy	4G	221	July	1014	39.27	8516	337
Welcome-In Forward's Emerita	4F	305	July	275	11.44	9840	400
S. Langwater Forward D. Welcome In Emerita							
Welcome In Forward's Lucia	4C	143	July	1421	59.28	6958	290
*†Welcome-In Forward's Primrose	A	135	July	1188	48.12	6362	309
†Welcome In Icon	F	102	July	890	39.11	3169	144

§McLean, George P., Est., Holly Farm, Simsbury, Conn.

Holly Farm Arquene	F	317	July	819	32.28	9808	417
Holly Farm Audrey	F	272	July	770	37.73	7940	375
†Holly Farm Ginger	A	268	July	780	34.95	9046	413
†Holly Farm Gypsy Jane	A	288	July	767	36.52	9979	455
†Holly Farm Marigold	B	305	July	34	2.09	9220	484
S. Holly Farm Gallant D. Holly Farm Katherine							
†Holly Farm Patsy	B	238	July	865	40.61	7841	362
Master's Lucy Lenfestey	G	350	July	403	21.77	7569	395
†Merimar's Mae	C	302	July	652	36.09	8850	420

McNaughton, M. D., McNaughton Farms, Hendersonville, N. C. ARHT

*Caroline of McNaughton Farm	A	198	July	1341	55.81	9442	391
Coker Don's Pet	E	125	July	1077	50.23	4829	210
Green Meads Proud Moon	C	170	July	952	39.53	6235	261
Jean's Oakhurst Clara	B	98	July	1235	58.19	4022	171
*Klondike Hermosa	C	70	July	1253	58.30	2966	137
S. Klondike Hollimost D. Klondike Laurel							
*Klondike Holliline	C	125	July	1363	47.85	5870	231
Klondike Lora	G	365	July	505	27.25	9533	511
S. Mobjack Laddie D. Klondike Muriel							
*McNaughton Farm Beauty	A	362	July	1033	54.04	13430	706
McNaughton's Abess	E	139	July	931	43.12	4466	211
*McNaughton's Acacia	B	214	July	1392	64.77	10086	445
McNaughton's Alma	F	97	July	1260	52.32	3928	171
*McNaughton's Brilliant	D	184	June	559	25.12	6751	290
*McNaughton's Celeste	D	68	July	1555	56.79	3280	119
S. Klondike Knightson D. Mattie's Queen Norah							
*McNaughton's C. S. B. Aberdeen	C	93	July	1120	55.80	3506	165
*Midview's Belinda	B	269	July	1231	56.65	11239	525
*Midview's Myrtle	A	152	July	978	45.58	5870	274
*Midview's Springtime	A	365	July	1110	51.52	14878	663
S. Raider's Ivanhoe D. Lucerne's Springtime							
*Rose of Crail Farm	A	339	July	1166	47.32	14499	601

§McVaugh, Frank, Hockessin, Del. ARHT

†Fairlawn L. Fad	C	297	July	406	26.88	8451	474
Royal Eden Freda	F	317	July	683	31.72	8252	414
*†Royal's Agatha	C	243	July	614	35.13	7820	357
*†Royal's Freda	E	110	May	1018	58.99	3966	199
¶Royal's Norma	E	243	July	513	24.89	6056	292
†Victoria Fort	G	305	July	45	2.45	6292	330
S. McDonald Farms Fort D. Anita's Royal Victoria							

§McVaugh, John B., Eden Hills Farm, Hockessin, Del. ARHT

*†Craftsman Nancy of Honey Brook	A	273	July	432	22.39	5278	262
†Eden F. Octavia	G	292	July	328	17.86	4703	247
†Eden Orphan Annie	G	252	July	442	22.71	6062	321

§McVaugh & Lenderman, Hockessin, Del. ARHT

*†Lady O. Redwing 2d	A	153	July	1147	58.51	6353	325

§McVaugh, Stewart E., Hockessin, Del. ARHT

¶Royal's Fancy Becky	E	305	July	104	5.76	6584	325
S. Greenacres Royal 2d D. Emerita's Fancy of Gwenlyn							

Meanor, Harold H., Halmar Farm, Clinton, Pa. ARHT

*†Curving Hill Linda	C	234	Aug	689	33.28	9841	393
Eric's Violet of Woodside	G	365	Aug	270	14.60	11789	533
S. Willow Brook's Eric D. Verna Mae of Brook Dale							
*†Halmar Penney	A	183	Aug	724	35.40	5707	253
*Halmar's Dairy Maid	D	365	Aug	81	4.77	6867	354
S. Farmhill Ambler D. Halmar's Priscilla							
¶Halmar's Gypsy	F	276	Aug	738	36.91	9149	407
*†Halmar's Heather	C	196	Aug	719	37.85	6454	302
*Halmar's Irene	4F	305	Aug	391	22.49	9426	447
S. Farmhill Ambler D. Halmar Swanee							
†Halmar's Lady Dawn	G	104	Aug	766	38.61	2971	137
†Halmar's Mocking Bird	F	38	Aug	909	48.92	1140	61
S. Halmar's Neptune D. Halmar's Heather							
†Halmar's Moonbeam	G	31	Aug	847	39.82		
S. Farmhill Ambler D. Halmar Duchess							
*†Halmar's Peggy	A	97	Aug	898	38.62	3068	135
*Halmar's Priscilla	A	268	Aug	582	33.99	7606	355
*Halmar Suzanne	A	276	Aug	545	27.27	7465	368
*†Halmar Swanee	A	177	Aug	900	43.24	6863	301
KoKosing's Hilda	D	365	Aug	55	2.50	12979	580
S. Penn Villa's High Manuel D. KoKosing's Lady Rose							

Meinzer, Myron, Fawnfield Farm, Freeport, Ill. ARHT

†Fawnfield Firelight	G	161	July	741	32.64	4703	210
*Fawnfield Joyous Gold	4A	304	July	793	40.46	8478	419
†Fawnfield Nellie Fay	F	120	July	925	37.02	4124	167
†Fawnfield Princess	F	187	July	725	35.55	4625	214
†Fawnfield Star Lily	G	305	July	152	7.33	6116	274
S. Star of Willow Lane D. Mound City Lily							
†Fawnfield Yellow Creek Stella	F	270	July	546	32.35	6270	331
*Marion's Clara of C. B.	E	259	July	626	37.01	6561	351

Mercer, Henry D., Hominy Hill Farms, Colts Neck, N. J.

*Coronation Frances	A	116	July	1722	76.83	6789	308
*Coronation Wistful	D	304	July	1034	51.61	13554	620
*Dorothy Bell of Walnut Lane 2d	B	248	July	1040	64.53	10631	599
*Fairlawn Fawn Rose	D	250	July	1007	50.89	10321	484
*Fairlawn Grateful	D	232	July	1057	50.96	10329	515
*Fairlawn Peerless Dee	A	222	July	1426	76.46	12289	592
Hominy Hill Amy	G	37	July	1373	59.35	1598	69
S. Fairlawn Peerless Dictator D. Meadow Spring Amadene							
Hominy Hill Belinda	F	210	July	1045	60.43	6970	382
Hominy Hill Clarice	G	257	July	865	52.10	7340	408
Hominy Hill Geaneen	G	126	July	1028	52.65	5024	232
Hominy Hill Lule Belle	F	277	July	908	50.58	9567	471
Hominy Hill Pollyanna	G	236	July	1229	72.18	10894	586
Hominy Hill Roselle	G	307	July	1134	61.51	12935	655
Hominy Hill Starlight	G	229	July	1010	56.26	8151	437
Hominy Hill Yarico	G	299	July	971	42.26	11340	468
*Majestic's Galore of L. G.	A	217	July	1364	73.12	11240	550
*Meadow-Gold Celia	A	33	July	1614	73.94	1700	77
S. Cowham's Coronation Rex D. Meadow-Gold Rose Carol							
*Meadow-Gold Prudence	A	159	July	1600	91.52	8796	468
*Meadow-Gold Starlight	A	242	July	969	60.72	9637	557
*Red Fox Orator's Rhoda	B	116	July	1512	66.09	6336	278
*Riegeldale King's Christina	A	289	July	1012	52.74	11606	594
Runnymede Honey-moon	G	96	July	1265	58.32	3976	200

§Merrill, W. D. & D. T., Baskerville Farm, Vienna, Va. ARHT

†Bethany Wistar's Daisy	E	300	June	478	23.04	7551	353
*†Bethany Wistar's Norma	B	82	July	1095	48.52	2892	122
†Comet's Buttermaid	A	257	July	771	38.43	7575	386
†Comet's Golden Sister	A	303	June	485	25.07	7783	380
¶Stonybrook Margaret	C	303	June	333	19.36	6199	363
¶Wilgorlan's Sapphire	F	273	June	568	33.00	6610	337
†Willowmere Charming	F	303	June	648	32.05	8729	445

Miami Margarine Company, The, Nu-Maid Farm, Cincinnati, Ohio. ARHT

Creekvalley Adele	D	72	Aug	1220	65.55	3011	148
S. Nashoba Septimus Hannibal D. Creekvalley Alice							
Fairfield Princess Gloriana	F	164	Aug	616	30.10	4088	206
*Mattewa Princess Pat	4A	143	Aug	1266	52.06	6791	270
Maxim's Claire	D	123	Aug	965	47.23	4150	194
*¶Welcome-In Arlene	A	299	Aug	573	33.91	9362	512

Welcome In Chum's Allora	G	169	July	745	33.17	4997	207
Welcome In Chum's Cleo	D	207	Aug	932	32.92	8669	313
Welcome In Chum's Pandora	4E	305	Aug	282	12.95	9917	393
s. Langwater Chum	D. Welcome-In Pandora						
Welcome In Chum's Rosalie	G	243	Aug	958	45.70	9274	400
Welcome In Chum's Sonja	D	176	Aug	876	40.16	7221	277
Welcome In Chum's Sybilla	G	192	Aug	568	27.08	4798	219
Welcome In Chum's Violet Jane	E	271	Aug	477	21.58	7211	326
Welcome In Forward's Carol	G	238	Aug	594	23.71	6888	292
Welcome In Forward's Natalie	E	128	July	1130	51.77	5000	201
Welcome In Forward's Rosene	E	208	Aug	828	34.63	7107	285
Welcome In Jane-Etta	G	56	Aug	1022	39.14	1751	68
s. Welcome-In Arnold	D. Janet of Eden Vale						
*Welcome In Tuddy	4B	146	Aug	1011	51.08	6455	271
*Whittier's Primrose	4A	137	Aug	837	38.34	4466	202
*Whittier's Sequel Fleck	4A	128	Aug	1055	51.91	4607	204

Miller, I. G., Faraway Farm, South Royalton, Vt. ARHT

Faraway Lady G.	4F	188	Aug	459	22.09	4234	214
Faraway Lizzie Pearl	4E	305	Aug	10	.67	7372	395
s. Lizzie's Superior	D. Faraway Pauline Bay						
*Faraway Pearl Autocrat	4A	193	Aug	605	33.59	5177	288
Faraway Superior Madora	4A	153	Aug	805	36.79	4712	232

Miller, Louise S., Faraway Farm, South Royalton, Vt. ARHT

*Faraway Susan Autocrat	4A	184	Aug	867	39.66	6649	305

§Miller, Minnie W., Thousand Springs Farm, Wendell, Idaho. ARHT

†Bonnie Gay of Idoka Homestead	E	77	July	1126	44.38	2854	107
*†Janella of Thousand Springs	E	105	July	1090	50.06	3904	186
†Juliana of Thousand Springs	C	20	July	614	26.98		
s. Green Meads Country Squire	D. Jill of Thousand Springs						
¶Polly of Thousand Springs	G	232	July	541	25.40	7308	327
s. Franchester Reflector	D. Juliet of Thousand Springs						
†Victorine of Thousand Springs	G	187	July	769	35.72	5220	248

§Mims, A. C., Allan Manor Farm, Rocky Mount, N. C.

†Hinson Rose Marie	A	73	July	1205	44.46	2755	107
s. Florham Conveyer	D. Hinson's Faby						
†Lucerne's Odelia	A	209	July	722	36.71	6457	291
†Maiden of Lone Pine Farm	B	153	July	1214	44.21	6670	254
Rose's Maxim's Molly 2d	D	218	June	689	41.28	6427	343
†Rose's Maxim's Odelia	A	86	July	1143	51.44	3341	151
s. Rose's Maxim of Hamhurst	D. Lucerne's Odelia						
Rose's Maxim's Pearl	E	365	July	656	34.15	9940	502
s. Rose's Maxim of Hamhurst	D. Lucerne's Pauline						
†Rose's Maxim's Rhoda	A	141	July	841	37.35	4702	221
†Wardhaven Maxim Janice	A	141	July	1167	53.25	5536	243
†Windsor Maxim Full Moon	B	105	May	1104	52.13	3693	185
s. Quail Roost King Maxim	D. New Moon of Westwood						

§Miner, Charles E., Ashaway, R. I. ARHT

†Maple Lawn King's Minuet	G	228	Aug	889	37.55	7558	274
†Maple Lawn Marlene	G	160	Aug	871	36.77	5241	192

§Minnesota, University of, University Farm, St. Paul, Minn. ARHT

†Minnehaha Clipper Desire	G	40	July	804	36.93	1036	47
s. Boulder Bridge Clipper	D. Minnehaha Supreme Desire						
†Minnehaha Clipper Favor	G	66	July	912	35.60	2035	87
†Minnehaha Mariner Alta	G	99	July	538	24.82	1936	122
†Minnehaha Rajah Birretta	G	114	July	556	24.91	2209	102
†Minnehaha Rajah Fay	G	195	July	545	22.90	4390	171

Missouri Improvement Company, Sunnymede Farm, Bismarck, Mo.

Greatheart's Pride Bess	A	208	July	1196	50.95	9448	468
Knollnook L. Bonita	4C	305	July	185	11.80	8193	431
s. Green Meads Improver	D. Knollnook Bonnie						
*Sunnymede Chancellor's Gerty	B	86	July	1244	53.00	3656	176
s. Longacres Chancellor	D. Sunnymede Dixie Gertrude						
Sunnymede Laddie's Nola	D	181	July	871	43.21	6348	309
Sunnymede Rex's Duchess	G	96	July	1146	43.11	3633	147
*Sunnymede Rex's Superba	E	231	July	982	45.30	9643	478
*Sunnymede Warrior's Lucky	A	240	July	1245	62.75	11266	604

Mistr A. & Sons, Midview Farm, Richmond, Va. ARHT

Coldspring's Hardwick's Dossel	C	110	July	1062	44.31	4087	170
s. Hardwick's Royal	D. Coldspring's Romulus Kathleen						
Midview Acton's Lily	C	125	July	1075	54.42	4908	221
Midview Acton's Priscilla	D	186	July	973	43.33	7016	310
Midview Charmer's Dear	G	263	July	726	39.38	8146	368
Midview Charmer's Gladys	G	109	July	1174	57.57	4765	205
s. Langwater Charmer	D. Midview's Gussie						
Midview Charmer's Honey	G	92	July	1054	43.21	3197	132
s. Langwater Charmer	D. Midview's Henrietta						
Midview Charmer's Queen	G	160	July	974	40.94	5563	213
s. Langwater Charmer	D. Midview's Emma						
Midview Chieftain's Chic	G	136	July	901	41.92	4425	193
Midview Chieftain's Dot	F	268	July	876	41.98	8782	431
Midview Chieftain's Nannie	G	160	July	809	41.53	4791	224
Midview Gold Seeker's Eve	G	273	July	971	49.13	8743	394
*Midview Ivanhoe's Effie	A	252	July	1118	52.35	11048	543
Midview Ivanhoe's Fair	G	230	July	1026	48.46	8027	334
Midview Ivanhoe's Nettie	F	167	July	902	48.19	5920	290
Midview Ivanhoe's Phyllis	G	160	July	899	41.29	5290	219
Midview King's Lelia	F	206	July	837	44.88	6013	288
Midview King's Louise	E	273	July	918	47.48	9019	432
Midview Majesty's Belle	E	218	July	1100	55.11	8534	432
Midview Majesty's Bonnie	F	167	July	948	46.88	5550	256
Midview Majesty's Helen	F	328	July	836	47.08	9697	551
Midview Majesty's Pearl	G	273	July	903	45.81	9509	470
Midview Majesty's Phyllis	G	109	July	1020	45.29	3812	167
s. Bournedale Golden Majesty	D. Midview's Ivanhoe's Phoebe						
Midview Majesty's Vera	G	253	July	981	49.15	9392	439
Midview Raider's Fly	E	229	July	921	52.17	8324	406
Midview Raider's Lady	C	145	July	1149	53.89	5877	260
*Midview Raymond's Betty	D	194	July	1004	45.81	7623	332
Midview Raymond's Evelyn	C	153	July	959	50.86	5402	262
Midview Raymond's Joan	D	167	July	1201	49.75	7365	306
*Midview Raymond's Marie	C	181	July	1130	52.24	7600	349
Midview Raymond's Rose	E	334	July	944	43.91	11085	495
Midview Rugged's Bertha	E	86	July	1153	56.27	8266	142
s. Franchester Rugged	D. Benton's Queen Bertha						
*Midview's Helena	A	89	July	1352	56.67	4167	180
s. Raider's Ivanhoe	D. Midview's Hannah						
*Midview's Joan	A	365	July	281	14.45	13050	617
s. Raider's Ivanhoe	D. Lucerne's Julia						
Midview's Matilda	B	122	July	1030	52.36	4636	199
Midview's Pet Lady	B	153	July	1051	49.10	5863	293
*Midview's Tildy	A	214	July	997	44.87	9248	399
*Midview's W. Lady	A	271	July	879	40.74	9101	463
Midview Willie's Marian	D	271	July	662	34.42	7871	370

Moffat, Robert Y., Grayce Farms, Dalton, Pa.

Arline's Linda Lee	C	300	June	794	39.26	9184	465
Audra of Kelly Hill Farm	E	178	June	1032	47.09	6750	337
*Brook Farm Daisietta	C	143	May	1126	46.63	5824	253
Forceful's Goldie Jewel	E	242	June	636	30.35	7264	330
*Fox-deceived Bright Rose	D	120	May	1146	49.99	4637	195
Hartzell's Forceful Speed-S	A	202	May	750	39.62	5953	296
Homestead Faithful	B	239	June	865	40.75	8555	389
Kilmac Hera	A	190	May	1011	42.46	7020	296
*King's Mystery of Bolton	A	151	May	1188	50.97	6537	282
Lucilla of Locust Hill	B	170	May	987	50.07	6623	304
*Meadow Spring Dona	A	233	June	943	44.81	7911	337
Pennokia's Jemima	G	119	May	1060	53.88	4214	186
*Rex's Hattie of Bolton	C	311	June	928	41.97	11255	486
Willow Ridge Cavalette	A	120	May	1317	60.85	5344	235

§Moler, H. K., Cave Hill Farm, Shepherdstown, W. Va. ARHT

*†C. F.'s Brandy Toddy	D	290	July	465	29.56	6866	382
†Mason Dixon Line's Sally	E	290	July	537	28.73	7384	401
†Morning Glory's Queenie	G	153	July	684	35.54	4644	233
†Noble King's Promise	G	273	July	627	36.75	7359	397

Moore, Charles J., Langmore Farm, Clums Corners, N. Y.

Coronation Dimple	E	163	July	1029	44.07	6417	273
Hopeful Fair of Langmare	F	79	July	1027	40.89	2748	113
s. Gayhead's His Hopeful	D. Blondy of Arrow Farm						
Langmore Lady Desire	E	221	July	996	45.34	8515	390
Langmore Lady Laila	F	240	July	1006	41.56	8231	350
Langmore Lustre	E	365	July	180	9.62	8653	416
s. Wyebrook Greenwich Count	D. Echo Farm Lustre						

Moore, Charles J. & Helen L., Langmore Farm, Clums Corners, N. Y.

Fern-Wood Patricia Rose	D	253	July	1197	50.99	10890	457

§Moore, F. L., Milmoore Farms, Fremont, Ohio. ARHT

*†Chestnut Ridge Suzette's Mena	A	76	July	1049	45.74	2625	111
*†Gayhead's Rosemary	A	47	July	1276	54.90	1855	79
s. Gayhead's Soldier	D. Primrose of Flint Hill						
†Lady's Princess Amarylis	F	64	July	962	41.20	1976	86

§Morgan, Elton W., East Lynne Farm, Cato, Wis. ARHT

¶Malene of E. L.	F	270	July	658	29.30	6852	297

Morse, Darwin S., Green Meads Farm, Richmond, Mass.

Green Meads Lady Loma	B	256	June	1195	53.66	12431	541
Green Meads Queen Daphne	A	365	July	676	33.14	12760	602
s. Langwater King of the Meads	D. Green Meads Lady Desire						

§Mountain Experiment Station, Waynesville, N. C.

Clear Springs' M. K. Helen	F	181	June	638	32.28	5514	265

§Mueller, L. W., Du Claire, Decatur, Ill. ARHT

†Big Springs King's Dairymaid	B	198	July	823	37.29	7048	328
†Du-Claire Queen	F	50	July	812	40.63	1353	67
s. Kesswall's Challenger King	D. Vermilion Grove Marlene						
†Meadow Queen of Leafy Lane	F	24	July	782	44.59		
s. Leafy Lane General Lee	D. Melody of Leafy Lane						
†Rock Creek Bountiful	D	33	June	999	44.08	1110	48
s. Antietam Country Bond	D. Rock Creek Charmful						

§Mullenix, C. William, Cedar Crest Farm, Woodbine, Iowa. ARHT

*†Cedar Crest's Kathleen	F	305	July	46	2.90	5889	293
s. Cedar Crest's Golden Good News	D. Cedar Crest's Dream						

§Mullenix, D. Dale, Cedar Crest Farm, Woodbine, Iowa. ARHT

*†Cedar Crest's Golden Harriett	B	305	July	38	2.06	8298	412
s. Sunset Golden Field Marshal	D. Cedar Crest's Fame						
*†Cedar Crest's Kathryn	E	260	July	517	26.49	6264	298

§Mullenix, J. W., Cedar Crest Farm, Woodbine, Iowa. ARHT

*†Angy of Lucerne	A	305	July	48	2.35	8573	451
s. Edna's Pearl of Iowanola	D. Judy of Lucerne						
*†Cedar Crest's Celeste	A	85	July	1082	48.41	3292	148
*Cedar Crest's Dream	A	303	July	888	39.01	10108	425
*Cedar Crest's Elizabeth	A	295	July	523	23.61	8147	433
*†Cedar Crest's Fame	A	248	July	687	36.09	6359	308
*¶Cedar Crest's Golden Helga	A	285	July	384	18.73	8646	408
†Cedar Crest's Golden Leah	G	305	July	50	2.23	5552	258
s. Sunset Golden Field Marshal	D. Angy of Lucerne						
Cedar Crest's Golden Lively	G	297	July	485	26.82	5594	283
†Cedar Crest's Golden Lora	G	305	July	255	14.36	7487	335
s. Sunset Golden Field Marshal	D. Cedar Crest's Slogan's Irene						
†Cedar Crest's Golden Marilyn	G	31	July	935	42.27		
s. Sunset Golden Field Marshal	D. Cedar Crest's Dora						
*†Cedar Crest's Slogan's Ida	C	305	July	57	2.57	7735	335
s. Sunset Golden Slogan	D. Cedar Crest's Dream						
*†Cedar Crest's Slogan's Ila	D	305	July	98	4.78	6761	306
s. Sunset Golden Slogan	D. Cedar Crest's Golden Greta						
*†Cedar Crest's Slogan's Iola	C	48	July	1267	47.27	1947	72
s. Sunset Golden Slogan	D. Cedar Crest's Golden Graceful						
*†Cedar Crest's Slogan's Irene	C	305	July	54	2.88	7105	363
s. Sunset Golden Slogan	D. Cedar Crest's Fancy						

§Muller, Erwin, Troutmere Guernsey Farm, La Honda, Calif. ARHT

*¶Happyholme Lady Dianna	B	243	July	705	37.80	7566	367
*†Matapa Zeke's Delia	A	219	July	898	36.41	7884	313
*†Topside Trinket	A	274	July	602	32.52	7853	408
†Troutmere Darling Girl	E	129	July	810	35.66	3944	176
†Troutmere Lilac	E	134	July	685	31.66	3767	174
*†Troutmere Sandra	C	84	July	957	49.78	2954	146
Troutmere Tessie	A	200	July	547	23.01	7217	295
†Troutmere Twinkle	E	92	July	708	44.71	2358	117

§Mullin, J. Paul, Lakewood Farm, Newark, Del. ARHT

†Beechwoods' Golden Gleam	A	47	Aug	1174	55.90	1732	82
s. Longwood Governor	D. Midas' Golden Gleam of Far-View						
¶Fashion of Pickering Valley	A	233	Aug	1072	47.83	9014	406
†Quincy Jennifer	A	281	Aug	638	35.13	8285	414
¶Reveller's Springtime	A	231	Aug	830	32.64	7894	347

§Murray, Edgar, South-Ray Farm, Plymouth, Ind. ARHT

*Lula's Yule	A	177	July	914	41.13	5853	311
†South-Ray Yule's Royal Joy	G	297	July	676	37.32	7963	402

Murray, J. J., Murray Farms, Kalamazoo, Mich. ARHT

*Fairlawn L. Galenza	D	140	July	907	44.64	4851	227
*Murray Farms Miss Beulah	C	111	July	495	24.24	5799	243
Murray's Major Cornelia	4G	72	July	1050	45.36	2510	122
Murray's Major Floridian	G	365	July	534	28.13	8341	391
s. Coldspring's Romulus Major		D. Murray's Lady Eloise					
Murray's Major Madeline	G	365	July	349	19.55	6696	330
s. Coldspring's Romulus Major		D. Murray's Lady Aileen					
Murray's Major Manhattan	G	174	July	640	32.67	4642	245
Murray's Major Marigold	G	323	July	385	21.65	5915	282

Musser, Robert D., Est., Ringgold Farms, Circleville, Ohio. ARHT

Mt. Logan Alta	D	317	July	969	50.04	13864	663
¶Riegeldale Emory's Choice	G	225	July	752	40.31	6119	327
Ringgold Ann Gay	G	68	July	1050	48.72	2441	120
Ringgold Begonia	F	122	July	1109	45.14	5458	229
Ringgold Bloom	G	107	July	993	48.07	4360	208
Ringgold Dotty	G	241	July	1103	51.29	10265	473
Ringgold Madelyn	G	112	July	1036	54.42	3935	183
Ringgold Rose Lee	G	270	July	919	47.06	9742	464
Ringold Caressa	G	241	July	688	33.32	8051	364
Ringold Ruby	F	333	July	803	40.34	11775	588
Ringold Starlight	G	223	July	810	34.70	8807	382

§Myers, Addison G., Knollnook Farm, Grand Blanc, Mich. ARHT

†Knollnook L. Bonnie	D	278	July	447	21.71	6462	333

§Myers, C. Faye, Knollnook Farm, Grand Blanc, Mich. ARHT

†Knollnook L. Clara	G	185	July	514	27.39	4622	212
*†Knollnook L. Dimple	E	87	July	1043	48.54	3151	145
†Knollnook L. Dorothea	G	178	July	719	34.88	4376	192
†Knollnook Theda Pearl	G	205	July	730	33.23	5335	225

§Myers, L. C., Myersmead Farm, Lapaz, Ind. ARHT

†Myersmead's Daisy	F	172	July	1068	56.07	6336	321
†Myersmeads Iris	G	259	July	726	45.41	6812	370
*†Myersmead's Lulu	E	168	July	814	45.22	5104	269
*†Myersmead's Ruby	C	83	July	1383	57.42	3890	162

§Myers, Robert E., Myersmead Farm, Lapaz, Ind. ARHT

Myersmead's Rosetta	F	91	July	1101	51.45	3344	134
*†Myersmead's Violet	C	189	July	1092	48.42	6879	340

§Myrin, H. A. W., Kimberton Farms, Phoenixville, Pa. ARHT

†C. F.'s Justa Queen	G	56	Aug	803	35.76	1463	65
s. Coldspring's Romulus Lad		D. C. F.'s Justa Lady					
†Hardwick's Galva	G	44	Aug	697	38.41	989	54
s. Coldspring's Hardwick's Laddie		D. Noble Yolandita of Fairview					
†Hope's Arya	D	34	Aug	693	41.41	771	46
s. Hill Girt Valentine		D. Sonsie Hope					
†Liseter Thea	E	32	Aug	1130	51.56	1157	52
s. Hardwick's Steadfast		D. Libelsun's Thea					

§Nai', Louis, Naifair Farm, Jerseyville, Ill. ARHT

†Emma of The Meadows	A	151	July	1132	46.45	6679	272
Grandee's Eva of Hi-Worth	A	228	July	804	40.72	7453	344
†Hiworth Cindy	C	219	July	678	39.95	7402	346
†Hiworth Premier's Ada	E	168	July	926	40.78	5962	250
Hiworth Premier's Queenetta	C	227	July	849	37.02	7576	333
†Hiworth Premier's Quince	E	160	July	799	35.58	5335	230
†Hiworth Premier's Spot	G	212	July	669	29.46	5986	240
†Hi-Worth Vanmere's Charlotte	B	143	July	1017	45.18	5616	242
†Orbit's Jennie of Village View	A	198	July	721	30.39	6542	285

§Nerison, Henry, Coon Prairie Dairy Farm, Westby, Wis.

¶Grenfel Blazer Trudie	G	305	July	481	25.21	6382	286
s. Hilltop Butterfat Blazer		D. Grenfel Butterfat Greta					
†Grenfel Clarion Leona	A	289	July	564	31.22	8733	394
†Skrede's Myra	D	305	July	280	21.28	7632	401
s. Faith's Guardsman		D. Skrede Flora					

§Newlin, Russell K., Maple Wood Farm, Crawfordsville, Ind. ARHT

†Carolyn's Lyday	A	111	July	1081	52.14	4220	199
†Miller's Arlene	B	61	July	1256	54.01	2526	109
†Miller's Bethleen	B	83	July	1216	54.75	3455	163
†Miller's Crocus	A	120	July	1042	59.51	4619	264

§Newton, J. R., "Deer Lick" Farm, Cape Vincent, N. Y. ARHT

†Deer-Lick Clara Bell	G	181	July	852	42.13	5674	252
*†Deer Lick Gretchen	A	143	July	1282	60.64	7450	378
†Deer-Lick Nancy	G	305	July	82	4.62	5848	317
s. Douglaston Baron Byron		D. Deer-Lick Mary Howard					
*†Deer-Lick Virginia	A	305	July	441	24.46	9301	488
s. Beechford's Laddie's King		D. Imp. Rona of Ashwood					
*†Douglaston Maharani Dhar	D	203	July	792	40.79	5888	304

Nixon, George R., Nixon's Guernsey Farm, Springfield, Mo. ARHT

Butterfat's Charm Girl	A	50	July	1609	59.05	2047	74
*†Nixon's Pochahantus	A	237	July	1022	48.89	9908	448
†Nixon's Toots	E	236	July	915	41.73	8052	357
St. Albans Actor's Genera	C	35	July	1599	71.02	1790	79
s. Wildwood Actor's August		D. Fritzlyn Genera					

Nixon, George Reed, Jr., Nixon's Guernsey Farm, Springfield, Mo. ARHT

*Gayoso Betsy's Elizabeth	A	76	July	1394	66.22	3685	173
*George Anna's Butter Maid	A	44	July	2016	89.14	2742	122
King Hill King's Lorene	E	42	July	1736	75.00	2281	99
*¶Nixon's Diana	E	290	July	838	39.24	8579	415
*Wallis's George Anna	A	136	July	1596	62.28	7281	282
†Wisconsin's Queen	A	305	June	266	16.13	6217	357
s. Langwater Magistrate		D. Princess Lily of Boe Farm					

§Nixon, Kenneth G., Maple Leaf Guernsey Farm, Mansfield, Ohio. ARHT

¶Leafy-Alfa White Face's Jannet	A	270	July	553	24.28	8228	396
*†Maple Leaf's Charming Portia	E	212	July	730	38.94	5938	276

Nixon, Patti, Nixon's Guernsey Farm, Springfield, Mo. ARHT

*Gaylord's Fulfillment	D	50	July	1598	64.09	2390	107

§Nixon, Ray, Mrs., Maple Leaf Guernsey Farm, Mansfield, Ohio. ARHT

†Maple Leaf's Charming Parisian	G	292	July	576	28.80	6319	291

North Carolina State College of Agriculture, Raleigh, N. C.

†Carolina Show Girl 3d	F	301	July	546	31.42	5825	306
†Gay Ruth of Polk Hall	G	237	July	412	25.81	4144	225
*N. C. State Renia	B	281	July	1365	52.31	14034	603
N. C. State Reno	G	342	July	822	43.00	10035	555
Princess Fashion	G	319	July	451	22.80	5700	301

Ober, Charles L., Oberland Guernsey Farm, Novelty, Ohio.

*Golden of Oberland	A	226	July	840	41.86	6999	335
s. Cadet of Halfred Farms		D. Prospect's Golden Nell					
†Indian's Martha	A	287	Apr	266	15.65	7902	406
s. Caumsett Indian		D. Summit Raider's Martha					
†Oberland Venice	F	125	July	903	38.85	4129	174
s. Viscount of Halfred Farms		D. Hieda's Polly					

Ober, Lloyd E., Oberland Guernsey Farm, Novelty, Ohio.

†Oberland Violet	G	182	May	737	35.34	4776	218
†Valire's Queen	E	147	July	918	54.84	5392	255
s. Gayhead's His Godson		D. Valire of Cobble Court					

O'Connor, Charles P., Apple Brook Farms, Malvern, Pa. ARHT

*Birchfield Hoping	A	34	Apr	1361	66.04	1524	73
s. Langwater Modeler		D. Birchfield Hope					
*Clora's Point Alida	A	272	July	875	39.14	10581	474
*Clora's Point Jane	A	64	Apr	1665	77.12	3411	175
s. Broadland Royal		D. Messix's Margaret					
Clora's Point Lovely Damsel	F	64	Apr	1020	45.82	2205	95
s. Coronation Potentate		D. Thiristane Lovely Lass					
*Clora's Point Odora	A	325	July	788	35.00	11515	495
Clora's Point Princess Sunbeam	F	313	July	687	36.71	9161	484
Clora's Point Scilla	E	91	May	476	21.45	3143	147
s. Coronation Potentate		D. Henry's Priscilla of M. H.					
Clora's Point Twinkle Delight	F	70	Apr	1143	54.33	2612	123
s. Coronation Potentate		D. Sherwood Forest Twinkle					
*Fairlawn L. Gift	D	239	July	890	44.34	8791	466
Fairlawn Peerless Goldenrod	D	101	Apr	1447	62.69	5116	231
s. Green Meadow Peerless		D. Gold Princessa of Gwynllan					
Fairlawn Peerless Hermosa	4g	222	July	1050	41.79	8696	363
*Gayhead's Lyric	A	326	July	735	34.07	10770	443

Off, George A., Brighton Farms, Linwood, N. J.

Blossom's Bright Gypsy	G	247	July	1044	54.92	9313	433
*Brandywine Manor Verna	4A	92	July	1925	66.44	6061	228
Calder Farm Avalon	E	246	July	967	49.84	8439	427
Count's Royal Rosie	G	247	July	828	43.33	7650	366
*Demonstrator's Procida of P.C.F.	4A	117	July	1245	60.51	5138	240
Leader's Procida of Pine Creek	A	77	July	1655	64.56	4371	172
Magnate's Favorite	D	122	July	1297	51.92	5762	231
Maywood Sharon	D	230	July	1063	56.05	9590	437
Ring-Win Water Rose	G	230	July	1192	47.69	8912	348

§Olsen, John W., Rich Lane Guernsey Farm, Blackfoot, Idaho. ARHT

†Goldendale Betsy Lu	G	237	July	794	43.30	6532	341

§Olsen, N. W., Rich Lane Guernsey Farm, Blackfoot, Idaho. ARHT

†Royal's Angeline of Jusamite	D	171	July	1050	49.17	7168	343

§Ormston, Frank H., Meadow-Gold Guernsey Farm, Saint Johns, Mich. ARHT

†Meadow-Gold Bonita	G	203	July	616	34.29	4276	221
*Meadow-Gold Cynthia	D	365	July	508	21.35	11328	555
s. Meadow-Gold Bethel's Rex		D. Meadow-Gold Clarice					
*†Meadow-Gold Duke's Pauline	A	30	July	1330	57.46		
s. Coronation Duke		D. Meadow-Gold Priscilla					
*†Meadow-Gold Starleen	A	51	July	1343	51.44	2154	84
s. Cowham's Coronation Rex		D. Star May Select of White Oak					
†Meadow-Gold Sunbeam	F	247	July	825	44.75	7472	368
†Meadow-Gold Tranquil	G	227	July	507	23.99	4327	222
*Meadow-Gold Wenda	E	201	July	955	51.23	6558	344
*Meadow-Gold Wilma	A	200	July	932	42.16	6835	343

§Ormston, R. Lee, Meadow-Gold Guernsey Farm, Saint Johns, Mich. ARHT

†Meadow-Gold Paula	G	144	July	745	32.73	3578	158
†Playhaven Y. Sunflower	G	149	July	629	29.26	3171	139

§Orr, Linden W., Orange Grove Farm, Santa Paula, Calif. ARHT

¶Kerndale Parana's Pansy	A	108	June	885	45.62	3362	167
†Lady X. of Arvin	A	70	June	1142	43.43	2542	95
†Orange Grove Lively	A	57	June	1560	67.11	2859	118
*†Rancho Nicasio Commend Yvonne	B	23	June	1004	44.68		
s. Foremost Commendation		D. Rancho Nicasio Fore Ynez					
†Rancho Star's Henrietta	A	104	June	993	44.22	3606	158

§Orth, Michael, Jr., Hillside View Farm, Waukesha, Wis. ARHT

†Hillside Philosopher's Rubie	G	304	July	395	22.80	6533	326
*†Hillside's Philosopher's Marie	E	95	July	926	43.07	3740	170
†Hillside's Royal Alsace	F	196	July	381	23.23	3008	176
†Hillside's Royal Baby	G	243	July	666	34.27	6416	299
Hillside's Royal Beatrix	G	201	July	756	32.81	5848	255
†Hillside's Royal Delight	G	250	July	639	25.72	6124	287
†Hillside's Royal Duchess	F	297	July	641	27.40	7874	339
†Hillside's Royal Fawn	F	148	July	904	38.24	4899	224
¶Hillside's Royal Queenetta	F	211	July	787	34.24	6376	271

§Orth, Wilmer T., Sunny Lea Farm, Oconomowoc, Wis. ARHT

†Czar's Bea	G	200	Apr	562	29.75	4548	237
†Czar's Dotty	G	170	Apr	545	25.38	3517	153
†Czar's Elda	F	189	Apr	450	23.40	4031	192
†Shogun's Bess	G	220	Apr	517	34.19	5160	264
†Shogun's Bonnie	G	159	Apr	487	24.39	3143	141
†Shogun's Glora	F	230	Apr	466	22.43	4840	221
†Shogun's Liz	F	197	Apr	718	32.69	5484	252

Osborne, Florence, Osborne Farms, Canton, N. C. ARHT

Haywood Havoline	E	243	July	772	33.12	6916	322
*Haywood Hope	A	365	June	91	4.39	9744	460
s. David of Garden Creek		D. Haywood Hebe					
Haywood Red Tulip	B	62	July	1080	43.75	2205	91
s. Pythias of Garden Creek		D. Haywood Ramona					

Myrtle of Garden Creek	F	192	July	1007	43.73	6645	316

Osborne, Gladys H., Osborne Farms, Canton, N. C. ARHT

Glorious of Garden Creek	G	209	July	628	27.54	4720	227
Venetia of Garden Creek	G	209	July	566	25.42	4341	210
Weigela of Garden Creek	G	194	July	932	36.83	6013	254

Osborne, H. Arthur, Osborne Farms, Canton, N. C. ARHT

Frankalene of Garden Creek	4G	282	July	814	39.91	8548	420

Osborne, M. Louisa, Est., Osborne Farms, Canton, N. C. ARHT

Juliet of Garden Creek	F	209	July	659	30.72	5245	239

§Otten, John, Ottendale Farm, New Plymouth, Idaho. ARHT

†Lad's Pansy of Ottendale	G	129	July	999	45.98	4789	225
†Pearl L. of Prestdale	C	58	July	887	47.03	1723	90

§Owen, K. D., Indian Mound Farm, New Harmony, Ind. ARHT

†Indian Mound's Cherub	D	129	July	844	46.80	2903	212

Passmore, Pusey, Lynthwaite Farm, Wilmington, Del. ARHT

Reta of Lukehurst	A	127	July	909	39.12	4616	200
Sonja of Lukehurst	A	147	July	928	44.31	5714	268
Spar Hill Clematis 2d	G	144	July	675	31.75	3802	202
Spar Hill Petunia	G	236	July	864	38.56	7771	331

§Paxson, Henry D., Mrs., Elm Grove Holicong, Pa. ARHT

†Elm Grove's Bluebell	F	287	Aug	456	25.26	5552	276
*¶Evergreen Poinsetta	A	268	Aug	696	32.39	9899	482

§Pennsylvania, Trustees of the University of, Bolton Farm, Bristol, Pa.

*Cavalier's Serenade of Bolton	A	138	July	1284	50.59	6846	298
Cavalier's Sultana of Bolton	A	233	July	753	38.94	7944	381
King's Betty of Bolton	G	293	July	271	11.18	5234	250
*King's Leda of Bolton	C	268	July	674	34.51	7608	405
King's Linda of Bolton	G	174	July	696	37.20	4635	233
Lindy's Daisy May of Bolton	G	156	July	616	32.07	3778	203
Lindy's Fatima of Bolton	G	102	July	781	33.07	2843	122
Lindy's Janice of Bolton	F	131	July	679	28.15	3488	160
Lindy's La Trixie of Bolton	G	141	July	711	36.27	3792	188
Lindy's Nattie of Bolton	G	119	July	820	35.94	3424	151
Lindy's Valerian of Bolton	G	147	July	458	27.14	3380	160
Rex's Startide of Bolton	F	321	July	601	32.69	7126	380
Rex's Sunbeam of Bolton	D	199	July	1066	46.70	8260	367
Rex's Viv of Bolton	F	249	July	757	36.99	7431	338
Universal's Suzanna of Bolton	F	242	July	696	37.38	6622	344

§Petan Company, Rancho San Carlos, Montecito, Calif. ARHT

†Cloverhill Evangeline	F	134	June	745	31.97	3867	169
†Cloverhill Mable's Bernice	C	138	June	659	29.37	4244	185
*†Cloverhill Quince	E	134	June	928	47.81	4886	232
†Cloverhill Sharon's Stella	E	91	June	621	28.42	2419	116
†Landslide's Pretty Ruth	A	58	June	1599	73.27	2896	132

Peterson, Desiree M., Clover Top Ranch, Newcastle, Calif.

*Clovertop Adorable	B	334	July	385	27.46	7043	374
*Clovertop Annette	C	124	July	786	39.71	4082	201
Clovertop Antoinette's Honey	E	81	June	884	39.68	2468	111
s. Sir John of Clover Top	D. Troutmere Antoinette						
*Clovertop Azalea	E	197	July	857	46.49	6169	350
Clovertop Chin Chin	F	173	July	778	33.86	4779	207
*Clovertop Ella May	4D	305	July	157	8.20	9770	439
s. Sir John of Clover Top	D. Troutmere Ecstasy						
*Clovertop Emmy Lou	A	31	July	1432	58.03		
s. Sir John of Clover Top	D. Troutmere Eva						
*Clovertop Eve	B	315	July	1041	47.80	12592	563
*Clovertop Imelda	C	324	July	596	36.42	8729	488
Clovertop Marty	G	118	July	764	34.62	3161	136
Clovertop Nanette	G	365	July	116	5.45	8753	389
s. Clovertop Lover	D. Laura's Nasturtium of Ellwood						
Clovertop Pattypan	G	365	July	398	22.42	6783	314
s. Sir John of Clover Top	D. Ecstasy's Pride of Clover Top						
Clovertop Pepper	G	31	July	1353	48.86		
s. Clovertop Builder	D. Bella Donna Pepper						
*Clovertop Tilly	A	266	July	731	32.17	8152	360
*Clover Top Tulip	D	327	July	769	42.22	10677	473
Clovertop Wave	F	365	July	134	7.41	7717	379
s. Sir John of Clover Top	D. Carsue's Wisteria of Ellwood						

Peterson, William O., Ring-Win Farms, Greensburg, Pa. ARHT

*Avalon Lady's Maid	A	282	July	1062	55.89	11216	545
Bent Lane Jannie	A	317	July	711	36.13	11353	519
†Christine of Ring-Win Farms	C	92	July	1159	58.65	3648	160
*La-Rose of Huntland	A	200	July	1149	60.44	8583	434
Ring-Win Farms Rosalee	E	316	July	954	52.28	10214	511
Ring-Win Rose	G	247	July	980	52.95	8664	396
Riveredge Alert's Joyful	D	365	July	249	12.14	9305	445
s. Langwater Alert	D. Langwater Merriment						

Pew, Arthur E., Jr., Redding Furnace Farms, Elverson, Pa.

Collinda of Twin Oaks Farm	4A	73	Aug	1742	66.73	3948	170
s. Florham Guard	D. Collie of Twin Oaks						
†Patrician's Starlet	F	42	Aug	1077	42.99	1317	53
s. Blakeford Patrician	D. Westmont Stella						

Pfaff, C. R., Winston-Salem, N. C.

Holliking's Hollibelle	4D	60	July	1554	59.37	3109	120

§Philbin, John H., Est., Philcrest Farm, Bolton, Mass. ARHT

¶Philcrest Blossom Time	D	212	July	464	22.33	4713	220
*Philcrest Goddess	D	194	July	778	40.18	6222	349
†Philcrest Omega's Polly	F	135	July	954	36.57	5408	202
*†Valleyside Emp's Cherry	B	228	July	623	26.31	8192	402
*†Valleyside Vera's Evelyn	A	91	July	1781	78.20	5494	237

§Pillsbury, Arnold D., Rolling Acres Farm, Farmington, Maine. ARHT

†Alida of Maple View Farm	B	108	Aug	1108	45.98	4063	178
†Hidden Acres Lovely	C	178	Aug	902	48.74	7171	348
*†Janet Ledyard	C	158	Aug	1087	48.82	6369	289

Pingree, Sumner, Flying Horse Farm, South Hamilton, Mass.

Bethany Wistar's Holly	4G	112	July	1272	57.90	4629	217
*Flying Horse Butterfat Belle	4A	254	July	1168	51.99	11890	518
*Flying Horse Master's Rose	4D	288	July	827	49.33	11873	651
Flying Horse Noble Nerissa	4G	114	July	1042	52.93	4019	190
*Flying Horse Royal Rose	4A	233	July	2025	105.72	15934	793
Flying Horse Royal's Elena	4G	305	July	72	3.80	12371	612
s. Flying Horse Farm Royal	D. Hilltop Butterfat Ella						
Flying Horse Select's Heloise	G	365	July	454	31.85	11208	668
s. Alfalfa Farm Select	D. Alfalfa Farm Heloise						
*Flying Horse Select's Sunset	D	136	July	1025	60.27	5062	283
Forges F. H. Springtime	F	214	July	1278	69.29	9494	459
Kitchener Verona	4D	305	July	698	36.58	12681	610
s. Kitchener Trumpet	D. Kitchener Royal Velvet						
Rosewald Maxine's Countess	4G	273	July	939	56.09	9700	516

Pinkham, Arthur D., High Mowing Farm, Wilmington, Vt.

Foremost Acme's Loyalty	G	92	July	1157	54.62	3671	159
Foremost Tenelope	E	252	July	652	30.85	6992	349
*Foremost Thaura	D	107	July	1301	57.63	5112	244
Foremost Tonja	D	127	July	948	42.29	4513	211
High Mowing Noble Ambassadress	G	76	July	1209	59.65	3176	154
*Howland Golden Fancy	D	365	July	387	21.84	9919	524
s. Hindsdale Golden Ranger	D. Greyholme's Slogan's Dancey						
*Howland Rebel Elegance	A	91	July	1509	70.35	4376	205
s. Howland Gallant Rebellion	D. Greenacres Makeup						
*Howland Snowstorm Glencoe	E	201	July	1080	47.22	7943	360
Howland Vermont Galatea	D	76	July	1272	64.01	3359	190
s. Langwater Vermonter	D. Two Cedars Cleopatra						
*Ladderlook Deboronna 3d	D	158	July	1017	44.86	6416	305

Playford, H. R., Sky Brook Farms, Hendersonville, N. C. ARHT

Belmont View Ollie	F	229	July	821	41.33	7203	346
*Croasdaile's Princess Sarah	A	155	July	1234	65.56	7312	395
Fanny of Connemara Farms	A	133	July	1360	54.16	5633	228
*Gay Laddie's Dot	B	201	July	1193	53.00	9106	405
*Graceland Max's Baby	C	181	July	1175	59.81	7812	396
*Hillandale Maxim's Ruth	A	116	July	1541	74.75	6372	299
*Klondike Violet	A	238	July	964	53.74	8639	477
K. W. G. Ramona	A	118	July	1577	64.99	6508	266
s. Klondike King Arthur	D. Sherrill's Wonder Girl						
Maxim's Joan's Daisy	G	365	June	500	29.58	8817	467
s. Rose Maxim	D. Governor's Joan Lady						
McNaughton's Holliamber	G	76	July	1215	49.70	2638	111
s. Klondike Holliamber	D. McNaughton's Celeste						
Sky Brook Brill Bomby	G	256	July	741	41.16	7601	410
Sky Brook Jane	G	365	June	448	24.42	9218	512
s. Quail Roost King Brilliant	D. Maxim's Annie of Grassy Grove						
Sky Brook Raymost's Hope	G	58	July	913	40.55	1782	79
s. Gay's Knight Raymost	D. Hope's Gay Hopeful						

Poag, E. J. & P. J., Playhaven Farms, Burt, Mich. ARHT

*Playhaven's L. Mary	A	79	July	1118	43.52	2932	119
Playhaven Y. Pauline	B	75	July	1167	44.61	2970	113

Pratt, George D., Jr., Sunny Valley Farm, New Milford, Conn. ARHT

*Daisetta of Fleetwood Farm	B	168	July	955	42.99	7038	326
†Quanqual Forget-me-not	A	92	July	537	26.84	1657	78
s. Grassland Right Bower	D. Quanqual Buttercup						
Rockmere's R. Buttercup	B	247	July	616	30.29	6759	351
†Roughwood Almond	G	99	June	497	22.27	1830	80
†Sunny Valley Amelia	A	173	July	80	5.14	2535	130
s. Gayhead's Armistice	D. Sunny Valley's Annabelle						
¶Sunny Valley Cora	E	194	July	798	40.10	7083	327
*Sunny Valley Fairy Queen	A	111	June	1263	58.64	4845	216
*Sunny Valley Hepatica	A	181	July	801	43.36	5884	300
Sunny Valley Minnie	A	53	June	1201	52.84	2035	91
s. Crescent Holliston's Sequel	D. Sunny Valley Messalina						
¶Sunny Valley's Annette	F	155	June	500	25.85	3580	183
†Sunny Valley's Elaine	D	265	July	713	42.07	8793	466
Sunny Valley's Esther	B	273	June	384	20.78	6133	315
*Sunny Valley's Favorite	A	365	July	416	18.08	15833	753
s. Crescent Butterboy	D. Gayhead's Queen Fancy						
†Sunny Valley's Favorite 3d	F	217	July	1038	56.93	8756	384
†Sunny Valley's Harriet	F	279	July	184	11.57	5685	286
Sunny Valley's Intent	G	304	July	247	14.52	5383	297
Sunny Valley's Josephine	A	167	July	919	36.87	5586	215
¶Sunny Valley's Lovely	D	280	July	446	24.86	6274	333
Sunny Valley's Luxury	G	304	July	360	22.94	5328	291
†Sunny Valley's Sunshine	A	300	July	110	6.69	5891	298
s. Crescent Holliston's Sequel	D. Sunny Valley Sunmaid						
Sunny Valley Sunbeam	D	80	June	741	37.90	2096	102
Sunny Valley's Vivacious	C	107	July	874	39.43	3858	171

§Price, Kent S., Pri-Acqua Farm, Chestertown, Md. ARHT

†Bellina of Pri-Acqua	G	296	July	627	29.16	7577	347
†Butter Lass of Pri-Acqua	D	162	July	803	41.03	4985	241
†Churn Creek's Blossom's Pearl	A	225	July	649	28.19	6443	283
†Lady Luck of Willow Hill	A	86	July	1069	42.14	3383	140
†Lorilia of Pri-Acqua	G	92	July	841	31.90	2825	106

Price, S. C., Coldspring's Farm, Saint Johns, Pa.

Coldspring's Beauty's Bettina	G	287	July	951	47.38	9496	461
Coldspring's Beauty's Cynthia	G	241	July	968	52.68	8153	401
Coldspring's Beauty's Elaine	G	200	July	1023	46.16	7133	333
Coldspring's Beauty's Follie	G	258	July	1000	51.41	9043	439
Coldspring's Beauty's Jessica	G	365	July	732	43.41	10743	583
s. Coldspring's Beauty's Hardwick	D. Coldspring's Hardwick's Janice						
Coldspring's Hardwick Labell	D	176	July	1091	53.91	6802	327
*Coldspring's Hardwick's Beauty	A	198	July	1637	74.68	11127	508
*Coldspring's Romulus' Iris	B	125	July	2071	86.16	8700	374
Doris of West Side Farm	D	232	July	1169	57.17	10686	489
*Ellen Maid of Pine Brook Farm	A	229	July	1194	48.84	10377	440
Horse Shoe F. Golden Rose	B	297	July	1224	50.96	12436	532
*Sterling's Rhoda Viewster	E	263	July	1126	60.29	12199	624
White Rose Lady Esther	E	331	July	776	38.35	10040	512

§Priddy, Paul & Schepflin, Paul E., Wilema Farms, Fremont, Ohio. ARHT

†Clover Mead's Fairy Queen	G	241	Aug	643	36.44	6349	316
¶Comfort-C-Camie's Carrie	F	250	Aug	550	29.80	6946	352
†Kenmar Hills Lady Jasamine	G	273	Aug	457	27.82	5959	290
†Tumaples Rose Tanya	G	230	Aug	417	22.91	4883	236

§Pritzl, Joe, Westlynn Farm, Payette, Idaho. ARHT

†Chuckanut Clutie	B	294	July	514	29.08	5888	311
*†Jean Topsy Turby Tine	A	212	July	1207	51.42	9430	408
¶Westlynn Valor's Ilene	G	295	May	722	43.35	7648	397

Pruett, Edward, Red Cross Farm, Winchester, Ky. ARHT

Chesterfield Karlene Katherine	4G	126	July	670	32.39	2755	123
Klondike Kountess	A	78	July	1594	64.91	3843	163
Red Cross Dot	G	225	July	344	21.06	5703	305
Red Cross Maxim's Doll	G	236	July	658	34.62	5652	289
Red Cross Maxim's Duchess	G	235	July	362	20.81	5478	270
Red Cross Maxim's Gay	G	61	July	837	36.52	1742	71
s. Quail Roost Maxim's Tuffy		D. Gayoso Patrician's Surprise					
Red Cross Maxim's Jane	G	61	July	1008	43.67	1903	85
s. Quail Roost Maxim's Tuffy		D. Armelia's Lila					
Red Cross Maxim's Janette	G	98	July	1040	46.62	3320	144
Red Cross Maxim's Mirth	G	340	July	509	24.45	6421	297

§Pyle, E. Baker, Brightside Farm, Malvern, Pa. ARHT

*†Brightside Chorus Girl	A	107	July	1227	59.39	4907	234
†Brightside Dora	G	305	July	102	5.26	6467	296
s. Quincy Starshoot Advance		D. Brightside Duchess					
†Brightside Emma Charm	E	206	July	621	33.93	4974	269
†Brightside Flicker	E	297	July	364	21.48	6376	358
*†Brightside Gem	C	257	July	679	37.19	7498	376
*†Brightside Harriet	A	212	July	982	54.80	8545	470
*†Brightside Hazel	E	181	July	873	37.21	6499	276
†Brightside Lady Slipper	A	305	June	93	5.78	7904	426
s. Brightside Gold Coin		D. Brightside Lady					
†Brightside Lulu	G	304	July	518	30.25	6564	345
†Brightside Mairzy Doats	G	305	July	283	20.43	6572	362
s. Brightside Worthy		D. Brightside Sophie					
Brightside Mary Charm	B	227	July	1335	65.19	10773	517
*†Brightside Nancy	D	304	July	747	42.67	10344	507
†Brightside Nan-Fern	G	276	July	32	1.93	5865	324
s. Brightside Worthy		D. Brightside Nancy					
*†Brightside Opal	E	227	July	637	39.41	5980	334
†Monty's Carnation of Lindendell	A	305	June	179	9.38	8295	404
s. Hill Girt Monty		D. Clarea Merry of Lindendell					
Niplig Beauty	A	153	July	1232	51.40	7550	312

§Pyle, Harold F., Brightside Farm, Malvern, Pa. ARHT

*†Brightside Bell-Fern	E	92	July	1265	61.88	4113	194
†Brightside Charlotte	E	122	July	762	37.37	3313	164
Brightside Yule Fern	B	297	July	539	29.11	6896	358

§Ramos, Arturo Peralta, Mrs., Hunthill Farm, Rushland, Pa. ARHT

†Beaverbrook Genita	D	131	Aug	1121	50.23	4854	202
†Beaverbrook Rubetta	E	229	Aug	957	48.81	6982	329
†Bryncoed's Ethelbert	G	224	Aug	492	28.27	5005	241
*†Hill Girt Eileen	E	138	Aug	923	46.18	4585	191
*†Rose May of Sunset View	D	166	Aug	829	43.95	5067	258
†Wilgorlan's Peerless Claire	G	84	Aug	782	49.24	2101	117
†Wilgorlan's Peerless Gleam	G	187	Aug	848	43.27	5388	250
*†Wolfpen Thetis	A	187	Aug	989	47.00	7563	301

Ransom, W. G., Ransom Farm, Ransomville, Kans. ARHT

*¶Beatrice's Bea of Ransom Farm	E	206	July	668	33.69	5363	263
*†Paramount Almire's Merle	A	142	July	906	39.27	4815	196
*†Paramount Pearl's Beatrice	A	153	July	614	25.12	3268	136
*†Ransom Actress Annette	A	171	July	650	28.15	4895	208
†Ransom Adele's April	G	66	July	742	30.01	1637	59
s. St. James Champion Bobby		D. Ransom Alma's Adele					
*¶Ransom Alta's Alma	A	169	July	859	33.94	5998	249
†Ransom Amanda's Abbie	G	53	July	761	29.41	1279	48
s. St. James Champion Bobby		D. Ransom Angel's Amanda					
Ransom Angel's Alberta	4G	305	July	171	9.20	7353	363
s. St. James Champion Bobby		D. Ransom Fisherman's Angel					
*†Ransom Angel's Annella	D	106	July	837	42.81	3147	161
Ransom Beatrice's Betsy	G	138	July	705	30.60	4203	162
†Ransom Daisy's Dimple	G	146	July	579	27.53	3041	136
*Ransom Fayetta's Frankie	E	209	July	947	44.62	7791	351
*†Ransom Fidget's Fantail	A	248	July	715	39.64	7616	417
*Ransom Fidget's Faye	E	289	July	1082	50.10	12680	565
Ransom Fidget's Florence	F	60	July	1086	49.20	2108	99
s. St. James Champion Bobby		D. Ransom Fanny's Fidget					
*†Ransom Fidget's Frances	A	159	July	746	34.72	4703	201
s. Argilla Fisherman		D. Ransom Fanny's Fidget					
*Ransom Fireman's Jill	E	41	July	1120	45.70	1457	59
s. Ransom Fidget's Fireman		D. Ransom Jenny's Jezebel					
*Ransom Gem's Gracie	A	290	July	807	42.05	9856	472
†Ransom Gem's Gracious	C	169	July	663	33.19	4584	222
*†Ransom Gloria's Greta	A	41	July	840	30.66	1098	40
s. Argilla Fisherman		D. Ransom Gazer's Gloria					
†Ransom Gracie's Gretchen	G	223	July	468	26.75	4343	210
Ransom Jo's Jacqueline	G	313	July	599	30.75	7527	376
*†Ransom Jo's Jaroline	C	236	July	584	31.70	5816	283
*¶Ransom Juno's Janice	A	211	July	444	22.04	5072	247
†Ransom Lilly's Lana	G	181	July	613	32.86	4030	188
Ransom Louise's Louette	G	324	July	649	35.61	8650	434
†Ransom Peg's Paulette	G	176	July	410	20.38	3013	126
*†Ransom Phyllis Patricia	A	112	July	822	31.19	3173	124
*Ransom Therma's Twila	A	287	July	898	39.43	11100	477
*†Ransom Wilda's Worldbeater	A	187	July	798	36.34	5316	248
†Ransom Winifred's Wicki	G	161	July	537	24.71	3351	144
*†Ransom Wonderful's Winifred	A	109	July	621	30.43	2617	109

Ransom, W. G., Jr., Ransom Farm, Ransomville, Kans. ARHT

Ransom Rosetta's Roberta	G	330	July	619	31.35	8757	386

§Raskob, Helena S., Pioneer Point Farm, Centerville, Md.

*†Ferdinand's Lady May	A	190	July	1128	41.97	9145	400
†Gracious of Green Acres	B	211	July	806	40.64	7629	351
¶Green Acres' Faithfull	E	290	July	349	15.69	8124	399
Green Acres' Julie	E	303	July	781	36.40	11455	543
†Islander's Proud Betty	A	98	Apr	874	31.67	3224	119
*†Islander's Starlight	A	181	July	825	35.48	6312	251
†Nonette of Green Acres	E	243	July	754	39.81	8074	399

Rawls, J. C., Southampton Guernsey Farm, Franklin, Va. ARHT

Locust Grove's Dahlia	C	40	July	1177	66.07	1548	86
s. Fox Dean's April Secret		D. Locust Grove's Glory					
Locust Grove's Glory's Pride	4G	90	July	1099	52.47	3453	154
*Nonsemond Ruth	A	180	July	1197	52.08	8909	367
Southampton Conquest's Belle	4G	79	July	996	45.66	2528	109
Southampton Conquest's Kate	G	218	July	787	40.22	7069	334
*Southampton Conquest's Queen	E	168	July	784	37.81	5094	236
Southampton Lucky Patsy	4F	305	July	95	5.53	9453	456
s. Quail Roost Lucky Glamor		D. Southampton Patsy					
Southampton Lucky Star	4G	71	July	1030	46.97	2394	105
*Southampton Sarabell	B	103	July	1474	56.02	5450	230
*Southampton Socute	A	219	July	1656	72.70	13948	564
*Southampton Stately	C	136	July	1055	60.26	5406	262
*Southampton Sylvan	B	96	July	1312	63.13	4163	195
s. Klondike Horatio		D. Jeroboam's Beauty					

§Rebmann, G. R., Jr., Alder Lea Farms, Chester Springs, Pa. ARHT

†Stonebrook Anna Jean	C	189	July	627	29.63	4823	216
†Stonebrook Beatrice	D	166	July	804	40.21	4861	234
†Stonebrook Gladys	D	161	July	1035	51.35	5947	286
†Stonebrook Honey	D	168	July	677	37.58	4758	227
†Stonebrook Levina	D	148	July	1029	43.94	5279	218
†Stonebrook Mirth	D	95	July	963	44.42	3335	155
s. C. F.'s Candy King		D. Stonebrook Tessie					

§Reeves, S. J., Quarry Hill Farm, Dover, Ohio. ARHT

†Cecile Trudy	D	288	July	230	10.16	7259	306
†Leona May of Quarry Hill	E	110	July	482	25.89	2893	132
†Lorelei Ann of Cappel Dale	A	164	July	842	30.49	5858	237
†Quarry Hill's Babette	E	131	July	815	35.62	4377	191
†Quarry Hill's LiLi	G	109	July	549	23.51	2465	114
†Quarry Hill's May Belle	E	18	July	594	26.14		
s. Krantz Heim Caroler		D. Mabel of Sunrise Spring					
†Quarry Hill's Peg	E	64	July	1088	36.78	2271	93
s. Penn Villa's Magic		D. Peg of Sunrise Spring					
†Quarry Hill's Peggy	F	59	July	1044	42.11	1990	81
s. Krantz Heim Caroler		D. Peg of Sunrise Spring					
†Quarry Hill's Rose	F	258	July	642	34.62	6164	301
†Sunrise Spring Mary	A	34	July	1333	63.98	1443	69
s. McClellan's Floran King		D. Mary R. of Sunrise Spring					
†Sunrise Spring Rosalie	A	143	July	800	32.75	4712	198
†Sunrise Spring Ruby	A	148	July	613	25.78	4762	200

Rehberg, Arthur I., Rehberg's Highland Dairy, Tomah, Wis. ARHT

Glory-Anne of Zirk Homestead	4A	146	Aug	1103	47.45	6692	293
Lila of Zirk Homestead	A	290	Aug	795	33.74	9895	473
Lila of Zirk Homestead 2d	A	304	Aug	765	30.61	10895	438
Rehberg's Highland Lucinda	F	290	Aug	644	27.73	8441	346

Reid, J. B., Bain Ridge Farm, Francestown, N. H. ARHT

Flying Horse Pat's Belle	4G	305	June	582	29.00	9261	413
s. Flying Horse Royal Patrician		D. Flying Horse Royal Bluebell					

§Rhoads, Jerome H., "Rhoadsacres," Kirkwood, Pa. ARHT

†Janis' Nippy of Upsand Downs	E	42	July	1116	63.06	1554	87
s. Upsand Downs' Rilma Janis		D. Laddie's Nuie of Upsand Downs					
*†Jvhar Royal Donna	E	42	July	1105	57.90	1416	74
s. Liseter Royal		D. Liseter Merry Top's Donna					
†Jvhar's Heroine	E	296	July	498	26.16	6790	367
*†King's Heroine of Upsand Downs	D	235	July	490	28.47	5733	289
*†King's Julie of Upsand Downs	F	189	July	759	35.63	5436	249
*†King's Martha of Upsand Downs	C	132	July	851	40.01	3984	185
†King's Ruth of Upsand Downs	G	95	July	680	31.58	2509	109
*†Laddie's Kay of Upsand Downs	D	241	July	603	33.50	6533	328
Laddie's Tresa of Upsand Downs	D	163	July	791	38.05	4607	222

§Rhodes, Robert N., Broadway, Va. ARHT

†Sovereign's Patricia Anne	D	127	July	1028	44.76	4918	221

Rider, J. L., Pleasantview Farm, Catawissa, Pa.

*Anna Lou of Pleasantview	A	293	July	747	38.66	10239	534
Pleasantview Lucretia	G	293	July	681	35.17	7565	362
*Pleasantview Royal Phyllis	D	243	July	1061	49.99	9528	410
Pleasantview Snooks	F	150	July	998	51.61	5602	251
s. Coldspring's Royal's Raider		D. Anna Lou of Pleasantview					
Raider's May of Pleasantview	G	120	July	848	43.86	3897	197
s. Coldspring's Royal's Raider		D. Royal Mabel of Pleasantview					

Riegel Textile Corporation, Trion Division, Riegeldale Farm, Trion, Ga. ARHT

*Riegeldale Ben's Benita	D	227	July	1197	53.03	10066	479
*Riegeldale Ben's Joyous	D	227	July	1007	52.01	7947	410
Riegeldale Ben's Katherine	F	365	June	396	19.05	11359	555
s. Riegeldale Illustrious Benjamin		D. Riegeldale Maxim Katherine					
Riegeldale Conqueror's Buena	G	128	July	965	52.13	4026	199
Riegeldale Emory's Alicia	G	365	July	128	6.66	8852	428
s. Riegeldale Melba's Emory		D. Riegeldale Majesty's Alicia					
Riegeldale Emory's Anna	G	118	July	940	44.11	3583	164
Riegeldale Emory's Bonnie	G	275	July	791	38.95	7124	359
*Riegeldale Emory's Columbine	B	323	July	1077	54.32	11285	581
Riegeldale Emory's Dairymaid	G	291	July	639	40.60	7743	464
Riegeldale Emory's Dassel	G	271	July	794	37.56	7238	340
Riegeldale Emory's Duchie	F	329	July	562	33.33	6488	373
Riegeldale Emory's Inspiration	G	250	July	976	48.82	8281	415
Riegeldale Emory's Marie	G	301	July	836	49.29	8257	459
Riegeldale Emory's Rosemary	G	310	July	708	34.21	8092	391
Rieoeldale Ferd's Beautiful	G	365	July	24	1.56	8932	546
s. Bournedale Ferdinand		D. Bournedale Beautiful					
*Riegeldale Illustrious Benita	A	158	July	1222	51.45	6697	302
*Riegeldale King's Charlene	A	184	July	1070	59.19	7455	380
s. Riegeldale Coronation King		D. Riegeldale Nick Fannie					
*Riegeldale Majesty's Bluebell	A	172	July	1380	63.52	8251	345
*Riegeldale Mate's Bobolink	D	114	May	933	49.68	3283	158
s. Riegeldale Emory's Consummate		D. Riegeldale Emory's Bobolink					
*Riegeldale Mck. Begonia	A	257	July	1001	42.07	9482	406

§Riehl, Aaron K., Shallow Creek Farm, Lancaster, Pa.

†Goldmine's Peerless Goldie	C	77	July	960	40.33	2524	114
†Gwynllan Major's Jean	D	110	July	1004	44.72	4040	183
†Joyce of Shallow Creek	G	122	July	761	31.23	3017	129
*†Midview's Hester	A	122	July	987	44.44	4415	192
†Windale Baron's Jane	D	122	July	879	41.35	3744	170

§Riehl, Aquilla E., Shallow Creek Farm, Lancaster, Pa.

†Mary Grace of Honey Brook	G	104	July	783	29.78	2819	108

Riehl, Elmer J., Elmbeth Farms, Canfield, Ohio.

Elmbeth Lucky Zelma	4D	92	July	979	43.11	3396	140
Evalon P. Duchess	4D	92	July	1054	42.17	3613	142

Riford, L. S. & Staples, T. M., Greystone Farm, Auburn, N. Y.

Greystone Dame	4E	235	July	749	38.37	6808	352
Greystone Destiny	4D	282	July	702	33.72	9539	453
*Greystone Dream	4E	153	July	851	33.11	5407	246
Greystone Miss Duchess	4D	239	July	770	30.14	8177	374
*Greystone Miss Fatima	4D	153	July	1021	47.72	6215	311
Greystone Miss Tidy	4F	153	July	783	41.97	4550	250
*Greystone Modelle	4A	229	July	534	27.95	8499	431

Greystone Royal Victoria	4E	262	July	600	33.32	7431	372
*Royal Maid of Dellwood	4E	222	July	836	41.92	7861	384

Robertson, James B., Mid-Cutstraw Farm, Paoli, Pa. ARHT

†Bountiful Belle Beauty	G	163	July	789	35.91	4253	208
¶Bountiful Brilliant Beauty	G	239	July	752	36.25	6178	281
Bountiful Brilliant Sunshine	G	151	July	835	33.16	4245	186
†Bountiful Diana	G	240	July	824	41.05	6878	333
†Bountiful Nancy Marie	F	176	July	841	40.81	5030	252
†Bountiful Susanna	G	229	July	952	48.67	7360	358
Jobetty's Marcella	A	337	July	667	41.57	9456	523
†Marie's Pride Lassie	F	305	July	477	22.22	8242	348
s. Marie's Pioneer Prince	D. Quincy Bulwark Pride						
†Quincy Bright Aneta	A	227	July	1625	79.30	12076	608
Quincy Glorianna	B	273	July	919	57.27	9407	543
†Quincy Maxim Joan	C	293	July	883	51.84	10354	570
†Quincy Ultra Forsythia	A	274	July	727	34.11	10373	430
†Shady Lawn's Prucilla	G	181	July	686	36.78	4268	222
†Shady Lawn's Stella	C	285	July	1105	51.71	9583	488
†Shady Lawn's Wyona	G	144	July	889	42.41	4363	206

§Rosenbaum & Brother, Rose Tree Farm, Mount Vernon, Ind. ARHT

¶Lano of Twin Town Farm	F	160	July	907	42.09	5113	247
*†Peggy Golden Heart	E	198	July	811	34.00	5709	250
†Rose Tree Conquest Alice	D	194	July	812	31.68	6180	237
†Rose Tree Conquest's Queen	F	229	July	755	29.62	6527	254
*†Rose Tree Fairchild	C	38	July	1015	39.10	1223	50
†Rose Tree Fair Weather	G	206	July	787	31.40	5883	229
*†Rose Tree Florine	E	67	July	1238	52.50	2681	114
¶Rose Tree Gail	E	259	July	493	24.67	5941	310
†Rose Tree Gay Febe	G	102	July	618	28.50	2265	101
†Rose Tree Glow	G	148	July	733	33.73	3744	169
*†Rose Tree Paulette	C	137	July	747	30.26	4154	162
*†Rose Tree Tarbo	E	68	July	1170	42.83	2591	108
†Rose Tree Tixie	E	129	July	733	32.65	3645	173
†Rose Tree Topaz	F	22	July	712	28.14		
s. Langwater Torreador	D. Rose Tree Florence						
†Rose Tree Torreador's Thankful	G	97	July	683	29.06	2241	102
†Rose Tree Tranquil	F	49	July	1007	48.85	1532	71
*†Rose Tree Truette	E	137	July	847	32.70	4455	167

Roughsedge Brothers, Bear Haven Farms, Bloomsburg, Pa. ARHT

*Bryncoed's Una	A	122	June	1431	73.88	6121	276
¶Convoy's Jane	G	305	July	44	2.38	7361	371
s. Coldspring's Hardwick's Convoy	D. Juno's Jane						
†Convoy's Lily	G	305	July	101	6.20	6876	388
s. Coldspring's Hardwick's Convoy	D. Emerita's Lily of Gardenville						
¶Echo Valley Mabelle	E	296	July	497	25.95	6174	297
*Fairlawn Brilliant	A	140	July	1034	38.18	6426	273
*Fairlawn Peerless Dorrence	4A	92	July	1443	65.22	4655	225
¶Gardenville Convoy's Beauty	F	216	July	656	31.57	5241	257
*Gardenville Convoy's Helena	D	173	July	843	37.95	5758	268
Gardenville Mister's Elizabeth	G	152	July	822	36.03	4687	211
Langstoon Royal Nigellia	C	153	July	1104	47.26	6458	308
*†Meadow Spring Moonlight 2d	A	273	July	530	28.60	8149	405
†Peerless' Dominant Lady	C	176	July	452	17.87	6488	280
†Quincy Mahomet Eve	A	230	July	811	36.54	8623	365
*Redwing of Greenacres	A	96	July	1182	58.77	4000	195
*Rhoda's Agatha of Gardenville	A	146	July	1179	50.36	6619	265
*Riveredge Peerless Melba	B	131	July	1149	50.10	5847	276
†Wilgorlan's Monitor Poppy	F	189	July	708	36.08	5596	273
†Worthland Fairy	E	296	July	517	31.24	8851	455

Rowe, H. G., Melbourne, Fla. ARHT

*Greenhutch Lady Luck	B	88	July	996	53.39	2797	141
s. Quail Roost Lucky Strike	D. Quail Roost Ideal Solo						
Klondike Diana	A	182	July	670	32.00	5503	241
Knight's Florida Diana	C	146	June	736	39.40	4515	221

Royce, B., Bonnibell Farm, Vancouver, Wash.

Bonnibell Donna	A	127	July	1283	59.69	5702	249
s. Douglaston King's Honour	D. Mary of Oak Park						
Bonnibell [illegible]her	D	139	July	1235	40.90	6146	238
s. Douglaston King's Honour	D. Daryl of Chicona						
Bonnibell Ina	D	26	Feb	1169	47.94		
s. McDonald Farms Embassador	D. Maywick's Ind						
V. Dorthy of Mt. View	A	125	July	1392	59.59	6055	272
s. Sabean of Mountain View	D. Acme Quality's Virginia						

§Royce, B. & Smith, C. A., Cloverhill Guernsey Farm, Medford, Oregon. ARHT

†Cloverhill Evangeline	F	104	May	805	41.56	3122	137
s. Cloverhill Milton	D. Cloverhill Lucy's Evaline						
†Cloverhill Louise's Polly	E	93	May	983	47.60	2987	131
s. Walen's Howdah Admiral	D. Cloverhill's Princess Louise						
†Cloverhill Mable's Bernice	C	108	May	857	43.71	3584	155
s. Walen's Howdah Admiral	D. Cloverhill Mable						
†Cloverhill Sharon's Stella	E	61	May	768	35.98	1797	88
s. Wandamere Beulah's Supreme	D. Sharon of Waldo Hills						
†Landslide's Pretty Ruth	A	28	May	1296	59.38		
s. Chuckanut Landslide	D. Goldair Rosalie						

§Rudat, Fred, Jr., Cla-Ore Farm, Brownsmead, Oregon.

†Bella Bolla of Traverdale	A	88	July	1497	67.40	4641	208
†Bonita of Cla-ore	G	62	July	1168	57.84	2330	115
†Lady of Cla-ore	E	57	July	1358	61.95	2570	115
†Roxy's Beauty of Willowood	A	61	July	1213	60.66	2451	123
†Roxy's Pride of Willow-wood	A	77	July	1545	77.14	4045	194

§Russell, C. W., Russell Lea Dairy, Clyde, Ohio. ARHT

*†Judie of Russell Lea	A	167	July	978	37.39	6458	280
*†Russell Lea Narcissus	F	208	July	699	26.93	5938	251
*†Russell Lea New Year's Eve	C	176	July	882	42.37	5833	280
*†Russell Lea Nina	C	67	July	1056	43.33	2429	111
s. Franchester Noble Honor	D. Chorus Girl of Russell Lea						
†Russell Lea Noble May	G	170	July	672	31.25	4010	189
†Russell Lea Snowflake	G	82	July	1038	43.40	2785	123
†Russell Lea Springtime	G	139	July	799	32.14	3802	156
¶Russell Lea Starlight	G	305	July	273	13.95	6333	304
s. Franchester Saint Charles	D. Russell Lea Nita						

Rustman, J. H., R-Lane Farms, Bassett, Wis.

Barbara Ellen of Valmar	A	74	July	1484	60.12	3590	162
*Boulder Bridge Nola	A	365	July	660	32.31	13057	652
s. Boulder Bridge Matchmaker	D. Boulder Bridge Jasmine						
Broadland Chiquita	A	365	July	322	18.52	11085	551
s. Broadland Matador	D. Langhurst Charlotte						
*Broadwater Brunella	B	305	July	1090	51.99	13820	725
†Comet and Daisy's Dawn	D	285	July	144	7.51	5803	307
s. Gordondale Comet	D. Climax's and Dairymaid's Daisy						
Comet and Gem's Jewell	A	144	July	848	38.96	4481	190
Comet and Gem 4th's Princess	C	207	July	834	40.32	7006	323
*Estelle of Ferson's Creek	A	310	July	303	16.14	7521	415
s. Cantigny's Rex	D. Priscilla of Four Pine						
*†Gordondale Anita	C	122	July	936	47.74	4310	215
Gordondale Fayette	A	365	July	430	24.93	10038	552
s. Green Meads Proud Gallant	D. Gordondale Judy						
*Gordondale Iris	A	73	July	1310	62.88	3132	152
Gordondale Serene	F	317	July	642	37.53	7776	420
†Gordondale Topaz	G	227	July	693	31.21	5472	237
Hazel's Rexine of Cowham Farm	E	230	July	1167	45.77	9569	401
Plutocrat's Lady	F	304	July	645	33.43	7518	366
*St. James Champion Maureen	B	106	July	1115	51.44	4127	194
*St. James Philosopher's Bluebell	A	357	July	472	23.51	10000	493
Valmar's Cherry Rose-Marie	A	305	July	650	30.31	13057	609
Valmar's Choice Olive	C	356	July	758	40.70	10135	561

Sabine, Stephen W., Westfield Farm, Groton, Mass.

Westfield Golden Alice	A	117	June	1111	59.68	5091	250
*Westfield T. Evalina	B	197	June	1076	56.50	8653	423
Westfield T. Sunglow	E	91	June	829	40.62	2758	133

St. Albans Farms, Incorporated, Saint Albans, Mo. ARHT

*Champion's Loretta	4A	240	July	1223	55.28	11795	478
*St. Albans Actor's Angela	4E	304	July	393	22.53	9608	562
s. Wildwood Actor's August	D. Angela of Arden						
*St. Albans Actor's Bidola	D	296	July	998	48.51	11422	552
†St. Albans Actor's Charming	G	85	July	911	44.67	2618	115
St. Albans Actor's Cherry	4G	176	July	899	39.57	5799	252
*St. Albans Actor's C. Lily	E	58	July	1403	61.76	2690	134
*†St. Albans Actor's Cup	C	230	July	876	40.73	8386	431
†St. Albans Actor's Early Girl	G	126	July	815	37.03	3946	191
St. Albans Actor's Faith C.	4G	103	July	1142	54.15	3773	185
†St. Albans Actor's Floss	G	92	July	911	42.38	2881	123
St. Albans Actor's Gay	G	32	July	1366	60.69	1400	62
s. Wildwood Actor's August	D. Flossie's Gay Rose						
*St. Albans Actor's Gee	E	210	July	1043	48.32	8450	401
†St. Albans Actor's Grateful	G	65	July	190	9.14	1681	80
*St. Albans Actor's Hale Spot	4E	86	July	1115	49.96	3323	162
St. Albans Actor's Hale Spot A.	4G	120	July	853	40.82	3624	171
*St. Albans Actor's Hollis	4E	44	July	1989	81.57	2746	112
s. Wildwood Actor's August	D. St. Albans Count's Hollis						
St. Albans Actor's Honor	G	365	July	765	37.41	12811	595
s. Wildwood Actor's August	D. Flying Hill Hearts' Honor						
St. Albans Actor's Mirth	4G	292	July	616	36.34	7525	422
*St. Albans Actor's Muriel	E	150	July	978	46.09	5594	255
St. Albans Actor's V. Beauty	G	278	July	770	38.70	7859	399
St. Albans Actor's V. Hale Spot	G	82	July	1369	52.46	3657	155
*St. Albans Actor's V. Octo	G	44	July	972	44.13	1334	60
s. Wildwood Actor's August	D. St. Albans Valor's Octo						
St. Albans Blend's Alta	4G	227	July	757	31.57	6721	290
St. Albans Blend's C. Lillian	4G	142	July	869	40.85	4928	228
St. Albans Blend's Gwen	G	224	July	734	34.64	6912	314
†St. Albans Blend's Holly	G	90	July	838	33.55	2590	99
†St. Albans Blend's Maybloom	G	89	July	990	35.67	2824	100
St. Albans Blends Rubena	4G	126	July	1117	48.18	4678	202
†St. Albans Blend's Stardust	G	31	July	980	37.26		
s. Valor's Royal Blend	D. St. Albans Monogram's Starbright						
*St. Albans Count A. Beauty	A	109	July	1407	71.21	5101	255
*St. Albans Count's Gazette	A	176	July	1261	60.16	7859	375
St. Albans Glamour Gee	G	232	July	794	39.40	6907	324
†St. Albans Glamour Gee Gee	G	196	July	903	37.95	6347	258
†St. Albans Grandee A. Cup	G	128	July	977	45.94	4527	212
†St. Albans Grandee Confidant	G	142	July	711	31.23	3502	154
St. Albans Grandee Jup Rose	4G	268	July	789	40.91	7950	442
¶St. Albans Grandee Lettie	G	181	July	593	30.66	4806	230
St. Albans Grandee Paint	4G	141	July	705	33.17	3699	159
†St. Albans Grandee Poll	G	40	July	1255	53.87	1538	65
s. McDonald Farms Grandee	D. Wildwood Polly's Dimple						
St. Albans Grandee Rubella	G	83	July	1273	55.27	3437	162
St. . Albans Grandee V. Hallie	4G	215	July	847	45.11	6681	338
*St. Albans Grandee V. Itchen	E	77	July	1614	51.50	4099	144
St. Albans Grandee V. V. Faith	4G	118	July	1098	49.12	4443	197
St. Albans Grandee Willette	4F	41	July	1162	49.28	1546	65
s. McDonald Farms Grandee	D. Brookwood Wilhelmina						
*St. Albans Juror's Beauty	E	157	July	1052	46.71	6435	272
St. Albans Valactor's Fleurine	G	324	July	539	23.53	8117	360
†St. Albans Valactor's Francine	G	42	July	1044	41.66	1377	54
s. St. Albans Valiant Actor	D. St. Albans Valiant Francell						
†St. Albans Valactor's Gazo	G	241	July	668	34.37	6364	310
*St. Albans Valbrook C. A. Beauty	4E	305	June	84	4.84	11326	591
s. St. Albans Valbrook	D. St. Albans Count A. Beauty						
*St. Albans Valiant Acta Beaut	4E	302	July	567	30.21	9291	438
*St. Albans Valiant A. Faith	E	248	July	1262	61.22	12200	532
*St. Albans Valiant Beauty	D	272	July	1309	62.72	12189	562
St. Albans Valiant Beauty S.	G	342	July	791	36.09	10300	474
St. Albans Valiant Beauty Spot	4E	117	July	1287	57.93	4971	230
*†St. Albans Valiant Comet	C	160	July	896	38.54	5419	231
*St. Albans Valiant Francell	B	175	July	1357	59.47	8517	377
*St. Albans Valiant Gift	E	104	July	1275	43.88	4556	182
*St. Albans Valiant Heiress	4E	120	July	1133	49.55	2260	203
*St. Albans Valiant Jurose	B	58	July	1868	74.18	3151	138
s. Valleywood Valiant	D. Fritzlyn Jupiter's Rose						
*St. Albans Valiant Margaret	4E	97	July	1441	58.83	4875	205
*St. Albans Valiant Mazell	C	117	July	1392	57.66	5551	231
*†St. Albans Valiant Mazuma	C	74	July	1089	39.45	2837	119
*¶St. Albans Val Marquise	A	253	July	1091	64.08	10336	519

Salsbury, B. F., Willowmere Farms, Fairfax, Va.

Willowmere Fair Peace	F	98	July	953	44.81	3297	149
s. Fairlawn Peerless Equity	D. Willowmere Peaceful						
Willowmere Griselda	D	163	July	1065	49.01	6227	264
*Willowmere Rio Rita	A	187	July	1056	52.19	7742	350
Willowmere St. Geraldine	D	228	July	1257	46.41	10499	397

Sands, Daniel C., Benton Farms, Middleburg, Va.

Benton's Polly Ann 2d	F	62	May	1280	55.59	2317	111
s. Benton's Star Bright	D. Benton's Polly Ann						
Benton's Rugged Pamela	G	62	May	1148	54.88	2198	117
s. Franchester Rugged	D. Benton's Pamela						

Sanford & Blackwelder, Twin Brook Farm, Mocksville, N. C. ARHT

Croasdaile's Actor's Fern	G	169	July	754	36.12	4703	211

*Maxim's Bonnie of Grassy Grove E 365 July 328 16.86 10909 526
s. Rose Maxim D. Reserve Hill Blossom
*Royal Count's Daisey Belle E 287 July 1059 49.99 11002 526
s. Clear Springs' Royal Count D. Daisey Belle of Twin Brook
*Royal Count's Pollyanna B 365 June 457 21.03 10734 519
s. Clear Springs' Royal Count D. Opal's Pollyanna
Twin Brook Patricia E 118 July 1281 52.30 5289 206
s. Clear Springs' Esquire D. Patricia of Twin Brook
*Twin Brook's Grace A 118 July 1121 46.32 4657 194
s. Clear Springs' Esquire D. King's Princess Polly

Sanitary Farm Dairies, Incorporated, Sanfadair Farm, White Bear Lake, Minn. ARHT
Dolly's Dot of Metomen G 153 July 787 36.94 4537 209
Dora's Peach of Metomen F 140 July 717 29.78 5045 218
s. St. James Linda's Ripon D. Fannie's Dora of Metomen
Gem's Eva of Metomen G 147 July 882 41.48 5416 241
Glenhurst C. Violet E 167 July 997 51.16 6566 301
Gunnar's Janice G 117 July 991 35.51 3902 145
Sanfadair Alert's Alma G 137 July 934 41.13 3895 171
*Sanfadair Alert's Celia E 365 July 20 1.24 8197 416
s. Kenfleur's Surrogate Alert D. Ruby of Asgard
Sanfadair Alert's Columbine C 146 July 810 42.72 5422 254
*Sanfadair Alert's Corona E 223 July 706 32.84 7076 332
Sanfadair Alert's Daisy E 283 July 1024 43.56 9860 454
Sanfadair Alert's Dollie G 148 July 1125 52.80 5692 272
Sanfadair Alert's Pansy G 120 July 1062 46.56 4157 184
Sanfadair Alert's Ruby G 137 July 833 38.41 4013 176
Sanfadair Danny's Blossom G 132 July 893 44.51 3853 190
Sanfadair Danny's Chlotilde G 255 July 751 35.53 7734 368
Sanfadair Duke's Agatha G 122 July 809 33.68 3529 160
Sanfadair Duke's Alpha G 133 July 921 37.40 4202 179
Sanfadair Duke's Bonita C 273 July 479 23.38 5724 333
*Sanfadair Duke's Claudia D 267 July 595 34.57 7584 441
*Sanfadair Duke's Corene D 243 July 1017 50.06 8705 448
*Sanfadair Duke's Countess E 303 July 162 11.48 8081 459
s. Ridglydale Surrogate's Duke D. Wild Farms' Prince's Elsie
Sanfadair Duke's Sarah F 220 July 580 25.65 4712 232
Sanfadair Steadfast Chuckles G 151 July 913 39.19 4824 200
Sanfadair Steadfast Crescent G 131 July 722 36.51 3976 181
*Wild Farms' Prince's Cordelia A 273 July 1008 43.47 11291 511
Wild Farms' W.'s Hazel G 142 July 896 41.76 4565 193
Wild Farms' W.'s Inez G 140 July 944 42.58 4703 203

Savery, V. B., Savery Farm, Williamstown, Vt.
Savery's Countess 4A 209 July 1019 47.38 8759 370
Savery's Cynthie A 267 July 977 52.80 10996 517
Savery's Evangeline 4F 264 July 606 29.83 7162 344
Savery's Fernette A 301 July 853 39.93 10398 480
Savery's Hannah B 299 July 703 32.63 8474 369
Savery's Patty 4C 217 July 898 43.92 7234 319

Savery, Wendell H., Savery Farm, Williamstown, Vt.
Savery's Golden Mary 4A 253 July 556 26.17 7873 379
Savery's Golden Rod 4B 234 July 1134 49.01 10554 471

§Sawin, Melvin E., Shadblow Farm, Wakefield, R. I.
†Conrad's Denise D 129 July 854 37.77 4204 192
†Locust Grove Daisette A 145 July 747 44.55 3889 201

§Schaffer, Forest S., Clover Dale Stock Farms, Van Wert, Ohio. ARHT
†Clover Meades Ruby G 230 Aug 772 41.04 6473 322
†Clover Meades Ultra Dorothy G 252 Aug 696 38.36 6020 315
*†Ramie's Christmas Carol C 249 Aug 1023 44.31 9116 434
*†Ruby's Ultra Glee A 262 Aug 1019 49.33 9906 466

§Schaffer, Kenneth W., Clover Dale Stock Farms, Van Wert, Ohio. ARHT
*†C. M.'s Farm Bonny E 241 Aug 511 28.67 5608 284
*†Greenfield's K. Belle E 283 Aug 681 33.30 7335 379

§Schaffer, Milvada, Clover Dale Stock Farms, Van Wert, Ohio. ARHT
Greenfield K. Diamond G 278 Aug 808 39.61 7635 350

§Scheffer, T. R., Scheffield Farm, Dover, Ohio. ARHT
Dictator's Star of Fairview A 130 July 1041 47.06 4891 230
Ringold's Queen A 107 July 644 28.59 2568 130
Scheffield's Bonnie Beauty A 104 July 874 39.79 3497 155
Scheffield's Shirley B 28 July 996 35.29
s. Simeon of Cappel Dale D. Caswell's Flora
Scheffield's Solace E 83 July 958 46.56 2793 145
Scheffield's Sonja E 83 July 797 34.29 2499 108
Scheffield's Star Dust F 71 July 839 40.63 2076 98
Scheffield's Sunny D 83 July 800 40.03 2288 118
Scheffield's Symphony C 36 July 991 48.99 1142 56
s. Simeon of Cappel Dale D. Bonnie Beauty of Maple Lane

§Schepflin, Paul E., Wilema Farms, Fremont, Ohio. ARHT
*†Silver Forest Peggy Lou A 280 Aug 422 23.30 8850 410

§Schepflin, William F., Wilema Farms, Fremont, Ohio. ARHT
†Wilema's Rosemary C 240 Aug 419 21.79 5965 288

Schlegel, Edward D., Damian Farms, Conesus, N. Y.
Damian Augusta 4E 234 July 771 34.73 7191 325
Damian Country Flower E 217 July 860 37.79 7771 337
Damian Elvira 4G 132 July 907 45.08 4256 217
Damian Garnet G 314 July 796 41.32 9147 405
Damian Gracious 4F 139 July 781 37.73 3992 190
Damian Isis G 272 July 902 44.58 8564 429
Damian Kay Rose of Locusts 4F 147 July 958 38.92 4975 216
Damian Patier 4G 74 July 952 44.40 2398 120
s. Patrician Soldier of The Glen D. Zillah's Princess Patricia
Damian Radiance 4C 257 July 482 29.70 6130 328
Damian Ravic 4F 119 July 789 38.54 3444 161
s. Damian Victor of Ridglydale D. Damian Radiance
Damian Rulay 4F 149 July 772 41.48 4257 212
Damian Troycor 4E 46 July 1012 49.02 1414 68
s. Damian Nodrog Coronet D. Wyebrook Damian Princess
*Graceful of The Glen A 348 July 874 43.39 12712 626
Grey-Knoll Butterfat Caroline 4F 163 July 770 33.21 4665 224
Grey-Knoll Butterfat's Diana 4A 50 July 1376 54.49 2145 84
s. Dunwalke Cobo's Butterfat D. Grassland Isoline

Schlegel, Edward D., Mrs., Damian Farms, Conesus, N. Y. ARHT
Brenda Rose of Locusts 4C 120 July 994 41.68 4162 176
Damian Celia 4A 120 July 898 42.40 4186 197
Damian Cornelia 4A 104 July 1073 51.64 3585 164
Damian Dahlia 4A 116 July 1035 43.59 4068 185
Damian Electa 4A 120 July 1002 49.14 4379 205
Damian Freda 4A 90 July 1058 45.63 3592 146
Damian Leza G 54 July 796 34.72 1446 63
s. McDonald Farms Floyd D. Leona Rose of Locusts
Damian Mermaid 4B 104 July 899 39.76 3196 141
Damian Monica 4A 116 July 1002 49.11 4017 189
Damian Noma 4A 120 July 728 39.69 3057 164
Damian Patrician Gramma 4A 28 July 1019 49.56
s. Langwater Patrician D. Midnight Amie of The Glen
Damian Yolanda 4A 90 July 965 43.63 3204 139
Orchard Acres Orchid 4A 120 July 1029 44.67 4288 198

§Schleigh, W. B., Golden Hill Farm, Martinsburg, W. Va. ARHT
†Golden Hill Honeydew F 153 Aug 624 34.18 3545 177
†Golden Hill New Daystar G 141 Aug 610 26.17 3139 140
*†Groton House Levity's Karo E 204 Aug 323 21.13 4483 235

§Schmid, John, La Honda, Calif. ARHT
†Camellia of La Robleda C 92 July 882 37.08 3011 123
s. Dreadnaught of La Robleda D. Marina of La Robleda

§Schneck, Edward M., Melodie Guernsey Farm, Elkhorn, Wis. ARHT
Creamland Valentine's Gladys B 339 May 802 44.00 10849 535
†Dun Erin Peerless Barbara E 305 May 132 6.96 8337 417
s. Charlescote Peerless D. Favorite's Luck
Dun Erin Peerless Briar F 231 May 800 39.32 7046 302
†Dun Erin Peerless Brilliance D 82 May 1155 47.94 3028 126
s. Charlescote Peerless D. Shoreland Prudence 2d
*Lynden Grove Butter Cup A 185 May 830 43.37 6235 303
*Melodie Loraine A 97 May 966 45.54 3164 137
s. Fidelity of Spring Acres D. Mecca's Loraine
*Melodie Loretta C 66 May 1224 63.04 2275 107
s. Fidelity of Spring Acres D. Mecca's Loraine
†Melodie Lorinda G 305 Apr 310 16.29 8869 437
s. Fidelity of Spring Acres D. Mecca's Loraine
Wild Rose of Stevens Lake D 365 Mar 200 12.47 8032 430
s. Cloverland Northwood's Dictator D. Rosebud of Stevens Lake
Wild Rose of Stevens Lake B 15 May 523 25.86
s. Cloverland Northwood's Dictator D. Rosebud of Stevens Lake

Scott, W. H. & Bridges, Gordon W., Hunterdale Farms, Franklin, Va. ARHT
*Afton's Golden Marie 4C 281 July 1038 56.18 10171 548
†Billy's Polly's Delight B 92 July 952 48.57 2976 149
Blair's Rest Maxim Edna F 273 July 966 53.23 8510 477
Crouch Noble Silver 4A 151 July 1463 70.52 7556 347
Graceland Max Edith 4F 22 July 839 34.68
s. Quail Roost Prince Max D. Openview Ann Joe
Graceland Max Harriet 4G 83 July 1027 47.86 2692 128
s. Quail Roost Prince Max D. Graceland Princess Harriet
Ira's Daisette 4G 151 July 1177 48.50 6089 244
*Knightdale Ideal's Pauline 4B 50 July 1635 59.37 2580 102
†Liberty's Selma E 113 July 828 40.28 3244 149
Lucky Ace's Dairy Maid A 365 July 167 9.72 13027 727
s. Quail Roost Lucky Ace D. Dairy Maid's Rosa
Midview Raider's Annette F 325 July 481 28.62 6532 343
Riegeldale Consummate's Fancy 4G 234 July 1039 56.64 7751 394
Ruayne Raider's Fairy G 365 July 603 31.97 7681 376
s. Ruayne King's Raider D. Ruayne Lady Fairy
Solomon's Patient Charm 4F 61 July 1228 50.86 2426 101
Tiny of Burke's Tavern 4G 212 July 1026 49.57 7849 362
*†Vernon's Carolina Queen A 30 July 1076 52.44
s. Klondike Vernon D. Ryan's Carolina Queen
Wakefield Majesty's Primrose F 365 July 663 33.85 8630 439
s. Quail Roost Maxim's Majesty D. Wakefield Promise
Whippernock's Charmer 4G 45 July 1068 43.92 1584 63

§Scudder, Lucy R., Scudder Ranch Dairy, Yakima, Wash. ARHT
†Scudder Ranch C. S. Julie D 262 July 652 31.32 7216 354
†Scudder Ranch Golden Kate E 181 July 801 39.57 5313 261
†Scudder Ranch King's Pamela A 135 July 1072 48.92 5510 246
†Scudder Ranch Nymie F 34 July 1128 50.20 1227 54
s. Chicona Nym D. Scudder Ranch Golden Lady
†Scudder Ranch Nym's Cena Van E 45 July 1198 54.64 1770 80
s. Chicona Nym D. Scudder Ranch Sandy Celia Van
†Scudder Ranch Nym's Faith G 198 July 702 34.08 5048 245
†Scudder Ranch Nym's Julie E 46 July 1068 44.78 1559 65
s. Chicona Nym D. Scudder Ranch Julie
Scudder Ranch R. Julie B 202 July 583 25.74 5123 213

§Seale, Lee, Mr. & Mrs., Seale Farms, Lebanon, Ind. ARHT
†Star's Petunia F 198 July 928 46.88 6061 322

Seco Company, Incorporated, Seco Farms, Arcadia, Mo.
*Chic of Woodside A 153 Aug 1365 65.82 7393 346
†Gayhead's Her Replica E 226 Aug 803 44.20 7093 376
†Gayhead's Im-manent G 224 Aug 770 42.59 6890 365
Gayhead's In-fanta 4G 101 Aug 1339 58.42 4541 223
*Gayhead's In-repose B 197 Aug 1092 48.84 9822 416
Gayhead's In-roseate E 136 Aug 1138 61.04 6115 292
Kitchener Lady Rose 4A 104 Aug 1262 54.27 4415 189
Langmore Lady Excellent G 365 Aug 57 2.45 12675 508
s. Gayhead's Lord Henry D. Wyebrook Matchless Rose
Langmore Lady Rose G 298 July 449 21.50 9614 477
Meadow Lodge Queen R. Louise C 258 Aug 1069 45.01 10021 396
*Mystic of Woodside A 334 Aug 1181 49.96 13771 659
Pandora of Woodside 4D 88 Aug 1411 64.10 4113 178
*St. Albans Actor's Gratis C 296 Aug 1126 55.96 12459 590
*St. Albans Valiant Pretty Spot C 315 Aug 1336 60.29 15161 661

Sexton, Sallie Jones, Bryn Du Farm, Granville, Ohio. ARHT
Bryn Du Maxim Belinda G 315 July 589 34.01 7367 392
Bryn Du Maxim Coquette F 38 July 1061 42.47 1286 51
s. Quail Roost Lucky Noland D. Bryn Du Charm
Bryn Du Maxim Daybreak F 37 July 1087 41.31 1257 47
s. Quail Roost Lucky Noland D. Bryn Du Duchess
Bryn Du Maxim Margo F 198 July 888 45.38 6817 316
Bryn Du Maxim's Atlantis D 170 July 1002 48.11 6504 312
Bryn Du Maxim Serene G 254 July 687 36.07 6791 335
Bryn Du Maxim's Pallas G 61 July 1204 44.55 2336 89
Bryn Du Maxim's Quality G 64 July 1279 48.11 2600 101
*Bryn Du Serenity B 85 July 1633 70.39 4600 200

*Midview Majesty's Tulip E 57 July 1785 85.71 3388 144
S. Bournedale Golden Majesty D. Midview's Topsy
*Quail Roost Lucky Paragon A 98 July 1741 78.35 5456 299
Willow Brook's Lucy Bloom G 294 July 888 39.44 9059 421
*Willow Brook's Mabel Fern C 142 July 1529 62.70 7567 350
Willow Brook's Millie Grace E 294 July 1088 60.83 11900 607
Willow Brook's Mina G 339 July 921 50.40 10127 557
Willow Brook's Roxie A 55 July 1769 84.05 3026 143
S. Langwater Triumph D. Willow Brook's Maxine
Willow Brook's Vickie F 75 July 1328 57.11 3032 128
Willow Brook's Victoria F 45 July 1402 66.46 2034 96
S. Langwater Triumph D. Willow Brook's Pride
Zimalcrest Design's Rachel E 217 July 1070 51.04 8549 442

§Seymour Brothers, Grenfel Farm, West Allis, Wis. ARHT
*†Gloria of Davidson Farm A 167 July 949 39.29 6385 255
*†Grenfel Butterfat Bridget C 103 July 1194 47.19 4309 174
¶Grenfel Cherub Lucinda G 199 July 487 22.97 3872 183
¶Grenfel Cherub Mary G 224 July 633 34.15 5955 296
*†Grenfel Clarion Glorious D 115 July 834 43.79 3745 185
*¶Grenfel Moonshine A 184 July 875 46.24 6776 317
*†Hilltop Butterfat Coral A 198 July 904 41.60 7566 328

§Shafer, Martin, Sans Souci, Fowler, Calif. ARHT
†Fresno Chieftain's Maisie G 60 July 684 34.44 1439 62

Shelley, V. S. & F. M., Redland Farm, Perkasie, Pa.
Antietam Star Sapphire G 235 Aug 1076 50.38 9993 462

Sheridan, Clarence E., "Luxerin," Fond du Lac, Wis.
Luxerin Maybelle F 365 Feb 77 4.60 9811 452
S. Jonacre Vanity D. Luxerin Tessie
Luxerin Rora G 311 July 582 26.15 8694 353

§Shierling, P. O. & Sons, Shierwood, Winchester, Ind. ARHT
¶Shierwood Alice F 305 July 785 37.79 9985 458
S. Franchester Noble Ambition D. Shierwood Royalty
†Shierwood Alicia G 37 July 1199 48.82 1383 56
S. Franchester Noble Ambition D. Shierwood Royalty
†Shierwood Amaida G 89 July 1113 45.42 3402 135
¶Shierwood Anna G 305 July 592 28.69 8082 397
S. Franchester Noble Ambition D. Shierwood Radianna
†Shierwood Award G 105 July 867 36.51 3401 144
†Shierwood Rama G 305 July 711 37.49 8341 415
S. Franchester Radium D. Shierwood May
*†Shierwood Ramay E 291 July 572 28.75 6766 332
*†Shierwood Rimple D 110 July 1211 56.80 4645 213

Shoemake, W. A. & A. R., Shoemake Guernsey Farms, Dayton, Ohio.
†Lincoln Ridge Lida C 252 July 821 37.63 8854 414
†Maplewood Bacchus' Jane A 24 May 1105 51.39
S. Bacchus of Elgercon D. Maplewood Janey
†Wilburetta Comfort G 195 May 820 36.08 4951 220
†Wilburetta Dorothy G 61 May 1118 53.15 2162 100
†Wilburetta Joan's Jewel A 44 May 1497 69.34 2044 94
S. Villa-Way Charter D. Willow Brook's Joan

§Shore, M. F., Grassy Grove Guernsey Farm, Cycle, N. C. ARHT
†Grassy Grove Maxim's Fay F 164 July 1031 45.92 6294 302
*†Grassy Grove Maxim's Nancy E 153 July 800 37.61 4702 233
†Grassy Grove Maxim's Pansy G 232 July 703 41.49 5715 347
*†Grassy Grove Maxim's Posey E 166 July 857 45.03 5558 289
†Grassy Grove Maxim's Ruth F 263 July 648 38.60 6106 358
Hillandale Cavalier's Flora 4F 24 June 884 34.24
S. Quail Roost King Cavalier D. Croas Daile's Golden Fern
¶Maxim's Beauty Ruth G 245 July 617 35.22 5128 286
†Maxim's Myrtle Ann G 245 July 587 35.59 5140 297
†Maxim's Nancy of Grassy Grove C 153 July 971 47.01 5332 268

§Showalter, C. D. M., Mikella Guernsey Farms, Roanoke, Va. ARHT
*†Carolina Rose May C 30 July 1100 50.19
S. Masterpiece's Hero D. Challenger's May Rose
†Lucky Lucy of Beaver Creek E 153 July 818 37.75 4900 227
†Lucky Rose of Beaver Creek E 243 July 554 25.41 6846 325
†Maxim's Harvester's Rose C 305 July 388 18.88 8152 396
S. Quail Roost Maxim's Merrymaker D. Linville Harvester's Grace
†Mikella's Dixie Girl E 282 July 556 29.15 6724 331
†Mikella's Fawn E 39 July 910 35.43 1137 44
S. Golden Royal Laddie Boy D. Bettie Cecil
†Mikella's Lady Belle E 223 July 627 28.15 5987 280
†Mikella's Maxim Grace F 204 July 717 30.84 5775 253
†Mikella's Maxim Patience F 28 July 1053 44.57
S. Rossmont Cavalier Mac D. Rossmont Sophie
†Mikella's Model Silver Belle F 286 July 901 35.90 9736 475
†Mikella's Patricia Glamour F 41 July 1030 47.91 1324 61
S. Green Model Chieftain D. Mikella's Southern Fashion
†Mikella's Pink A 27 July 800 44.93
S. Illustrator's King Ben D. Collett's Pink 2d
†Mikella's Red Ruby G 207 July 810 37.75 6290 316
†Mikella's Rosemary G 29 July 901 34.78
S. Mobjack Fashion D. Terrace Farm's Rosemary
Mikella's Sharon E 365 July 61 3.38 7419 382
S. Green Model Chieftain D. Mikella's Rose of Sharon
†Noble's Maxim's Alice F 41 July 769 40.57 1003 52
S. Whippernock's Noble D. Alice of Oak-Range Farm
†Noble's Maxim's Rose G 222 July 523 28.89 4824 243
Pride's Lula's Tony E 244 July 540 26.43 6343 287

§Shuttleworth, William W., Sunset Ledge Farm, Warren, Mass.
†Daisy of Dunlea G 104 Aug 629 30.16 2227 103
†Highwick Elkin G 252 Aug 508 30.52 5319 275
†Highwick Friendly G 243 Aug 640 30.73 5907 270
†High Wick Gevee G 140 Aug 606 30.42 3201 148
†Mountain Brook Shamrock A 114 Aug 860 45.95 3336 168
Sarah of Marsh Hill Farm A 73 Aug 1179 53.56 2817 123
Skylight of Dunlea C 212 Aug 772 38.02 6272 273
†Sunset Ledge Cassandra G 305 Aug 333 16.98 5331 245
S. Sunset Ledge Noble D. Wethersfield Cassandra
†Sunset Ledge Noble Mofar G 282 Aug 374 19.11 5242 250
†Sunset Ledge Peerless Val F 305 Aug 237 13.78 6639 357
S. Wethersfield Peerless D. Valambrosa
†Twilight of Dunlea E 304 Aug 264 13.11 5847 270

Sidle, Raymond C., Evergreen Tree Farm, Wooster, Ohio.
*Aigler Farm Coquette B 365 June 78 3.82 13729 613
S. Raemelton Aigler Prince D. Aigler Farm Carol

Sikes, T. Edgar, Sik-Co Farm, Greensboro, N. C. ARHT
Carnation's Caraway Girl A 328 July 718 33.68 9641 467
Carnation's Morning Star A 264 July 963 44.01 10145 514
*Fairlawn Maxim's Elvira A 215 July 1067 50.49 8157 393
*Fairlawn Maxim's Felicity C 132 July 1245 54.56 6093 300
King Max's Rebecca A 197 July 913 41.19 6448 306
Resolute's Maxim's Dimple G 81 July 928 37.05 2459 95
S. Riegeldale Emory's Resolute D. Jonathan's Clover
Rosebud's Maxim's Nellie G 85 July 866 42.70 2535 119
S. Rosebud's Maxim's King D. Springtime Nellie
Sik-co King's Armedia C 365 July 408 26.52 9665 612
S. Riegeldale Judy's King D. Grapelawn Sequel's Dolly
Sik-co Lucky Scarlet F 289 July 855 38.06 8548 402
Sik-co Maxim's Rose G 55 July 1071 49.16 1792 78
S. Rose Maxim D. King Max's Rebecca

Simons, Theodore R., Milwaukee, Wis.
*†Tianna's La Noce Queen D 189 July 933 44.35 5987 293

Slagle, A. B., Belmont View Farm, Franklin, N. C.
Barbara's Ellen A 202 July 1087 43.62 8552 372
Belmont View Laddie's Pet F 50 July 1157 49.44 1884 80
S. Riegeldale Emory's Laddie D. Loretta of Belmont View
Belmont View Lois A 40 July 1669 65.79 2153 84
S. Merrymaker of Garden Creek D. Fanchette of Belmont View
Belmont View Nantuckett D 219 July 552 28.92 4963 337
Belmont View Ned's Oasis G 162 July 771 35.48 4170 206
Belmont View Ned's Oleander G 170 June 909 50.00 4842 246
Belmont View Ned's Only G 285 July 395 20.91 4711 233
Belmont View Orpha G 197 July 995 56.15 6361 319
Belmont View Pride G 144 July 846 43.24 4098 190
*Callie of Belmont View A 202 July 1371 61.57 9438 419
Creamelle of Belmont View A 164 July 925 45.35 5397 246
Darlene of Garden Creek E 104 July 1018 48.39 3520 153
S. Prince Maxim's Big Boy D. Ben-Bow Dairymaid
El-Manor Dawn A 179 July 1291 60.56 8193 336
*Fairlady of Belmont View A 77 July 1992 90.85 5047 206
Flossy's Cherry of Flint Farm A 322 July 566 27.48 7234 358
Flossy's Yellow of Flint Farm A 189 July 1182 50.59 8311 341
Freckles of Belmont View A 150 July 1435 77.38 7355 354
Gay Fairfax Patsy A 288 July 965 43.26 10261 442
Genett of Justus Farms F 167 June 977 47.53 5501 257
Issaqueena Master's Labell E 163 July 890 50.46 4719 232
Issaqueena Maxim Betty A 189 July 984 50.98 6552 326
Riegeldale King's Cherubim A 215 July 597 33.51 5647 283

§Small, Douglas R., Manor Glen Farm, Monkton, Md. ARHT
†Adjuster's June of Ben-Town A 92 Aug 1133 40.70 3581 128
S. Langwater Adjuster D. Dick's Joann's Butter Cup
*†Fairlawn Delna A 54 Aug 1013 44.58 1572 69
S. Green Meadow Hornet D. Jecava Gelava
*†Fairlawn L. Gleam C 39 Aug 1310 51.10 1601 62
S. Coronation Leader D. Fairlawn Peerless Eppie
Oakwood Anabell A 14 Aug 508 20.83
S. Maywood Pat D. Oakwood Ada

§Smith, Carol May, Cloverhill Guernsey Farm, Medford, Oregon. ARHT
*†Cloverhill Quince E 104 May 1041 52.61 3957 184
S. Walen's Howdah Admiral D. Queen of Waldo Hills

§Smith, Harry M., Smith's Sandy Ridge Farm, Doylestown, Pa. ARHT
†Amie's Jingle of Abborell G 257 Aug 449 22.06 6552 296
Fair Field Ida R. B 361 July 106 5.11 7382 334
S. Fair Field Royaldale D. Fair Field Ida J.
†Harriet's Jolly of Abborell G 286 Aug 476 23.51 6548 284
White Oak Blossom of S. R. G 365 July 79 4.91 7968 389
S. Masterful's Dick of Hillside D. White Oak Cherub

§Smith, Orin A., Evergreen Farms, New Hope, Pa. ARHT
†Evergreen Midila G 197 July 623 32.90 4872 243

§Smith, Philip W., Evergreen Farms, New Hope, Pa. ARHT
†Evergreen Colarity G 105 July 720 32.00 2555 115
†Evergreen Company G 107 July 859 39.90 3082 141
†Evergreen Co-Sette G 77 July 1037 43.36 2641 118
†Evergreen Felicious G 234 July 366 25.75 4377 255
¶Evergreen Feliella G 305 July 331 17.29 8898 450
S. Evergreen's Hopeful Fernando D. Evergreen Hi-Lila
†Evergreen Ferdy's Ellia G 305 July 613 34.14 7819 423
S. Evergreen Hopemore Ferdy D. Evergreen Hi-Delia
†Evergreen Ferdy's Fabel G 271 July 51 3.66 5058 276
S. Evergreen Hopemore Ferdy D. Evergreen's Mabel
†Evergreen Ferdy's Rilla G 216 July 717 31.57 5617 244
¶Evergreen Fillitrea G 224 July 989 51.95 7423 362
†Evergreen Hi-Tattie G 79 July 749 35.30 1959 91
¶Evergreen Hopewyn Hazybell G 305 July 606 28.01 7463 317
S. Evergreen's Hopeful Fernando D. Evergreen's Hopeful Dazybell
†Evergreen Hopewyn Millifor G 231 July 670 29.42 5212 277
†Evergreen Macy G 98 July 833 39.08 2809 132
†Evergreen Martattie E 23 July 834 33.69
S. Blakeford Mars D. Evergreen's Hopeful Hattie
†Evergreen Millea G 245 July 804 34.26 7388 334
†Evergreen Molasses G 105 July 936 46.64 3266 158
†Evergreen Molena G 106 July 973 44.11 3548 173
†Evergreen Mothea G 70 July 1084 49.36 2555 111

Smock, Kenneth, KenVer Farm, Noblesville, Ind.
Cherub's Ken Ver Dairymaid G 356 July 725 38.82 9320 479
*Cherub's Ken Ver Kamilla B 122 July 1141 47.26 5010 198
*Cherub's KenVer Maid C 112 July 1411 60.15 5333 211
Cherub's KenVer Marcella F 218 July 969 47.20 7002 328
Cherub's Ken Ver Nancy E 120 July 966 40.01 3988 164
*Fairholme Suzette A 120 July 1234 47.78 4995 198
Helper's Ken Ver Princess E 238 July 1011 45.61 8665 387
Normandy Thais A 76 July 1383 53.54 3632 127
Welcome-In Forward's Violet E 39 July 1483 59.50 1892 75
S. Langwater Forward D. Maplewood Violet Bea

Smock, Kenneth, Mr. & Mrs., KenVer Farm, Noblesville, Ind.
*Owen's Place Admiral's Goldie A 308 July 739 35.93 10598 513

Sooy, Walter E., Hickory Shores Farm, Delton, Mich.
†Golden Grange Ida F 219 July 952 47.89 7650 351

Sorensen, Charles E., Cesor Farms, Farmington, Mich.

Cesor Ellton's Imogene	F	230	July	1058	46.56	7965	343
Cesor Golden Gertrude	4F	275	July	744	37.82	7648	406
Cesor Golden Girl	4A	132	July	1488	77.86	6806	339
Cesor Golden Jezebel	4E	302	July	951	39.11	9804	472
Cesor Golden Tess	D	273	July	448	28.28	7564	388
Cesor Maxim's Fleurette	G	209	July	857	46.28	5886	332
Cesor Maxim's Irene	G	197	July	992	51.40	6731	332
Cesor Maxim's Ophelia	F	352	July	671	33.18	9339	470
Cesor Mercury's Diana	4F	153	July	953	53.13	4776	265
Cesor Mercury's Emaline	G	181	July	858	48.06	5356	299
Cesor Mercury's Nannette	4G	220	July	860	46.70	6501	332
Cesor Mercury's Tangerine	4D	129	July	1239	53.41	5564	259
Cesor Noble's Beverly	4A	127	July	1572	64.46	6983	324
Cesor Noble's Geneva	4A	142	July	1044	51.28	5596	270
Cesor Noble's Joyce	4e	265	July	840	48.68	9003	500
Cesor Noble's Marcia	4D	288	July	395	20.19	7036	352
Cesor Penwyn's Amelia	4F	265	July	1160	51.41	11098	474
Cesor Penwyn's Bright Honor	G	342	July	867	39.64	9909	515
Cesor Penwyn's Crescent	4A	142	July	1353	60.76	6686	304
Cesor Penwyn's Diamond	C	330	July	679	37.39	9788	534
Cesor Penwyn's Doris	F	365	July	35	1.76	14955	675
s. Cesor Maxine's Penwyn	D. Flora Dora of Elsoto Farm						
Cesor Penwyn's Idabelle	4g	218	July	914	51.31	6953	376
Cesor Penwyn's Music	B	146	July	1258	55.11	7291	320
Tianna's Irene	A	297	July	810	38.08	10081	461

Southern Dairies, Incorporated, Valkyrie Farm, Candler, N. C. ARHT

Valkyrie Dixie Nellie	D	365	July	254	13.00	11876	603
s. Count Fred of Garden Creek	D. Valkyrie Rose Nellie						
Valkyrie Dixie Orchid	B	358	July	785	42.40	12132	605
Valkyrie Gabriel's Beatrice	A	53	July	1630	70.09	2697	110
s. Valkyrie Viking's Gabriel	D. Valkyrie Masterful's Beatrice						
*Valkyrie Masterpiece Sunflower	A	92	July	1203	52.09	4254	174
Valkyrie Southern Alice	E	365	July	176	9.86	11130	579
s. Quail Roost Master Fred	D. Valkyrie Alicia						
Valkyrie Southern Beatrice	A	358	July	859	35.77	12717	547
Valkyrie Southern Bella	E	288	July	659	30.94	7682	343
Valkyrie Southern Blossom	E	131	July	899	43.79	4557	202
Valkyrie Southerner Ann	E	69	July	985	42.37	2275	95
s. Valkyrie Southerner	D. Valkyrie Southern Nellie Ann						
Valkyrie Southerner Chene	E	140	July	927	38.14	4402	175
Valkyrie Southern Felicia	E	89	July	1082	44.83	3579	143
Valkyrie Southern Lass	G	365	July	646	33.88	8530	416
s. Quail Roost Master Fred	D. Valkyrie Masterful's Lassie						
Valkyrie Southern Maggie	E	14	July	587	23.85		
s. Quail Roost Master Fred	D. Valkyrie Rose Madge						
†Valkyrie Southern Masher B.	G	210	July	523	25.43	3785	170
Valkyrie Southern Melba	E	243	July	1003	46.84	9391	446
Valkyrie Southern Mistress	B	334	July	832	40.61	11382	516
*Valkyrie Southern Nellie	A	211	July	1226	51.75	10150	429
Valkyrie Southern Rose M.	B	252	July	838	35.12	8700	382
Valkyrie Southern Shiney	A	146	July	1070	48.72	6048	253
Valkyrie Tar-Heel Amelba	C	90	July	1350	63.32	4540	197
†Valkyrie Tar Heel Annabelle	G	204	July	633	32.24	4670	229
Valkyrie Tar-Heel Annalee	D	221	July	732	36.38	7136	343
†Valkyrie Tar-Heel Evelyn	F	216	July	690	38.33	5235	278
Valkyrie Tar-Heel Masher	G	320	July	769	37.55	8710	436
†Valkyrie Tar Heel Morandee	G	205	July	765	36.53	5451	247
Valkyrie Tar Heel Nellie	E	54	July	1017	41.01	1826	75
s. Quail Roost King Fred	D. Valkyrie Southern Nellie						
Valkyrie Tar Heel Orchid	E	288	July	752	43.59	8464	463
Valkyrie Tar Heel Sunflower	G	92	July	913	38.20	2938	120
Valkyrie Vita-Lure Beatrice	F	358	July	626	33.54	9040	471
Valkyrie Vita-Lure Clarobelle	F	365	July	264	12.66	9864	473
s. Clear Springs' Vita Lure	D. Valkyrie Southern Clarobelle						
Valkyrie Vita-Lure Darling	G	365	July	194	10.97	6115	304
s. Clear Springs' Vita-Lure	D. Valkyrie Southern Darling						
Valkyrie Vita-Lure Donna	C	313	July	905	41.31	9709	466
†Valkyrie Vita-Lure Fortune	G	216	July	622	29.88	4991	227
Valkyrie Vita-Lure Girl	G	363	July	391	19.84	6054	291
Valkyrie Vita-Lure Hanna	E	164	July	780	35.76	4819	236
Valkyrie Vita-Lure Lassie	G	76	July	937	40.87	2352	98
s. Clear Springs' Vita-Lure	D. Valkyrie Southern Lassie						
Valkyrie Vita-Lure Marionette	G	356	July	391	25.79	6655	343
*Valkyrie Vita-Lure Masher	B	220	July	1069	50.79	9184	407
*Valkyrie Vita-Lure Sunflower	C	133	July	1359	59.13	6609	280

§Sowell, C. D., C. D. Sowell's Farm, McBee, S. C.

†Radiant Primrose Queen	A	70	July	1266	64.35	2787	140

§Sowell, Jane T., C. D. Sowell's Farm, McBee, S. C.

†Sowell Silver Maid	A	76	July	1363	64.07	3276	151

§Sparks, W. C., Hearthstone Farm, Princeton, Ky. ARHT

†Fairlawn Maxim's Emma	A	44	Aug	1473	73.95	2053	105
s. Quail Roost Rose Maxim	D. Lady Foremost of High View						
†Hearthstone Sarong	G	33	Aug	1007	41.11	1046	42
s. Eagle Steadfast Champion	D. Kenfleur's Princess Beatrice						
†Hearthstone Souvenir	G	19	July	475	16.68		
s. Quail Roost King Gallant	D. Hearthstone Sis						
†Hearthstone Sugar	G	45	Aug	932	39.05	1315	59
s. Eagle Steadfast Champion	D. Shoreland Clarissa						

§Spencer, Frank E., Spencer Farm, Chardon, Ohio. ARHT

†Progenitor's Royal Cherry	G	298	May	426	24.57	4800	232
*¶Spencer Farm Royal Paula	A	243	July	522	31.13	5940	318

§Spencer, Roy E., Spencer Farm, Chardon, Ohio. ARHT

¶Spencer Farm Ola Z.'s Dinah	G	222	July	545	30.25	4551	227

§Spurgeon, Fred, Aurora, Ill. ARHT

†Champion Liana Jean	A	103	July	916	49.38	3294	157

Stahl, Edward O., River Crest Farm, Rochester, N. H. ARHT

Septenpentarose	G	270	Aug	698	33.74	7148	319
Vivian of Whitcomb Farm	A	64	Aug	1125	55.04	2546	118

§Stambaugh, N. E., Maple Lawn Farm, North Canton, Ohio. ARHT

Hopeful May Blossom	F	205	July	994	48.25	7197	344

§Stamm, Ward, Portland, Oregon. ARHT

†Chief's Good Girl	A	113	May	1153	55.60	4332	221
s. Bonnibell Chief	D. Foremost Good Girl						
†Faithful Good Girl	A	159	May	1203	60.03	6312	315
†Foremost Good Girl	A	218	May	1035	52.79	8316	416
†Supreme's Lida	G	181	May	1097	55.29	6358	295
Supreme's Royal Violet	F	181	May	917	50.48	5297	288
†Tualatin Morna Roschema	F	111	May	1157	57.66	4000	177
s. Foremost Morningdew	D. Chehalem Rosemary						

§Steele, Harold A., Idagem Guernsey Farm, Gooding, Idaho. ARHT

†Idagem Benedict's Jonquil	G	76	July	1164	52.98	2824	126
†Idagem Benedict's Peggy	G	104	July	1076	46.72	3817	166
s. Chuckanut Benedict	D. Idagem Truman's Phyllis						
*†Idagem Prince's Pearl	E	193	July	861	39.70	6309	283
*Idagem Rex's Maria	A	317	July	655	31.19	10033	572
*†Idagem Truman's Eunice	C	219	July	1138	44.96	9204	364
*†Idagem Truman's Janet	C	81	July	1469	72.75	4150	218
s. Chuckanut Truman	D. Idagem Rex's Jasmine						
†Idagem Truman's Mermaid	G	143	July	1087	45.00	5607	241
*†Idagem Truman's Penelope	A	181	July	1126	58.81	8584	419
Potlatch Doris	G	157	July	983	51.83	5682	276

§Steele, James, Idagem Guernsey Farm, Gooding, Idaho. ARHT

†Idagem Benedict's Camille	G	280	July	785	40.86	7597	370

§Steele, Janice A., Idagem Guernsey Farm, Gooding, Idaho. ARHT

†Idagem Benedict's Parma	G	269	July	732	35.80	7191	337

Steele, Kenneth A., Idagem Guernsey Farm, Gooding, Idaho. ARHT

*†Idagem Truman's Joyce	B	119	July	1290	69.03	5444	278

§Stevens, F. K., Mrs., Stonehouse Farm, Gladstone, N. J. ARHT

†Stonehouse Promise	D	289	July	601	27.59	7755	339
†Stonehouse Reward	F	305	July	59	3.21	5250	254
s. Stonehouse Ebenezer	D. Stonehouse Charity						

§Stewart, J. H., Badoja Farm, Dalton, Ohio. ARHT

*†Badoja Beatrice	B	228	July	786	34.05	6748	301
*†Badoja Beauty	B	132	July	829	33.93	4257	183
†Badoja Betty	G	50	July	1351	54.74	2096	85
s. Langwater Brutus	D. Marilea Elaine						
†Badoja Blanche	G	107	July	898	35.92	3439	140
*†Badoja Celeste	A	305	July	145	8.17	6461	311
s. Brownlea Consul	D. Franchester Imo						
†Badoja Elaine's Charlotte	F	287	July	769	33.92	8457	394
*†Badoja Golden Rose	C	230	July	704	33.02	6230	307
*†Badoja Hannah	C	177	July	922	39.28	7081	300
*†Badoja Happy Girl	B	117	July	1085	47.64	4510	217
†Badoja Hecate	G	176	July	594	24.62	3909	168
*†Badoja Holly	B	256	July	650	30.18	7310	322
*¶Badoja Honoria	A	192	July	1056	42.03	7503	328
*†Badoja Hope	A	271	July	307	14.56	5812	306
*†Fairview's Burma	A	117	July	1093	43.17	4403	175
¶Grace's Willow Brook Cheerful	F	305	July	718	30.18	8363	368
s. Lassie's Willow Brook Lad	D. Eulalie Grace of Springview						
*†Green Pastures Fulfillment	D	208	July	632	28.06	5845	260
*¶Maradea Preeminent Princess	E	170	July	979	39.17	6339	270
*†Marilea Elaine	A	177	July	1082	42.34	7548	304
*Plain View's Peony	A	365	July	439	20.70	11104	523
s. Villa-Way Professor	D. Plain View's Sunshine						
*†Imp. Primrose IV. of Kingswood	A	247	July	933	42.09	8367	366
*†Shamrock's Molly	A	147	July	1106	42.50	5837	245

§Stine, V. L., "Blossomdale," Goshen, Ind. ARHT

†Blossomdale Supreme's Gaiety	D	254	July	701	28.49	8603	398
*†Goose Valley Janet	E	134	July	1062	39.29	5724	308

Stone, Robert G., Great Hill Farm, Marion, Mass.

Great Hill's Comeliness	G	183	Aug	814	43.31	5354	273
Great Hill's Francine	E	362	Aug	678	35.71	9744	489

§Stonorov, Oskar, Montcalm Farm, Phoenixville, Pa. ARHT

†Broadwater Mistinquett	E	29	July	1218	53.49		
s. Langwater Airflow	D. Broadwater Jehanne						
†Broadwater Moonbeam	C	105	July	1119	51.15	4131	169
*†Merry Daisy of Greenbank	A	119	July	1344	67.91	5676	267

§Stonorov, Oskar, Mr. & Mrs., Montcalm Farm, Phoenixville, Pa. ARHT

†Peerless Bonny Blossom	E	190	July	949	38.07	6179	253

§Stowe, Clark, Golden Butte Guernsey Farms, Gridley, Calif.

*†Adohr Lena Recorder	A	291	June	695	40.59	9139	444
†Elanor of San Antone	A	122	July	1091	56.75	4670	228
s. Rancho Nicasio Roamer's Bill	D. Babette of Waterloo						
†Golden Butte Margaret	D	104	July	1045	49.36	4205	192
s. Western Glow Rex	D. Golden Butte Maxine						
†Golden Butte Sunny Girl	F	140	July	1022	43.46	5064	204
s. Western Glow Nobly Born	D. Western Glow Sunny Girl						
†Tulip of Aldarra	F	184	July	894	45.16	5894	274
*Western Glow Marcella	D	290	July	964	48.22	12639	646

§Stowe, Marjorie, Golden Butte Guernsey Farms, Gridley, Calif.

Golden Butte Sunshine's Pride	C	365	May	242	11.36	14071	608
s. Western Glow Nobly Born	D. Golden Glow Sunshine						
†San Carlos Tiny	A	279	July	387	20.08	6505	331

§Stowe, Marvin, Golden Butte Guernsey Farms, Gridley, Calif.

†Golden Butte La Fleur	E	123	July	1107	48.27	4721	210
s. Western Glow Nobly Born	D. Western Glow Butterfat La Fleur						
Golden Butte Linda	E	136	July	1143	50.10	5690	227
s. Western Glow Nobly Born	D. Western Glow Butterfat Linda						
†Golden Butte Priscilla	D	272	July	784	46.77	8167	445
Santa Cruz Pancho's Dian	C	248	July	1016	41.77	9577	410

§Strait, Samuel, Golden Realm, Warren, Ind. ARHT

†Golden Realm Q. V. Patsy	E	46	July	1278	57.52	1972	90

§Stroud, L. E., Sunshine Farm, Great Falls, S. C. ARHT

†Edisto Farm's Rosebell	E	68	July	991	46.39	2274	106
s. Edisto Farm's Champion	D. Edisto Farm's Rilma						
†Sunshine's Actor's Rosebud	A	51	July	1198	54.53	1940	88
s. Paramount Actor	D. Sunshine's Rosebud						
†Sunshine's Improver's Ivybelle	A	68	June	1121	51.60	2678	124
†Sunshine's Lucky Anna	G	211	July	719	35.85	5374	267
†Sunshine's Lucky Dian	G	39	May	1047	50.58	1315	63
s. Quail Roost Lucky King	D. Sunshine's Maxim Diamond						
Sunshine's Lucky Edith	D	235	July	729	35.89	5926	309
†Sunshine's Lucky Juliana	G	61	July	894	42.50	1796	85
s. Quail Roost Lucky King	D. Sunshine's Maxim Jule						

†Sunshine's Lucky Lena	G	122	July	886	40.50	3770	160
†Sunshine's Lucky Martha	E	231	July	898	49.61	7491	395
†Sunshine's Maxim Carrie	B	212	July	856	41.38	6575	327
†Sunshine's Maxim Dell	G	122	July	984	42.22	4256	170
†Sunshine's Maxim Dollie	A	38	July	1148	52.59	1418	64
S. Clear Spring's Maxim D. Dollie of Bachelor's Retreat							
†Sunshine's Maxim Elinor	A	50	June	1171	51.08	1984	84
S. Clear Spring's Maxim D. Sunshine's Eleanor							
†Sunshine's Maxim Miriam	A	188	July	1053	47.52	7070	340
†Sunshine's Maxim Rebecca	G	76	July	899	44.32	2302	113
S. Clear Spring's Maxim D. Sunshine's Babe Ruth							

Stroud, Lawrence E., Jr., Stroudcrest Guernsey Farm, Richburg, S. C. ARHT

Tesla's Improver's Flora	D	243	May	518	25.69	5966	311

Stroud, Wade H., Stroudcrest Guernsey Farm, Richburg, S. C. ARHT

Grandee's Conny	G	273	May	529	31.71	6002	321
Major's Ruth	B	281	May	589	28.27	7328	375
Stroudcrest Proud Lady	G	257	May	316	14.51	4198	219
Sunshine's Lucky Fern	E	240	May	748	42.12	6639	341

§Suber, O. P., Sonnylaine Farm, Whitmire, S. C.

†Bethleen's Rosilind	A	276	July	833	38.25	9271	450

Suber, O. P. & Lemmon, R. H., Jr., Sonnylaine Farm, Whitmire, S. C.

*Hinson's Rosa	A	64	July	1656	67.10	3180	136
S. Hilltop Butterfat Briar D. Hinson's Viola							
Sonnylaine Maxim Cassy	G	167	July	1173	49.98	6355	272
Sonnylaine Maxim Juanita	G	38	July	1081	45.42	1301	54
S. Quail Roost Merger D. Raider's Jessie							
*†Sonnylaine Maxim Joyce	F	305	July	34	2.10	7160	402
S. Quail Roost King Don D. Joyce of Suber's Dairy							
Sonnylaine Maxim Princess	E	51	July	1233	51.42	1953	81
S. Quail Roost King Don D. Merger's Princess							

§Sugliian, John, Fresno Guernsey Rancho, Fresno, Calif.

†Cirele L. Hilda	G	65	July	1361	57.19	2834	116
*†Ellwood Holly's Minerva	D	282	July	129	6.09	6558	344
S. Escalon Holly D. Minerva of El Verano							
†Fresno Chief's Coronation	G	151	July	803	38.08	4030	178
†Fresno Chieftain's Mildred	G	232	July	820	40.84	6580	328
†Fresno Chieftain's Twilight	G	145	July	854	41.63	4490	196
†Fresno Dreadnaught's Holly	D	27	July	1504	60.32		
S. Fresno Dreadnaught D. Happyholme Valiant's Fancy							
†Fresno Fancy Holly	G	145	July	972	47.76	4879	226
*†Fresno Melvin's Viva	A	106	July	1482	63.76	5750	249
†Fresno Zita's Cherry	G	71	July	1060	51.23	2476	100
S. St. James Champion's Chieftain D. Fresno Zita's Emily							

Sutton, George O., Springhill Farm, Fairfax, Va.

*Borum's Annabelle	A	97	Dec	1004	52.51	3510	174
S. Inverness Kane D. Palmer Haven's Happy Girl							
Lindy's Patriot Vera	A	365	Oct	164	9.84	10045	544
S. Nonpareil's Lindy of Breidablik D. Patriot's Vera							
Peg's Princess	A	365	Apr	52	2.93	9645	488
S. Peg's Maxim D. Dorothy Maxim's Princess							

§Swanson, E. G., Swanacres, Dowagiac, Mich. ARHT

†Swanacres Mistress May	E	151	July	996	51.30	4922	259
*†Swanacres Natalie	E	135	July	1296	54.57	6261	289
*†Swanacres Ultra May	A	96	July	1195	55.01	3843	184
†Victoria Blossom of Swanacres	F	291	July	829	44.02	8173	427
*†Walnut Manor Royal Jessie	A	97	July	1611	68.47	5139	233

§Syme, M. Herbert, Patcho'woods Farm, North Wales, Pa.

*Ida Whitie of Walnut Glen	A	348	July	833	45.01	13241	615
*Laurel Locks Delicious	B	113	July	1143	60.38	4734	235
†Patcho'woods Pride	G	61	July	1405	59.58	2752	125
*†Witchwood Della	E	61	July	1281	59.33	2571	130
*†Witchwood Majestic Agnes	A	212	July	767	38.36	6915	344

§Tants, W. H., Mr. & Mrs., Orchard Brook Dairy Farms, Altamont, N. Y. ARHT

†Dalvina of Birch Brae	G	99	July	538	30.37	1639	92
S. Chedco Dividend D. Alvina of Birch Brae							
*†Donna of Birch Brae	C	103	July	898	45.45	3357	164
S. Chedco Dividend D. Fragrance							
*†Flotilla of Birch Brae	C	113	July	739	30.39	2769	100
S. Birch Brae Foreman D. Priscilla of Birch Brae							
†Kaprice of Birch Brae	A	101	June	1220	55.64	4074	177
S. Grassland Kenome D. Marigold of Birch Brae							
†Panic of Birch Brae	A	85	July	1063	48.30	3059	128
S. Pyrex D. Mirth of Birch Brae							

§Taylor, Le Roy, Sullivan, Ohio. ARHT

*†Villa-Way Queen Anna	E	171	July	922	41.97	5684	259

Tenney, Daniel G., Rockingham Farm, Salem, N. H.

Rockingham Charming Anna	4G	305	Apr	231	13.57	7811	402
S. Rockingham Prince Charming D. Hilltop Heartsease Annabelle							
Rockingham Charming Blanche	4G	305	June	272	14.31	8929	456
S. Rockingham Prince Charming D. Broadwater Marciana							
*Rockingham Hollevity	D	152	June	1269	62.96	6847	333
Rockingham Hollistar Rose	D	40	June	1471	68.55	1904	88
S. Rockingham Prince Hollistar D. Sherwood Forest Queen Rose							
*Rockingham Monilass	B	30	June	1350	67.37		
S. Rockingham Monitor D. Rockingham Peerlass							
*Rockingham Princess Bonnie	A	40	June	1747	83.54	2330	111
S. Rockingham Sailor Prince D. Rockingham Hollassie							
*Rockingham Ultra May Della	D	71	June	1291	54.62	3166	138
S. Rockingham Ultraist D. Rockingham Hollella							
*Rockingham Ultra Ruby	E	61	June	1559	65.33	3280	138

Thayer, A. D., Gwynllan Farm, Gwynedd Valley, Pa.

Gwynllan Ambler's Noble Vera	E	92	July	1093	56.73	3449	166
Gwynllan Ambler's Vangeline	C	116	July	957	43.07	3822	172
Gwynllan Jean	G	172	July	835	42.04	5416	270
Gwynllan Major's Glencoe	E	253	July	680	36.24	6681	319
Gwynllan Major's Gracette	F	346	July	784	39.68	13507	704
Gwynllan Peerless Fiancee	F	181	July	902	46.22	6075	305
Gwynllan Perfection's Halcy	G	358	July	625	33.96	9499	465
Gwynllan Perfection's Lulu	G	365	July	296	15.38	10213	515
S. Gwynllan Perfection D. Westmont Lulu							
Gwynllan Perfection's Milly	D	102	July	1143	57.06	4034	191
Gwynllan Perfection's Zonacon	G	346	July	774	41.96	9466	469
Pan's Fernette of Gwynllan	D	243	July	760	38.19	8449	427
*Pharaoh's Gwyn of Gwynllan	A	102	July	1424	57.27	5122	204
Witchwood Charm	D	165	July	900	44.67	5529	263

§Thayer, William A., Twin Elm Farm, New Ipswich, N. H. ARHT

*†Daisy Mae of Twin Elm	C	252	May	567	30.89	6903	343
*†Deer Face's Bonnie	F	176	June	626	31.97	4412	212

§Thomas, C. C. C., Rich Acres Farm, Adamstown, Md.

†Brave's Beauty of Viewsite F.	A	122	July	1479	70.41	6184	311
*†Fox-deceived Conclave's Viola	A	144	July	1047	56.57	5142	278
†Newcoleita May Belle	A	177	July	847	31.78	5745	222
†Rich Acres Violet	F	194	July	937	47.26	6599	320
†Viewsite Eudeyne Dolly	A	183	July	1077	59.89	7570	348

§Thompson, Graydon L., Oxford, Pa. ARHT

†Hollystar's Lalla Rookh	A	214	Aug	831	35.76	7985	315
†Walnut Grove King's Miranda	A	305	Aug	426	23.73	9149	437
S. C. F.'s Rilma Miracle King D. Tricksey of Walnut Grove							
†Windale Baron's Phyllis	F	273	Aug	797	36.36	8318	341

§Thurston, Mary, Thurston's Farms, Summitville, Ind.

†Primrose of Weasel Creek	F	70	June	971	44.29	2347	100

§Thurston, Paul C., Thurstonia Farm, Bethel, Maine.

Golden Sunset's Daffodil	F	198	July	709	31.56	4777	200

§Thurston, Ralph & Mary, Thurston's Farms, Summitville, Ind.

†Valor's Rebel	C	305	May	52	2.47	5838	261
S. May's Valor D. Rebecca of Weasel Creek							
†Valor's Renown of Lilly Creek	D	121	July	1056	56.01	4396	219
†Veronica of Lilly Creek	E	104	July	1083	46.69	3775	151

Timmins, George H., Greenway Farm, Ware, Mass. ARHT

*County Music of Ware	B	197	Aug	1247	53.52	9324	446
County Starwort of Ware	A	239	Aug	1055	53.31	9004	475
Greenway County Golden Blossom	F	80	Aug	1341	53.53	3353	127
S. Green Meads Prospect D. Blossom of Ware							
Greenway County Katherine	F	313	Aug	711	40.71	8810	468
Greenway Queen Mary	G	315	Aug	827	40.36	8879	426
Greenway Rowena	G	153	Aug	1036	45.72	5785	258
Greenway Sundew	F	144	Aug	944	40.54	4739	186
Greenway Sundrop	E	228	Aug	907	43.76	7406	343
Greenway Sunrise	E	250	Aug	858	55.53	8148	419

Traxler, L. G., Traxdale Farms, Chesnee, S. C.

*Clear Springs' Val's Maid	E	78	July	1047	57.42	2645	144
Midview Majesty's Tipsy	G	336	July	653	36.73	8132	426

§Trees, Merle J. & Emily N., Big Maple Farm, Frankfort, Ind. ARHT

†Treesvale Noble's Nora	G	142	July	1117	49.18	5314	255
¶Treesvale Ted's Betsey	G	305	July	240	12.16	6918	369
S. Kenfleur's Ted Alert D. Ruth of Treesvale							
¶Treesvale Ted's Clara	F	258	July	864	39.77	8001	388
¶Treesvale Ted's Cynthia	F	300	July	484	29.43	7806	429
†Treesvale Ted's Delia	G	304	July	931	38.73	9272	402
†Treesvale Ted's Flora	F	120	July	929	47.32	3819	192
†Treesvale Ted's Polly	G	244	July	703	31.57	6014	273

Twombly, Ruth V., Florham Farm, Madison, N. J.

*†Florham Laughter	A	243	July	974	59.37	10963	560
Florham Queenie Girl	F	101	July	998	44.81	3570	157
*Florham Remembrance	A	210	July	1006	47.72	9062	407
*Florham Rutila	A	365	July	659	34.01	14956	683
S. Langwater Country Gentleman D. Mound City Rutila							

Van de Kamp's Holland Butch Bakers, Incorporated, Van de Kamp's Guernsey Farm, Woodland Hills, Calif. ARHT

Happyholme L. C. Anna May	4G	138	July	819	36.20	4566	190
¶Happyholme Supreme's Dianna	G	305	July	54	2.52	6333	324
S. Happyholme Hulda's Supreme D. Western Glow Dianna							
Joanness of San Luis Rey	C	365	July	470	25.39	11029	535
S. Barnegat Colonel D. Goldie's Joan of San Luis Rey							
†Rancho Bet's Debutante	E	305	July	212	12.10	7770	411
S. Ward Acres Bet D. Rancho Stalwart's Debutante							
†Rancho Bet's Kate	E	240	July	726	36.67	6493	299
†Rancho Bet's Pansetta	B	262	July	621	32.61	6203	315
Rancho Joan	4B	103	July	1237	65.48	4479	241
Rancho Judge's Anne	E	230	July	966	41.08	8380	332
¶Rancho Judge's Fern	E	305	July	519	24.95	7384	347
S. Green Meadow Judge D. Bet's Fern of High Hill							
†Rancho Judge's Hilda	D	266	July	803	39.35	8727	367
¶Rancho Judge's Lassie	A	233	July	589	30.31	5215	265
†Rancho Judge's Lesbia	D	227	July	747	34.59	6474	282
†Rancho Judge's May	E	224	July	745	35.03	6460	297
†Rancho Judge's Polly	D	192	July	840	38.24	6345	280
Rancho Judge's Primrose	4B	87	July	1517	60.09	4374	171
†Rancho Judge's Thelma	E	254	July	650	29.91	7545	323
†Rancho Lillian	B	267	July	854	36.05	9036	380
¶Rancho Valor's Lisle	D	305	July	749	32.58	9760	435
S. Valor's Maxim D. Lisle of El Verano							
†Rancho Valor's Pansy	D	305	July	458	21.34	7963	322
S. Valor's Maxim D. Rancho Whiteface Pansy							
Santa Ynez Valor's Beth	4G	53	July	1592	48.58	2657	84
S. Foremost May Valor D. Rancho Nicasio Commend Rosetta							
Santa Ynez Valor's Beulah	G	143	July	756	29.59	4569	179
†Stalwart's Charmaine	A	202	July	962	41.49	8006	351
†Van de Kamp Bet's Debutante	G	64	July	890	40.18	1919	82
S. Ward Acres Bet D. Rancho Stalwart's Debutante							
Van de Kamp Bet's Lady	4G	97	July	789	35.15	2951	115
Van de Kamp Valor's Gloria	4G	61	July	1205	41.45	2248	83
S. Valor's Maxim D. Frankland Giulia							
Van de Kamp Valor's Gracie	G	113	July	1163	48.39	4576	186
Van de Kamp Valor's Joan	4G	136	July	1196	54.90	5586	238
†Van de Kamp Valor's Kate	G	53	July	1002	39.39	1762	65
S. Valor's Maxim D. Starspangled Kate							
†Van de Kamp Valor's Lauranita	G	207	July	811	31.64	6432	264
Van de Kamp Valor's Verna	4G	87	July	1283	44.93	3656	129

§Van Horn, Keith W., Sabetha, Kans. ARHT

*†Vansdale Crusader's Clara	C	224	July	795	45.75	6640	342
*†Vansdale Crusader's Julia	C	265	July	746	41.07	8422	453
*†Vansdale Crusader's Princess	C	233	July	652	29.03	7476	343
*†Vansdale Crusader's Scarlet	A	273	July	923	46.91	9458	520
Vansdale Hercules' Charm	G	242	July	856	45.42	7179	393
†Vansdale Hercules' Mirth	G	241	July	655	34.95	6510	355

†Vansdale H. Joan	E	267	July	691	34.98	6759	349
†Vansdale H. Stardust	E	280	July	920	46.38	9098	452
*†Vansdale H. Starlight	E	237	July	819	37.38	8012	383
*†Vansdale H. Surprise	E	241	July	777	36.95	8001	422
†Vansdale Rex's Violet	A	171	July	1118	47.42	6708	284

§Voge, G. Charles & Son, Windy Heights Farms, West Alexandria, Ohio. ARHT

†Golden S. Lucile	G	99	July	758	34.82	2601	114
†Lily of Windy Heights	A	92	July	1254	45.14	3942	153
†Windy Heights Corking Dream	E	70	July	926	47.05	2370	104
†Windy Heights Dora	G	165	July	955	43.48	5499	243
†Windy Heights' Lizette	A	114	July	1181	59.08	4475	220

§Wagler, H. Kermit, Kermarge Guernsey Farm, Berkey, Ohio. ARHT

*†Ada of Elmwood Farm	A	120	May	1073	51.86	4858	214
Annette's Rose	A	142	May	1065	51.01	5523	262
†Elmwood Connie	B	137	May	962	42.33	5012	218
†Kermarge Alice	D	169	May	748	31.44	5345	225
†Kermarge Cherry	G	83	May	1106	44.37	2978	116
†Kermarge Maud	E	118	May	658	29.03	3107	132
†Knight's Glory Bell	B	146	May	925	40.25	5520	251

§Wahlfors, T. S., El Sheltero Farm, Milaca, Minn. ARHT

*El Sheltero's Laura	E	264	July	631	39.58	7805	397
El Sheltero's Marion	G	124	July	826	41.43	3589	150
El Sheltero's May	G	126	July	913	47.05	3767	176
El Sheltero's Mitzi	G	127	July	726	34.49	3024	140
El Sheltero Valor's Marlis	F	333	July	486	33.13	5717	389
*Tianna's Patsy	C	132	July	1199	61.76	5731	286

Walker, G. B., Walker Farms, Stoneville, Miss.

Fiddlers Green Fidess	4a	260	July	818	35.60	9252	422
Langwater Hilda	D	171	July	1088	51.37	7383	318
*Marben Ford K. Luster	A	322	July	1015	41.53	11750	519
*Maxie's Foremost Eiletta	A	310	July	1006	47.02	11780	586
*Quail Roost Patient Fancy	A	364	July	733	40.00	10829	582
Riegeldale King's Berdine	4d	264	July	764	46.26	7965	436
*Silver Forest Radiance	A	282	July	743	40.49	8151	396
Sky Brook Knight's Lonabell	E	96	July	1099	42.76	3808	149
Walker Farms Barnard's Gay	G	199	July	906	49.58	6958	336
Walker Farms Barnard's Rose	G	164	July	833	42.15	4836	240
Walker Farms Barnard's Vera	G	147	July	1043	44.67	5528	231
Walker Mck. Clytie	F	92	July	1068	49.81	3397	150
S. Riegeldale Mck. Barnard D. Riegeldale King's Clytie							
Walker Mck. Jean	E	141	July	1054	49.86	4992	198
Walker Noble Pride	D	57	July	1350	61.56	2504	107
Walker Royal Belle	F	365	July	122	6.96	9332	523
S. Flying Horse Royal Piper D. Stoneville M. F. Bessie							
Walker Royal Gene	F	322	July	912	48.29	10938	585
Walker Royal Governess	C	105	July	1023	50.75	3790	183
S. Flying Horse Royal Piper D. Riegeldale Governess							
Walker Royal Grace	F	252	July	810	38.18	7619	368
Walker Royal Irene	G	264	July	750	33.30	7044	322
Walker Royal Jay	F	280	July	842	42.39	8554	405
Walker Royal Lass	F	147	July	889	47.74	4656	235
Walker Royal Louise	C	117	July	834	41.90	3560	168
S. Flying Horse Royal Piper D. Silver-Forest Louise							

§Walker, J. F., Pine Grove Dairy Farms, Portsmouth, Va.

†Pine Grove K. Beauty's Lassie	D	122	July	1118	47.64	4843	227
†Pine Grove K. Felix's Pearl	D	56	July	1119	43.10	2021	77
S. Green Meads Pearl King D. Felix's Princess							
†Pine Grove K. Garden's Darling	B	38	July	1358	58.41	1699	73
S. Green Meads Pearl King D. Verarose's Garden of San Geldo							
†Pine Grove K. Maid's Sarah	D	51	July	1264	48.83	2081	80
S. Green Meads Pearl King D. Dairy Maid of Pine Grove							
†Pine Grove R. Girl's Rosalie	E	70	July	970	44.18	2237	110
†Pine Grove W. Day's Melba	F	66	July	919	41.84	1997	96
†Pine Grove W. Honey's Shirley	F	44	July	1106	56.53	1562	79
S. Green Meads Winsquire D. Pine Grove D. Queen's Honey							
†Spring Knoll Doll Baby	F	56	July	919	36.50	1721	68
S. Sherwood Forest Mimir D. Eagle Nest Dolly							

§Walker, James R., Destiny Hill, Nashua, N. H.

†Massapoag Daphne	A	272	June	437	25.20	8178	401

§Walsh, R. J., Mr. & Mrs., Green Hills Farm, Perkasie, Pa. ARHT

*†Allgates Alicia	A	72	July	1040	37.87	2499	95
S. Allgates Allenby D. Allgates Nigellia							
*¶Allgates Xenia	A	305	June	567	26.72	8313	378
S. Allgates Allenby D. Allgates Raphia							
*†Delhaven Fanny 3d	A	107	July	959	38.39	3645	148
*†Dreibelbis' Levity Prudence	A	78	July	783	34.32	2259	96
S. Argilla Levity Foremost D. Dreibelbis' Noble Barbara							
*†Galia of Far-View	A	135	July	876	36.29	4490	191
†Green Hill's Anita	G	58	July	843	32.38	1574	71
S. Longwood Ornament D. Thistlewood's June							
†Green Hill's Annie	G	72	July	661	25.72	1729	67
S. Longwood Ornament D. Delhaven Fanny 3d							
†Green Hill's Argie	G	51	July	947	44.80	1618	76
S. Preceptor D. Meadow Spring Lady Flora							
†Katy's Topaz of Far-View	G	203	July	664	33.23	5717	237
*†Langstoon Brooklawn's Girl	B	231	July	633	36.89	7554	368
*¶Langstoon Garland	D	281	July	478	28.93	7319	358
†Lantana of Far-View	F	44	July	998	44.09	1329	59
S. Gwynllan Peer D. Lydie of Far-View							
*†Leader's Catherine Girl	B	240	July	703	46.49	7505	402
*¶Leader's Marietta	C	258	July	737	41.91	8170	444
*†Riveredge Premier's Mary	A	44	July	1056	42.58	1450	58
S. Riveredge Star-King's Premier D. Riveredge Levity Martha							
*†Royalist's Woodbine	A	258	July	452	23.12	5493	261
*†Sheik's P. V. Cleatis	A	65	July	1077	44.07	2384	95
S. Hardwick's Sheik D. Boltons' Cleopatra							
*†Thistlewood's June	A	138	July	808	38.65	4486	222

§Walter, T. Barnard, Ivanard Farm, Oxford, Pa. ARHT

†Ivanard's Charlotte Rose	B	239	Aug	600	36.01	5517	273
†Ivanard's Queen Ann	A	121	Aug	1213	50.49	5113	238
†Queen's Blanche of Ivanard	A	79	Aug	1026	50.51	2414	135
S. Bell Manor's Sir Roderick D. Valdelicia's Queen							

§Wanvig, C. O., Norscot Farm, Milwaukee, Wis. ARHT

†Beauty's Maid of Seymour	A	133	July	559	25.85	3056	153
†Emily of Rosewood	A	231	July	859	42.04	7967	388
*†Fantina Folly of Lookout Farm	D	184	July	805	41.90	5772	298
*¶Foxglove of Lookout Farm	E	244	July	696	33.55	6605	341
†Gusanna's Splendor's Caryl	D	215	July	791	39.27	7257	336
*†Little Orchard Garland	C	226	July	912	40.44	8152	368
†Lucretia of Lookout Farm	G	286	July	721	32.67	7269	327
*†Luxerin Vision	A	127	July	698	33.60	3574	179
†Marceline of Lookout Farm	E	264	July	609	30.29	6890	297
†Norscot Beauty Belle	G	305	July	482	21.38	8739	367
S. Gusanna's Lad D. Gusanna's Beauty							
†Norscot Dimple	G	305	July	403	18.43	6960	299
S. Little Orchard Diadem D. Little Orchard Moontint							
†Norscot Meridian	G	115	July	724	33.54	2915	133
*†Norscot Mermaid	E	162	July	677	31.43	4839	206
*†Norscot Merryment	E	83	July	1019	40.67	3038	119
†Norscot Merry Pat	G	209	July	651	28.49	5291	241

§Watkins, Ben C., Morganton, N. C.

†Pega Dale	A	86	July	909	40.85	2743	122
¶Yeoman's Rose Ann	B	277	July	669	33.07	7430	372

§Weaver, Oscar R., Yellow Creek Meadow Farm, Goshen, Ind. ARHT

Charlotto of Green Meadows 2d	F	335	July	630	30.78	8768	400
Yellow Creek Alert's Star	G	227	July	807	37.53	5810	266
†Yellow Creek King's Gem	B	305	July	36	1.78	6838	302
S. Yellow Creek Meadow King D. Jennie Julia of Hickory Grove							
Yellow Creek King's Pansy	D	196	July	1053	48.34	7639	319
Yellow Creek King's Ruth	G	212	July	941	39.54	7025	305
*Yellow Creek King's Ruthie	A	174	July	1075	48.82	6489	294
†Yellow Creek Supreme's Flax	G	212	July	897	38.96	6679	287

Weaver, Virgil C., Villa Crest Farm, Goshen, Ind. ARHT

*Ambler's Foam of Gwynllan	A	272	July	630	23.70	7610	314
*Clarion King's Vera	A	273	July	972	42.00	9785	459
*Clarion Pharaoh's Lily	A	136	July	1324	51.38	6311	247
Victoria of Ridgeland	D	16	July	801	34.85		
S. Woody Nook Superior D. Bess of Ridgeland							
Villa Crest Deloris	C	112	July	1127	47.68	4679	192
Villa Crest Lilac	G	110	July	879	37.65	3324	133
Villa Crest Lily	C	126	July	1186	46.14	5246	227
Villa Crest Lilybloom	G	126	July	829	37.51	3638	155

Wehr, Wade N., Belle Vista Farm, North Lima, Ohio. ARHT

*Achievement's Kate B.	E	205	July	1186	53.51	8975	404
*Belle Vista Cherry	A	29	Mar	1615	58.65		
S. Belle Vista Sultan D. Rover's Lottie of Belle Vista							
†Belle Vista Noble Queen	G	243	July	595	36.59	5818	299
*†Belle Vista Royal Ann	E	248	July	1046	48.14	8172	401
*Belle Vista Royal Dora	D	223	July	1122	51.63	9970	457
†Belle Vista Royal Lassie	G	24	July	890	38.56		
S. Antietam Royal D. Rover's Lottie of Belle Vista							
†Belle Vista Royal Laura	F	305	July	601	28.32	6821	329
S. Antietam Royal D. Rover's Lottie of Belle Vista							
†Belle Vista Royal Radiant	F	305	July	597	29.28	6990	346
S. Antietam Royal D. Belle Vista Rachel							
†Comfort-Ph-Queen's Marie	G	298	July	723	31.84	7508	337

Wenger, Russell J., Valley Set Farm, Goshen, Ind. ARHT

*Valley Set's L. Noel	D	70	July	1359	52.36	3287	126
*Valley Set's L. Pearl	F	329	July	721	38.80	9423	480
*Valley Set's L. Sally	C	289	July	815	43.63	9782	474
*Valley Set's Melba	A	204	July	1071	54.10	7972	350
S. Rock Creek Flash's Ultimas D. Sadie Royal of Valley Set							
†Valley Set's Patricia	G	183	July	830	35.89	5168	209
S. Valley Set's L. Patrician D. Valley Set's Melba							
*Valley Set's U. Jean	A	268	July	1073	53.68	11214	561

§West, Delmer L., West-Haven Farm, Pickerington, Ohio. ARHT

†Tumaples Sandra	C	117	Aug	960	44.46	3790	169

§Western Glow Farms, Incorporated, Bow, Wash. ARHT

King's Carmel Ilene	F	304	July	892	43.71	9350	452
*†Marryat of Chicona	A	243	July	1024	54.99	9534	497
*†Western Glow Butterfat Miss	A	230	July	1611	82.21	12894	622
*†Western Glow Coronet	A	304	Apr	78	4.38	10120	500
S. Coronation Western Lad D. Fircrest Cleopatra							
†Western Glow Marion	F	278	July	1087	47.28	10496	468
†Western Glow Masher Maiden	E	285	July	892	52.63	9311	510
*†Western Glow Mistress	D	220	July	1286	65.62	10005	493

Weyenberg, S. A., Weyendale Farm, Hartland, Wis. ARHT

*Gabriel's Lovely	A	124	July	1667	75.56	7017	320
†Valor's Rosalie Caroline	G	81	July	945	37.33	2539	103

White, Molly L., Gayhead Guernsey Farms, Coxsackie, N. Y.

Gay Folly's Cara Lucia	A	144	July	339	14.45	6735	282

Whitehead, T. L., Mapleton Farms, Nassawadox, Va.

¶Martha's Beau of Chilbrook	E	305	Feb	213	14.10	8648	505
S. Graceland General Beau D. Martha's Dairymaid of Chilbrook							

Whiteside, Julia S., Richburg, S. C. ARHT

Ferdinand's Lady Victoria	A	341	May	525	30.14	8652	433

§Whitlow, Merton Otis, Tecumseh, Kans. ARHT

†Lochinvar's Royal Midget	C	53	July	1140	46.07	1953	78

§Wienes, Paul, Silver Hills Farm, Mears, Mich. ARHT

*†Eth-Mead Foreman's Girl	A	204	July	950	47.44	7574	391
*¶Scottland Farms Darlene	A	282	July	754	40.72	8510	473
Silver Hill's Annabelle	G	282	July	713	39.01	7342	381
¶Silver Hill's Brenda	G	180	July	926	43.47	5721	293
*Silver Hill's Diana	D	279	July	924	51.88	9981	544
Silver Hill's Mariana	G	291	July	617	35.74	6212	359
Silver Hill's Modonna	G	286	July	679	39.95	6389	353

Williams, F. L., Est., Law-Will Farm, Hope, R. I.

Law-Will Gay Camellia	E	365	July	255	13.18	11851	579
S. Langwater Hilarity D. Law Will Carol's Camelia							
†Law-Will Peerless Beauty	G	159	July	954	40.08	6209	247

§Williams, Homer & Chester, Wern Farms, Waukesha, Wis.

Wern's Idol's Devotion	D	247	July	411	17.25	6684	269
Wey Acres Grandee's Iona	A	342	July	616	26.88	9297	389

Wilson, Charles A., Hi Holly Farm, Chestertown, Md. ARHT

Brick House Susabella	4G	196	July	1173	54.56	7886	385

Green Acres' Bess	4D	122	July	1656	77.38	7258	332
Hi Holly Marcelline	4G	122	July	1379	52.85	5980	233
Hi Holly's Kalkalene	4G	129	July	1109	46.36	4944	205
*Kate of Green Acres	4B	141	July	1670	70.67	8326	353
*†Mt. Ararat's Challenger Maggie	A	181	July	991	50.87	5211	292
Willowmere Fair Dinah	4F	97	July	1352	58.70	4586	199
s. Fairlawn Peerless Equity		D. Willowmere Dionne					

Wilson, Lola H., Hi Holly Farm, Chestertown, Md. ARHT

Libby of Green Acres	4E	153	July	1050	43.92	5724	259

§Wilson, Russel B., Mr. & Mrs., Bargersville, Ind. ARHT

†A. Royal Sara Jane	A	147	July	993	40.24	5887	257
†Count's Noble Lady	G	147	July	822	33.39	4436	195
†Count's Rosebud	G	112	July	1109	49.39	4276	184
†Normandy Doris	F	31	July	934	35.99		
s. Coronation Illustrious		D. Caslette of Boulder Bridge					

§Winburn, Annie B., Windale Farm, Hartsville, S. C.

†Winburn Cavalier's Beauty	A	83	July	964	40.04	2868	129
†Windale Carnation's Genius	A	65	July	725	32.52	1650	73
†Windale Count's Beauty	E	72	July	921	42.46	2173	105
†Windale Sequel	D	81	July	874	38.66	2364	105

§Winburn, J. D., Jr., Windale Farm, Hartsville, S. C.

Windale Hopeful Lillian	D	25	July	533	24.18		
s. Count's Gippy Gladiator		D. Crouch Hopeful Lillian					

§Winburn, R. G., Windale Farm, Hartsville, S. C.

Miller's Little Goldyann	A	134	July	477	23.36	2533	130

Witmer, C. E., East Malta Farms, Dalmatia, Pa.

Brook Farms Nonpareil's Cora	A	86	July	990	37.15	3173	120
s. Flying Hill Nonpareil's Chief		D. Cora C. of Brook Park Farm					
†Dimple of Valley Acres	D	72	July	1015	41.25	2628	117
East Malta Penn's Patsy	E	88	July	1015	40.63	3268	137
†East Malta's Ambler's Violet	E	30	July	923	34.72		
s. Blakeford Ambler		D. Fairview Foremost Violet					
East Malta's Ensign's Kitty	C	65	July	1012	48.89	2269	112
s. Willora Ensign's Rebel		D. East Malta's Jerome's Kitty					
East Malta's Ensign's Peggy	C	66	July	1318	51.27	2847	116
s. Willora Ensign's Rebel		D. East Malta's Peggy 3d					
East Malta's Jerome's Pat	A	53	July	1461	61.09	2472	101
East Malta's Jerome's Patsy	A	88	July	1625	62.08	5125	205
†Lillie of Valley Acres	A	48	July	1122	44.21	1798	70
s. Delhaven Cavalier		D. Rosalie of Valley Acres					

Witschi, Edward, Alpine Rose Guernseys, Mendon, Ohio.

Alpine Rose Queen	4D	198	July	777	33.21	5934	261
Alpine Rose Silvette	E	365	July	275	13.13	9652	447
s. Borrodale Chief's Harlequin		D. Duchette of Maple Grove Farm					
*Pride's Noble Lassie	A	339	July	1055	56.55	14330	782

Woods, Mort, Primrose Farm, Ardmore, Okla.

Primrose Heartbreaker's Ultra	F	323	June	857	40.75	10144	463
Primrose Obidiah's Olivia	G	247	June	697	30.55	5998	296
Primrose Rancher's Unusual	G	236	June	834	36.04	7145	320
Primrose Rancher's Uppercrust	F	187	June	983	39.36	6323	264
Valet's Verbena of Primrose	E	365	July	117	5.09	10356	462
s. Valet of Primrose		D. Verbena of Primrose					

§Worrick, Bernice E., La Crest Farms, Columbia City, Ind. ARHT

La Crest Susie Belle	B	365	June	20	1.30	10566	546
s. Foremost Noble Count		D. Buddie's Belle of Liberty Crest					

§Worrick, Wilbert & Mason, L. A., La Crest Farms, Columbia City, Ind. ARHT

*†La Crest Beatrice	E	305	July	356	22.56	6425	374
s. Hawpatch Pearl's Actor		D. La Crest Sue-Q					
†La Crest Pamelia	G	63	July	1034	52.87	2013	101
*†La Crest Prudence	A	94	July	1717	73.67	5631	270

§Worthington, John D., The Homestead, Bel Air, Md. ARHT

*†Anita of Gwenlyn 2d	A	141	July	1157	45.03	6114	249
†Goldwood Alert's Betty	F	305	July	241	11.76	9722	435
s. Coldspring's Hardwick's Alert		D. Gabriel's Betty Maid					
¶Goldwood Alert's Butternut	F	287	July	745	36.06	8338	433
†Goldwood Alert's Emma	G	235	July	691	31.12	5839	250
†Goldwood Alert's Flame	F	305	July	369	15.02	7102	302
s. Coldspring's Hardwick's Alert		D. Goldwood Beam					
Goldwood Alert's Virtue	E	49	July	1236	50.71	1940	84
*†Goldwood Annie	A	216	July	1021	39.52	8883	369
†Goldwood Audrey	A	305	July	512	23.30	9960	478
s. Langwater Harford		D. Weyhill Hamilton's Sister					
*†Goldwood Hardwick's Maggie	C	119	July	1037	53.52	4676	238
*†Goldwood Hardwick's Surprise	C	305	July	372	21.93	7129	369
s. Hardwick's Sheriff		D. Weyhill Hamilton's Sister					
¶Goldwood Royal Claudia	E	305	July	468	20.95	8654	386
s. Count Royalist		D. Goldwood Claudette					
†Goldwood Royal Glow	E	305	July	190	9.74	5566	280
s. Count Royalist		D. Goldwood Glow					
†Goldwood Royal Nebora	E	280	July	746	39.81	7495	366
†Gwynllan Peerless Finesse	F	282	July	723	40.68	7530	389

§Worthington, John D., 3rd, The Homestead, Bel Air, Md. ARHT

*¶Goldwood Hardwick's Kathi	C	281	July	824	42.05	9064	471
*†Seven Oaks Hazel Rose	C	294	July	556	24.75	7408	321
*†Wonder's Foremost Kathi	A	162	July	1301	50.11	7852	316

§Worthington, Richard W., The Homestead, Bel Air, Md. ARHT

*†Churn Creek's Lady	A	208	July	904	41.06	7727	354

§Wyman, Thomas, Wye Heights Plantation, Longwoods, Md. ARHT

†Cleghorn Duke's Grace	G	305	May	5	.33	5301	264
s. Cleghorn Duke		D. Cleghorn Neptune's Beatrice					
¶Cleghorn King's Gloria	G	214	May	471	27.77	3492	203
¶Cleghorn King's Glow	G	166	May	563	27.34	3015	150
†Cleghorn Maxim's Gertrude	F	246	May	321	20.02	2571	141
†Cleghorn Zenor's Fancy	E	236	Feb	606	32.21	5784	268

§Yoder, Harold C. & Weldy, Maurice L., Maurana Farm, Goshen, Ind.

*†Hawpatch Fairy	A	273	July	810	44.99	9241	461

§Yohe, Elden, Woodsview Farm, Arcanum, Ohio. ARHT

†Woodsview Echo's Royal Deane	D	148	July	1071	41.80	6197	262
†Woodsview Pretor Dainty Maid	G	118	July	917	47.25	3866	171

§Yohe, Harry G., Woodsview Farm, Arcanum, Ohio. ARHT

†Sadie of Woodsview	A	92	July	1285	62.97	4074	199
†Victoria of Cedar Grove	A	116	July	1214	50.08	5027	216

Young, A. J., Great Elm Farm, Rochester, N. H. ARHT

*†Great Elm Blossom	A	35	July	1306	53.42	1488	60
s. Rosewald II Duce General		D. Law-Will Maxine					
Great Elm C. Arline	G	130	July	1328	61.65	5670	254
Great Elm C. Rosette	G	181	July	1249	58.33	7012	317
*Great Elm Ellen	A	194	July	1327	76.61	9392	478
Great Elm Freda	G	92	July	514	26.29	2555	128
Great Elm His Ella	F	273	July	1138	52.73	9840	459
Great Elm His Minstress	F	365	July	186	10.09	9834	468
s. Gayhead's His Pride		D. Gay Folly's Minstress					
*†Great Elm Roselind	A	35	July	1553	76.87	1747	86
s. Governor of Steepways		D. Roselind of Loudon					

Youngs, Arthur M., Wilgorlan Farm, Titusville, N. J.

*Brookside Farms Paula	B	210	July	1134	46.38	10061	431
*Chedco Duchess	C	203	July	1226	56.29	9197	439
*Douglaston King's Clovis	A	87	July	1590	77.13	4765	213
s. Douglaston Coronation King 2d		D. Douglaston Dugald's Claudia					
*Dunwalke Ruby Governess	A	168	July	1473	79.71	9179	483
*Horse Shoe F. Irene	D	285	July	1125	56.50	12326	620
*Landhome Buttercup's Secret	A	240	July	1334	68.71	11781	592
Landhome Maxim's Alice Delia	G	205	July	1042	48.38	7155	341
*Landhome Maxim's Quaker Lass	A	65	July	1576	66.37	3283	134
s. Fairlawn Bonnie Maxim		D. Somerton's Quaker Lass					
Mill Creek's Daisy Girl	G	358	July	829	49.35	10819	599
*Wilgorlan's Carrie	E	198	July	1141	56.38	8457	427
*Wilgorlan's Dolly	E	191	July	1251	55.06	8272	395
*Wilgorlan's Girl	E	232	July	953	43.01	9435	416
*Wilgorlan's Jessie	C	150	July	1134	54.81	6475	316
*Wilgorlan's Josie	C	111	July	1227	65.42	4668	228
s. Flying Hill Master Builder		D. Alcluyd Rilma Joyce					
*Wilgorlan's Linda	B	142	July	1014	46.34	5654	258
†Wilgorlan's Monitor Helen	G	265	July	885	41.89	7804	396
*¶Wilgorlan's Patience	D	305	June	204	10.71	10573	511
s. Hilltop Coventry		D. Coventry Princess Blossom					
*Wilgorlan's Peerless Louise	E	101	July	1359	66.06	4829	209
s. Green Meadow Peerless 2d		D. Paynehurst Dotty Dimples					
Wilgorlan's Peerless Margaret	G	45	July	1345	57.87	1924	82
s. Green Meadow Peerless 2d		D. Paynehurst Dotty Dimples					
Wilgorlan's Peerless Margo	G	340	July	709	38.47	8900	471
Wilgorlan's Peerless Maud	G	95	July	1169	45.12	3705	153
Wilgorlan's Peerless Primrose	G	279	July	948	43.61	9468	445
Wilgorlan's Peerless Susan	G	205	July	1042	50.02	7107	362
*Wilgorlan's Polly	C	191	July	1237	56.42	8570	402
*Wilgorlan's Truth	C	250	July	1099	53.54	10782	502

Zeitler, Elizabeth, Sun Set Lake Guernsey Farm, Glasgow, Del.

*Bonnie Blue of Green Acres	4B	99	July	1941	91.05	6245	316
†Sister Sue of Green Acres	B	295	July	936	47.30	11726	593
†Sun Set Fairy Queen	G	305	July	162	8.74	9677	477
s. C. F.'s Prime Minister		D. Elisabeth of Green Acres					

Zeitler, Peter, Sun Set Lake Guernsey Farm, Glasgow, Del.

*Apple Jack's Holly	A	90	July	1806	67.20	5610	220
†Duet's Blossom of Waverly	E	303	July	797	43.44	10290	500
†Fancy's Tulip Tillie	C	255	July	641	30.26	8223	361
†Holly Girl of Springvale	A	193	July	1077	46.42	7991	353
†Maybelle's Queen Lassie	D	224	July	597	23.65	6109	256
¶Maywood R. Orpha	G	288	July	691	33.76	7111	326
†Miss Yule's Wanda	G	222	July	836	35.62	6441	313
†Provost's Deborah	B	178	July	912	38.34	6760	300
†Sun Set Fantasy	G	114	July	1169	54.99	4602	216
†Sun Set Rose Ann	E	97	July	1284	57.05	4185	198
s. C. F.'s Prime Minister		D. Holly Girl of Springvale					
†Sun Set Topsy's Princess	G	54	July	1254	54.94	2042	89
s. Foremost Waverly		D. Bellevue Africander's Topsy					

Zimmerman, George N., Zimalcrest Guernsey Farm, Columbia, S. C. ARHT

*†Zimalcrest Design's Rodina	E	116	July	1122	44.90	4295	191
¶Zimalcrest Design's Suzette	G	283	July	463	22.17	5174	262
Zimalcrest Rowena	D	365	May	88	4.58	10819	500
s. Zimalcrest Laddie's Pioneer		D. Zimalcrest Rhodena					

Zimmerman, S. H., Zimalcrest Guernsey Farm, Columbia, S. C. ARHT

Zimalcrest Design's Mollie	4G	295	May	119	6.19	6434	313
s. Quail Roost Maxim's Design		D. Zimalcrest Little Maple					
*†Zimalcrest Design's Primrose	C	122	July	983	41.02	3936	196
†Zimalcrest Design's Roberta	G	271	July	512	27.59	5709	298
†Zimalcrest Design's Roselady	G	184	July	784	31.32	4709	221
Zimalcrest Design's Sue	4G	305	May	42	2.31	5990	303
s. Quail Roost Maxim's Design		D. Zimalcrest Maple					

§Zimring, O. David, Sunset Glow Farm, Lombard, Ill. ARHT

*Boulder Bridge Marilyn	A	365	June	213	10.96	8996	406
s. Hilltop Fashion Butterfat		D. Florham Abba					
†Charlescote Jill	F	305	July	209	8.58	7336	303
s. Charlescote Parson		D. Charlescote Arabella					
*†Conrad's Nada	E	232	July	780	41.42	7416	386
*†Flare of Ferson's Creek	A	97	July	809	36.18	2795	133
*†Kenfleur's Marcelie Q.	A	204	July	859	43.40	7635	365
*†Kitchener Royal Lace	A	81	July	1123	50.00	3193	140
*†Maximum's Patcy of Highview	A	261	July	882	40.70	9153	408
*†Meadow Lodge Queen Cybele	E	93	July	620	25.44	2335	113
*†Pine Manor Charm	D	185	June	869	44.16	5738	277
†Playhaven M. Melba	D	177	July	860	42.66	6093	286
*†Rosewald Golden Ellen	E	165	June	752	39.65	5100	237
*Secret's Nymph	C	153	July	1033	51.27	5373	269
†Sunset Glow Carnation	B	79	July	1024	45.30	2752	133
s. Boulder Bridge Ultimus		D. Spring Brook's Hallie					
*†Sunset Glow Cherie	D	305	June	42	1.87	10542	458
s. Boulder Bridge Ultimus		D. Maximum's Patcy of Highview					
†Sunset Glow Delia	D	264	July	717	37.45	8307	415
*†Sunset Glow Dina	D	52	July	1014	55.81	1778	96
s. Boulder Bridge Ultimus		D. Dicta Irene					
*Sunset Glow Doretta	E	243	July	619	30.62	6564	317
†Sunset Glow Duchess	C	36	July	1139	53.43	1289	61
s. Green Meadow Alert		D. Ridgiydale's Lillian Lone					
†Sunset Glow Earline	E	136	July	837	45.45	4302	211

Sunset Glow Elenora	G	303	June	876	40.31	8548	386
†Sunset Glow Elva	G	279	June	602	30.10	6884	309
†Sunset Glow Essie	G	219	July	768	38.80	6273	305
Sunset Glow Esta	G	282	July	548	29.02	6570	308
¶Sunset Glow Eater	G	216	July	785	33.83	5855	261
†Sunset Glow Ethra	E	42	July	984	43.09	1228	58
s. Boulder Bridge Ultimus	D. Oswego Falls Farms Hope 2d						
†Sunset Glow Fancy	G	100	June	834	42.87	2878	139
†Sunset Glow Flounce	G	40	June	718	31.77	949	43

Zinn, W. F. & W. B., Tramore Farm, Mount Washington, Md. ARHT

Blakeford Fatima	G	179	July	718	32.03	4551	189
Blakeford Peggy	G	194	July	698	34.86	5231	251
¶Blakeford Rosamond	G	173	July	532	28.21	3758	214
†Tramore Charlotte	E	90	July	932	50.62	2840	145
Tramore Inez	E	288	July	794	34.47	8259	409

§Zitzewitz, E. K., Sunny Acres Farm, Wauconda, Ill.

*†Alexa of Prehler's Sunny Acres	C	37	July	829	29.86	1002	36
s. Finchley Manor Steadfast	D. Gayoso Alexa Marshall						
*†Cherry of Prehler's Acres	E	282	July	504	26.72	8722	377
*†Fay of Prehler's Sunny Acres	E	168	July	688	30.62	5186	208
*†Joy of Prehler's Sunny Acres	C	255	July	521	24.61	5930	274
¶Kay of Prehler's Sunny Acres	D	283	July	347	18.81	7124	355

APPROVED HERD IMPROVEMENT RECORDS

Owner and Record	Class	Days In Milk	Total No. Milkings	% of B.Fat	Lbs. Milk	Lbs. B.Fat
Associated Seed Growers, Incorporated, The Asgrow Dairy, Milford, Conn.						
¶Asgrow Annabella	EHI	365	730	5.01	9844	493
s. Phillips Climax	D. Supreme Ann					
¶Ken Sukey	AHI	365	730	4.31	14301	616
s. Green Meadow Ambition Chief	D. Ward's Laughter Biddy					
Meads Pandora	GHI	336	672	4.79	7892	378
s. Green Meads Kiah	D. Perl Folloy of Anytime					
Atchison, William J., Percy & Margaret, Mt. Pleasant View Farm, Gaylordsville, Conn.						
Janie of Mt. Pleasant View	AHI	365	730	5.25	13217	693
s. Mt. Pleasant View Ambassador	D. Loyal Jane of Cobble Croft					
Barth, C. F., Mil-Bar Farm, Grand Blanc, Mich.						
¶Brookwood Ginger	AHI	365	730	4.38	9938	435
s. Brookwood Ida's Champion	D. Brookwood Royal's Gypsy					
Beaudette, Bruce L., Beach Road Farms, Birmingham, Mich.						
¶Cesor Pontiff's Fleurette	AHI	365	730	3.58	13327	476
s. Cesor Violetta's Pontiff	D. Bournedale Miss Forget-me-not					
¶Longacres Miss Lou	AHI	365	730	5.05	10361	523
s. Sunnymede Rold Gold	D. Longacre Lady's Mary Lou					
Bender, James P. & Hughetta E., Bell-Gate Farm, Coopersburg, Pa.						
Bell-Gate's Babbette	GHI	345	690	4.81	4769	229
s. Green Meadow Peerless 2d	D. Phyllis of Oak Hill					
Bell-Gate's Bashful	GHI	284	568	4.16	6228	259
s. N. J. E. S. Augustin Larkspur James	D. Brookmead's Agnes					
Bell-Gate's Batavia	GHI	349	698	4.78	5217	249
s. N. J. E. S. Augustin Larkspur James	D. Emily Yeksa of Fairview					
Beresford, James A., Tyrone Farm, Metamora, Mich.						
¶Ruth C. of Tyrone Farm	CHI	365	730	5.73	7863	450
s. Boulder Bridge Defender	D. Viscount's Carry of East View					
Brees, G. W. & Perrin, C. L., Claybrook Farm, DeKalb Junction, N. Y.						
Deer-Lick Salome	EHI	301	602	5.71	5179	295
s. Douglaston Baron Byron	D. Warrior's Primrose of Fairview					
Brosius, Arthur, Grove Valley Farm, Avondale, Pa.						
Royal Ultra's Beverly	GHI	224	448	4.86	5803	282
s. McCullough's Royal Ultra	D. Longvalley Betsy Farewell					
Bublitz, Walter J., Mr. & Mrs., Walmar Farm, Olathe, Kans.						
Iris of Elgercon	GHI	365	730	4.73	9416	445
s. Gayhead's His Godson	D. Ina of Elgercon					
Callis, Eugene M. & Esther P., Kennersley Farm, Church Hill, Md.						
Wild Flower of Willow Hill	AHI	165	330	4.87	5963	290
s. Chenar's Mercury	D. Arbutus of Willow Hill					
Carrere, Anna M., Ann's Acres, Havre de Grace, Md.						
¶Bettie Lou's Princess Ann	AHI	314	619	4.43	7677	340
s. Willowmere Prince William	D. Bettie Lou of Fascination					
Fales, W. D., Riverside Ranch, Gooding, Idaho.						
Cascade Flinch	AHI	282	564	4.18	6652	278
s. Clearbrook Dandy	D. Cascade Floss					
Toponis Slogan's Lady	AHI	362	724	4.79	11364	544
s. Slogan of Hagerman	D. Toponis Sailor's Lady					
Foard, William N., Clear View Farm, White Hall, Md.						
¶Betty's Royal of Clear View	AHI	288	576	4.76	7274	346
s. Hercules of Snowden	D. Clear View's Royal Blue Bell					
¶Dottie of Clear View	AHI	325	650	5.04	10556	531
s. Hercules of Snowden	D. Clear View's Dianah					
¶Golden Pearl of Clear View	CHI	308	616	4.31	11166	481
s. Fairlawn Dart	D. Clear View's Goldenrod					
¶Maryrose of Clear View	BHI	365	730	5.06	12333	624
s. Hercules of Snowden	D. Clear View's Mary					
Frahm, Homer, Celina, Ohio.						
¶Dondoro Triumph Queen	AHI	365	730	5.25	9794	514
s. Raemelton Triumph Bruin	D. Dondoro Queen Louise					
Lady Fannie of Plain View	AHI	365	730	5.43	8720	473
s. Welcome-In Major	D. Fannie's Ultra Lassie Lady					
Frahm, Mary, Celina, Ohio.						
Challenger's Vye of Brookdale	DHI	365	730	5.13	9630	494
s. Holdridge Challenger	D. Verna Mae of Brook Dale					
Fullerton, Boyd, Rycklaver Farm, New Brunswick, N. J.						
Rycklaver Dolly Bloom	GHI	311	622	5.55	5650	313
s. Fairlawn Golden Maxim	D. Ashland Lady Dixie					
Rycklaver Patricia	AHI	272	543	4.74	6947	329
s. Glenburnie Prophet	D. Rycklaver's Petronella					
Funk, Alvin L., A. L. Funk Dairies, Collegeville, Pa.						
¶Doll's Babe of Funk's Farm	BHI	365	730	4.39	12070	529
s. Pinebrook Lady's Independent	D. Dot's Doll of Funk's Farm					
¶Em's Laura of Funk's Farm	CHI	365	730	5.03	8440	424
s. Pinebrook Lady's Independent	D. Queen's Em of Funk's Farm					
Gilkey, Harold P., Estate, Geloster Farm, Richland, Mich.						
¶Blondie of Geloster Farm 2d	DHI	348	696	4.65	6225	289
s. Lockshore Mellow Moon	D. Blondie of Geloster Farm					
¶Geloster Farm Marian	EHI	341	682	5.17	12056	623
s. Lockshore Mellow Moon	D. May of Geloster Farm					
¶May of Geloster Farm	AHI	298	596	4.99	8982	448
s. Lockshore Commodore Walter	D. June of Geloster Farm					
Gill, John, Haddon Farms, Haddonfield, N. J.						
¶Aladdin's Caroline of Haddon	AHI	309	618	4.85	9507	460
s. Shoreland Glenwood's Climax	D. Caroline of Haddon 2d					
¶Haddon's Trifler 6th	AHI	365	730	4.68	12372	579
s. Shoreland Glenwood's Climax	D. Haddon's Trifler					
Glassbrook, N. E., The Looking Glass Brook Farm, Wacousta, Mich.						
Edward's Queenie	BHI	365	730	4.67	9604	449
s. Springbrook Prince Edward	D. Forester's Faithful Queen					
¶Lady's Miss Hope	AHI	179	358	4.16	4960	206
s. Ted of Scott Farm	D. Tulip's Hope of Scott Farm					
Gray, Blair R., Grayson Farms, Honey Grove, Pa.						
¶Country Lad's Ruby Taylor	AHI	266	532	5.26	5393	283
s. Riveredge Country Lad	D. Ruby Taylor of Lenkerbrook					
Hibberd, Walter R., Jr., Ridgewood Farm, Birchrunville, Pa.						
Ridgewood Bopeep's Dorothy	AHI	311	622	5.03	8173	411
s. Fellowship's Bopeep's Royalist	D. My Margaret's Dot					
Hickok, Walter, Fairview's Farm, Ostrander, Ohio.						
¶Fairview's Ann	AHI	365	825	4.69	11659	546
s. Green Meadow Charter	D. Fairview's Annis					
¶Fairview's Bela	BHI	329	694	4.61	9568	441
s. Gayhead's Liberator	D. Fairview's Amie Girl					
¶Fairview's Bonnie Lass	CHI	309	803	4.80	8919	428
s. Gayhead's Liberator	D. Gloria of Homan Farm					
Fairview's Esther Girl	FHI	349	727	4.53	8571	388
s. Fairview's Baxter	D. Fairview's Bee					
¶Fairview's Gertie	AHI	273	546	4.77	6075	289
s. Fairview's Baldwin	D. Fairview's Aina					
Hinshaw, Clyde E., Fountaine Farm, Fountain City, Ind.						
Fountaine Columbine	GHI	359	718	4.99	7596	379
s. Pine Manor Cardinal	D. Fountaine Poppy					
Hoff, Andrew J., Walnut Bottom Farm, New Windsor, Md.						
Cherub's Delightful	GHI	365	730	5.06	6007	304
s. Flying Hill Country Cherub	D. Fanny of Sheerlund					
Driftwood's Bess	CHI	365	730	4.37	9020	394
s. Blakeford Tribune	D. Rivelon Royal Mayflower					
¶Trout Spring Alice	AHI	365	730	5.12	9509	487
s. Eva's Gem	D. Marie's Grace					
Holbrook, Donald E., "Rolling Acres," Clare, Mich.						
Bancroft Acres Gretchen	EHI	357	714	5.08	7719	392
s. Foremost Baronet	D. Bancroft Acres Lassie					
¶Bancroft Acres's Heiress	AHI	328	656	4.18	7510	313
s. Foremost Superior	D. Ardis of Bancroft Acres					
Cesor Bon-Ton's Hilda	AHI	322	644	4.85	7434	360
s. Cesor Bon-Ton	D. Tianna's Hester					
Cesor Pontiff's Susie	EHI	263	526	4.39	5684	249
s. Cesor Violetta's Pontiff	D. Cesor General's Susan					
Clay Hill Valma's Nancy	AHI	332	664	4.16	7392	307
s. Foremost Superior	D. Clay Hill Valma					
General's Agnes	AHI	355	710	5.29	5516	291
s. Admiral General	D. Knight's Ada					
Loma Challenger's Polly	AHI	315	630	4.40	6046	266
s. Loma Challenger	D. Loma Sensational Pauline					
¶Loma J. D.'s Verbena	AHI	282	564	5.20	7522	391
s. Loma Jennie's Double	D. Loma Ajax's Esther					
Long View Lady Belle	AHI	322	644	5.10	7098	362
s. Argevna Cavalier	D. Long View Lily Bell					
Rolling Acres Lady Florence	GHI	252	504	4.50	3547	159
s. St. James Philosopher's Roy	D. Loma Challenger's Polly					
Romeo's Benedict Bonita	EHI	316	632	5.36	6685	358
s. McDonald Farms Benedict	D. McDonald Farms Bonny					
Romeo's Foremost Delicious	GHI	335	670	4.58	6918	316
s. McDonald Farms Foremost	D. McDonald Farms Delight					
¶Sylvia Rose of Locusts	AHI	257	514	4.27	6816	291
s. McDonald Farms Master	D. Ethel Rose of Locusts					
Holcomb, Tudor F., Broad-Hill Farm, West Granby, Conn.						
Broad Hill Arline	FHI	289	578	4.34	7944	345
s. Hilltop Butterfat Sachem	D. Broad Hill Honora					

¶Broad Hill Connie EHI 336 672 5.06 9755 494
S. Hilltop Butterfat Sachem D. Broad Hill Lexia
¶Broad Hill Eudeyne BHI 273 546 4.66 8929 415
S. Holly Farm Stars and Stripes D. Broad Hill Lexia
¶Broad Hill Lass AHI 290 580 4.43 12059 533
S. Heartsease Butterfat Favor D. Whimsy Moonlight
Broad Hill Sara GHI 257 514 3.93 7868 309
S. Broad Hill Valor D. Broad Hill Bettylou
¶Deborah of Broad Hill AHI 365 730 4.24 11549 490
S. Heartsease Butterfat Favor D. Patsy of Broad Hill Farm
Pharos King's Nance GHI 274 548 4.40 6827 300
S. Thirlstane King Eugene D. Edgemere Nance

Hooks, Harry J. & Lilian M., Hooks' Acres, Brighton, Mich.
Della of Hooks Acres EHI 353 706 4.74 7839 371
S. Jerry of Hooks Acres D. Marie's Della of Hooks' Acres

Jacobs, R. C., Mr. & Mrs., Old Oak Farm, Brogueville, Pa.
McDonald Farms Hyacinth FHI 357 714 5.09 5550 282
S. McDonald Farms Supreme Blend D. McDonald Farms Charm
¶Rosa of Ore Valley AHI 337 674 5.64 6595 372
S. Goldberg of Ore Valley S. Rosade

Johnson, W. A. & Sons, Valley Rogue Guernsey Farm, Grants Pass, Oregon.
¶Barrie's Bonnie CHI 328 656 4.97 10417 517
S. Chicona Barrie D. Admiral's Gloria
Lottie of Valley Rogue GHI 364 728 4.53 7030 318
S. Lad's Shadow of Middale D. Admiral's Gloria
¶Rosebud of Valley Rogue DHI 354 708 4.58 8485 388
S. Chicona Barrie D. Rosebud's Penny

Jones, Mark M., Woodvale Farm, Princeton, N. J.
Honey Branch Golden Peach GHI 365 730 4.40 7156 315
S. Glenburnie Golden Spurs D. Glenburnie Peach Blossom

Jordan, William T., Kadockadee Farm, Concord, N. H.
Kadockadee Jethna GHI 321 642 4.75 6236 296
S. Kadockadee Uranium Jethro D. Kadockadee Ethna 2d
¶Kadockadee Mitty DHI 347 694 4.73 9397 444
S. Kadockadee Uranium Jethro D. Mitty of New Home Farm
¶Kadockadee Uranium Lucy AHI 365 730 5.01 7489 375
S. Kadockadee Raider D. Lucinda's Lady Lucy

Keiser, J. Ray, Whitedeer, Pa.
¶Cora Del Rose EHI 302 604 4.87 8135 396
S. Gloria's Peter Pan D. Lilla Del Rose
¶Gloria's Coronet CHI 365 730 5.31 10585 562
S. Gloria's Peter Pan D. Nancy Rose Coronet
¶Nancy Rose Coronet AHI 240 480 4.64 7512 348
S. Aiyukpa King Coronet D. Dorothy's Love Rose

Komminsk, John, Dixie View Farm, Lima, Ohio.
Gloria's Beauty Girl EHI 276 552 5.26 4376 230
S. Foreman's Beauty Buster D. Mitzi's Gloria
Lybarger's May Royal Letty BHI 277 554 4.36 7612 332
S. Penn Villa's Multiple D. Evergreen Farm Letty

Krantz, G. & Sons, Krantzheim Farm, Dover, Ohio.
Krantz Heim Veda BHI 306 612 4.76 8274 394
S. Franchester Satyr D. Krantz Heim Dinah

Lacher, Gabriel & Betschart, Joe, Bay Meadow Farm, Santa Clara, Calif.
Lenabell of Burger's Place EHI 365 730 4.52 14308 647
S. Santa Cruz Select's Raider D. Lenabell of Clover Hill

McConnell, C. M., Five Points Farm, West Salem, Ohio.
¶Five Points Annette AHI 365 730 4.72 10947 516
S. Five Points Abdallah D. Five Points Ancivilla
Five Points Christine GHI 358 716 5.78 6458 373
S. Yankee Boy of Walnut Lane D. Five Points Phyllis
Five Points Lorelei EHI 338 676 4.91 8902 436
S. Villa-Way Prince Phillip D. Five Points Loretta
Five Points Roena FHI 259 518 5.03 5930 298
S. Fireman's Rowdy of Sugar Grove D. Five Points Lorena

McGrady, Howard C., Meadow Springs Farm, Ligonier, Pa.
Meadow Springs Dagmar GHI 301 602 4.73 4704 222
S. General Washington of Dixmont D. Meadow Springs Edith's Della

McCullough, Donald T., McCullough Farms, Newville, Pa.
¶Hilda of Sunningdale EHI 365 730 5.07 6765 343
S. King Edward of Guern-Zalee D. Coleman's Queen
¶Sunny Slope's Nellie EHI 309 618 4.76 6169 293
S. McCullough's Dart Lad D. McCullough's Daisy

McCullough, Frances H., McCullough Farms, Newville, Pa.
McCullough's Royal Marie GHI 325 650 5.12 6416 328
S. Rockingham Prince Royal D. McCullough's Myra

McCullough, H. K., McCullough Farms, Newville, Pa.
¶McCullough's Madge DHI 336 672 4.58 8868 406
S. Rockingham Prince Royal D. McCullough's Myra
¶McCullough's Royal Bess CHI 350 700 4.68 8590 402
S. Rockingham Prince Royal D. McCullough's Blossom
¶McCullough's Royal Bloom CHI 365 730 4.76 8647 412
S. Rockingham Prince Royal D. McCullough's Bloom

Meline, Carl, Caldora Farms, Burley, Idaho.
¶Locust Nook Hilda CHI 302 604 5.36 6792 364
S. Linwood's Harmony D. Locust Nook Hester
¶Locust Nook Jessie AHI 337 674 4.73 9313 440
S. Alford Farm Governor D. Jeanie of Clara Cooper Farms
¶Locust Nook Millie AHI 347 694 4.88 8612 420
S. Alford Farm Governor D. Gracie of Clara Cooper Farms

Mengle, G. A., Glen-Ru Farms, Brockway, Pa.
¶Glen-Ru Nancy Jean AHI 365 730 5.11 7554 385
S. Foxburg's Neater's Royal D. Beauty's Jory Belle
¶Valleywood Buttermaid AHI 305 610 4.90 5681 278
S. Valleywood Valiant D. Valleywood Buttercup

Minnesota, University of, Grand Rapids, Minn.
¶Minnesota Dorette AHI 338 676 4.99 10832 541
S. Royal Landsman D. Moccasin Donalba
U. of M. Landsman's Bess FHI 365 730 4.92 9251 454
S. Royal Landsman D. Minnesota Della

Montague, Edward A. Bridgmont Farm, Westhampton, Mass.
Proud Vixen of Bridgmont FHI 294 588 4.50 5086 229
S. Verger of Bridgmont S. Vanity of Bridgmont

Moody, A. R. & Son, Fair Field Farm, Jacksonville, Vt.
¶Fair Field Quaker Girl EHI 268 536 5.61 5995 336
S. Fair Field Loquacious D. Fair Field Gene

Moody, A. R. & Sons, Fair Field Farm, Jacksonville, Vt.
¶Fair Field Katie AHI 291 582 4.73 8219 388
S. Fair Field Butterfat D. Mount Hope Remembrance

Morelli, C. M., Ollimac Guernsey Farm, Petaluma, Calif.
Ollimac Prince's Maxine BHI 309 615 4.63 8960 414
S. Santa Cruz Prince Lad D. Butter Ball of Maxvale
Pet of Home Comfort Farm AHI 365 730 5.00 9365 468
S. Theo-Vale Toreador D. Forest Home's Princess

Muscio Brothers, Muscio Guernsey Farm, Oakdale, Calif.
¶Happyholme Ambler's Lily AHI 365 730 5.20 10338 537
S. Gwynllan Farm Ambler D. Escalon Royal Lily

Nemitz, Arthur E., Bridgman, Mich.
Queen's Cleo of Elm Ravine GHI 349 698 5.90 9140 539
S. Samander of Royalton D. Queen of The Mud Farm

New Hampshire, University of, Durham, N. H.
¶U. N. H. Sigma Highlight DHI 302 604 5.26 6321 332
S. Foremost Kappa Sigma D. U. N. H. Fearless Flirt

New Jersey Agricultural Experiment Station, Sussex, N. J.
N. J. E. S. Marvel Cherry Ocea DHI 365 730 5.29 7909 418
S. Hilltop Butterfat Marvel D. N. J. E. S. Stars Ava Cherry
¶N. J. E. S. Noble Elite Indi AHI 365 730 4.61 8382 386
S. Beauty's Golden Noble D. N. J. E. S. Honor's Record Elite
N. J. E. S. Wickson Daffodil Letty FHI 313 626 5.29 7582 400
S. Wickson D. N. J. E. S. Royal Alice Daffodil

Nichol, Frank D., Vallevue Farm, New Cumberland, W. Va.
¶King's Rose of Wilmar AHI 342 684 5.23 11149 583
S. Wauseon's Boy King D. Rose Blossom of Locust View

Noyes Brothers, Edgewater Farm, Waterloo, Nebr.
Edgewater Blessing CHI 340 680 5.27 9098 479
S. Skyline Nobleman D. Edgewater Star's Betty
¶Edgewater Jean DHI 333 666 5.39 6846 369
S. Skyline Dictator D. Marmion's Jinny
¶Edgewater Royal Bethea BHI 365 730 4.75 7744 368
S. Edgewater Royal D. Beth of Alraru
¶Edgewater Star's Maiden AHI 344 688 4.51 9214 415
S. Skyline Rising Star D. Golden Maid of Edgewater
Edgewater Toreador's Beatrice GHI 355 710 4.50 7120 320
S. Eulalie's Toreador D. Edgewater Star's Betty
Edgewater Toreador's Plentiful GHI 354 708 4.86 8594 418
S. Eulalie's Toreador D. Hope's Plentiful
¶Edgewater Toreador's Priscilla DHI 365 730 5.19 7518 390
S. Eulalie's Toreador D. Mound City Prudence

Odd Fellows Home of Connecticut, "Fairview," Groton, Conn.
Fairview Valerio GHI 365 730 5.12 7655 391
S. Fairview Honorable Quinto D. Fairview Valerie G.

O'Neil, Layton, Big Rapids, Mich.
Evelyn C. Fisher CHI 239 478 4.09 5833 238
S. Michigan Sailor Cooperator D. Daisy C. Fischer
¶Sir Herbert's Florence AHI 240 480 5.77 7036 406
S. Fanetta 4th's Sir Herbert D. Amy's Flossy of Pleasant View

Pancratz, Arnold M., Elmwood Farm, Dubuque, Iowa.
Chief's Etta of Alvadean GHI 329 647 4.28 10651 455
S. Dairyman Chief Blackhawk D. Master's Etta of Alvadean
¶Elmwood Fawnie BHI 319 638 5.38 10596 570
S. Wey Acres Aubrietia's Grandee D. Elmwood Hilda

Potts, Claude A., Dot-Cap Stock Farm, Lebanon, Ind.
Dot-Cap Farm Myra GHI 365 730 4.74 8379 397
S. Boulder Bridge Plutocrat D. Harvey Farm Myra
¶Gerard's Pearlmay EHI 365 730 4.47 10492 468
S. Florham Gerard D. Lascar's Beda 2d

Reed, William G., Graysmarsh Farm, Sequim, Wash.
Graymarsh Genesis GHI 253 506 4.65 4798 223
S. Lad's Phyllister of Middale D. Acme of Mountain View
High Valley Florence CHI 322 644 5.48 7624 417
S. Fircrest Caesar D. Viewmont Dolly
Nan May of Clipper AHI 364 728 5.60 9538 533
S. Valley Gem Broker D. Glenda May Gem
¶Pride's Pauline of Stuart View AHI 365 730 5.42 7026 381
S. Alford Farm Pride's Butterfat D. Lucy of Clara Cooper Farms

Rowland, William R., Overbrook Farm, Warrenton, Va.
Bellevue Belle AHI 365 730 5.26 11251 591
S. Coker Grinepo D. Gwydyr Daisy
Jecava Jennifer EHI 263 526 4.92 5647 277
S. Jecava Generous D. Jecava Virginia Lass
Jecava Lila FHI 365 730 5.19 10695 555
S. Coker Silver Gift D. Jecava Labe
Jecava Minie BHI 241 482 5.15 5197 267
S. Coker Grinepo D. Jecava Maraval

Rowland, William R., Mrs., Overbrook Farm, Warrenton, Va.
Jecava Charlotte EHI 313 626 5.17 6875 355
S. Jecava Generous D. Jecava Carrietta
¶Jecava Marigold AHI 272 544 5.06 7741 391
S. Coker Helen's Cavalier D. Golden Holly's Margie of Marymede

Rustman, J. H., R-Lane Farms, Bassett, Wis.
Sunbeam of Wache-Etcha CHI 316 948 5.24 8702 455
S. Seven Oaks Magnet's Noble D. Bonnie of Wache-Etcha

Sandberg, E. L., Elmcrest Farm, Hopkins, Minn.
Clover Glen Rose May CHI 365 730 5.41 7924 428
S. Boulder Bridge Viking D. Maiden's Pride of Clover Glen

Shamberger, Fred, Graham, Mo.
¶Roemul Polly EHI 326 652 4.71 8207 386
S. Lindy's Kay D. Alford Farm Polly

Sharp, Zerna & Boicourt, Arthur, Wolf Creek Guernsey Farm, Thorntown, Ind.
¶Big Springs Rosalie AHI 329 658 3.67 13419 491
S. Langwater Corporal D. Rose Marie of Hickory Grove
¶Duffield Belle AHI 273 558 3.72 8683 323
S. Sunnymede Double Juvis D. Belvora's Pride
¶Jane of Duff Farm AHI 343 686 4.66 10801 503
S. Little Giant of Rows Farm D. Ardis's Jane of Maple Lawn
¶Jane's Stella of R. H. Duff Farm CHI 300 639 4.06 10881 441
S. Comrade of Maple Lawn D. Jane of Duff Farm
Wolfcreek Clarabell GHI 314 628 4.19 8368 350
S. Normandy Matchless King D. Master's Queen Rosebud

Sigrist, Eldon E., Seven Maples Farm, West Salem, Ohio.
¶Seven Maples Berdie CHI 273 546 4.46 7555 337
S. Fireman's Rowdy of Sugar Grove D. Berdine of Sugar Grove
Seven Maples Shirley FHI 340 680 4.77 8458 403
S. Villa-Way Carpini D. Shirley of Sugar Grove

Smith, Ethel M. & J. DeLeon, McBrides, Mich.
Dawn of Maple Ridge Farm AHI 300 600 5.00 7974 398
S. Defender's Basil of Thornwood D. Polly of Maple View Farms

Smith, J. DeLeon Smith, McBrides, Mich.
Dolly's Ultra Prince's Queen GHI 300 600 4.79 9170 438
S. Utility's Baron Ultra Prince D. Beauty's Africander Dolly

Snide, Walter E., Twin Orchard Farm, Clarklake, Mich.
¶Broadlawn's Queen AHI 364 728 5.41 4928 266
S. Pride of Greenwald D. Golden Acres Queen Helen
¶Cesor Penwyn's Evelyn BHI 344 688 4.96 7729 383
S. Cesor Maxine's Penwyn D. Cesor Evangela
Twin Orchard's Linda Lou FHI 330 660 4.87 5011 244
S. Cesor General's Supreme D. Fairholm Linda

Stouder, H. O., Fawn Isle Farm, South Whitley, Ind.
Goldie of Reliance DHI 333 666 5.09 8699 442
S. Golden Grange Reliance D. Primate's Arlotta
¶Prairie Creek Sue AHI 325 650 5.10 8183 417
S. Pine Manor Golden Chief D. Wastena's Starlight
Reliance Peggy AHI 297 594 4.93 9226 454
S. Golden Grange Reliance D. Peggy Bates
Reliance's Peggy Anne AHI 356 712 5.11 11899 607
S. Golden Grange Reliance D. Peggy Bates
Reliance's Sue EHI 280 560 4.54 4273 193
S. Golden Grange Reliance D. Alice of Jeremiah
Valor's Dewey Rose BHI 336 672 5.29 7783 412
S. Belle's Dewey Valor D. Rose's Ultra Patience

Telling-Belle Vernon Company, The, Belle Vernon Farm, Novelty, Ohio.
¶Belle Vernon Crystal Sunset AHI 365 730 5.27 9601 506
S. Belle Vernon Surprise Master D. Crystal Belle of B. V. Farm
¶Belle Vernon Gallant Greta CHI 365 730 4.83 8676 418
S. Belle Vernon Gay Gallant D. Belle Vernon Splendid
¶Belle Vernon Gay Julee BHI 365 730 4.43 10096 447
S. Belle Vernon Gay Gallant D. Julee of Belle Vernon Farm

Thompson, R. B., Spring Brook Farm, Eugene, Oregon.
June's Eleanor of Owens Dairy EHI 238 475 4.27 5476 234
S. Allen B. of Prairie Bloom D. Paula's June
Lady's Dell of Owens Dairy EHI 237 473 5.14 4816 247
S. Allen B. of Prairie Bloom D. Mazie's Lady of Lebanon
Molly's Star of Owens Dairy EHI 236 471 5.25 4604 241
S. Allen B. of Prairie Bloom D. Maize's Molly
Spring Brook Ginger GHI 315 629 4.20 7049 296
S. St. James Bellduke's Basil D. Meyer Farm Emily
Spring Brook Judith GHI 358 715 4.36 8596 374
S. St. James Bellduke's Basil D. Meyer Farm Ella
Topsy's Verna of Owens Dairy EHI 253 505 5.44 5379 292
S. Allen B. of Prairie Bloom D. Topsy of Santiam

Thompson, R. B. & Chadwick, E. E., Spring Brook Farm, Eugene, Oregon.
Jensen's Chick GHI 298 595 5.40 5564 300
S. Tideland Perfect Prince D. Jensen's Nixie June
Orlando's Dixie GHI 365 729 5.58 7012 391
S. Bradley's Baron D. Orlando's Ferdeena
Orlando's Marlene GHI 297 593 4.93 5564 274
S. Amos of Delphi Dell D. Orlando's Melba

Van Werden, Charles D., Winterset, Iowa.
¶Maple Leaf Goldie EHI 336 672 4.07 9431 383
S. Spar Hill Heir's Prince D. Ovation's Gertie of Maple Leaf

Wadsworth, H. L., Longbarn Farm, Romeo, Mich.
Longacres Moonlight AHI 309 618 4.09 8101 331
S. Kenfleur's Quo Vadis D. Longacres Evening Hour
Longbarn Alice CHI 304 608 4.95 5647 279
S. Eth-Mead Emperor D. Alta of Forest Glen
Longbarn Martha AHI 365 730 4.88 7305 356
S. Coffman's Buster D. Phoebe of Forest Glen
Longbarn Rio Rita GHI 365 730 4.18 7996 334
S. Longbarn Buster D. Rita of Forest Glen
Rita of Forest Glen AHI 327 654 4.54 9043 410
S. Dutch of Oronoko D. Molly's Maida Mae

Waldeck, G., Annadale Farm, Caledonia, Mich.
Nira of The Annadale AHI 261 522 5.49 10002 549
S. Susie's Sir Lancelot of the Ridge D. Molly of the Annadale

Walker, Clifton N., Homefields, Wiscasset, Maine.
Homefields A. Rubie EHI 311 622 4.42 9320 412
S. Flying Horse Royal Chieftain D. Homefields L. Jewel
Molly (Grade) DHI 284 568 4.49 6820 306
S. Chedco Luxor

Warrington, Paul A., Char-Dam Farm, Salem, Ohio.
¶Mildred's Maryanna AHI 295 590 4.54 10027 455
S. Rose Ultra's Casper D. Honor's Mildred

Warrington, T. C., Char-Dam Farm, Salem, Ohio.
Charter's Maiden Rose GHI 336 672 5.27 7909 417
S. Edinham's Charter D. Sheik's Rosebud Maiden
¶Sheik's Beatrice Daisy AHI 289 578 4.34 8820 383
S. Ivyngton Sheik D. Honor's Mayflower Beatrice

Washington, State College of, Pullman, Wash.
¶Chinook Christie Belle DHI 214 428 4.10 5570 228
S. Chicona Christie D. Chinook Ultra Fidelia

Welty, B. H., Blue Ridge Guernsey Farm, Waynesboro, Pa.
Prince's Jane of Blue Ridge GHI 335 670 4.26 6392 272
S. Antietam Gypsy Prince D. Antietam Ella
Vagabond's Joy of Blue Ridge GHI 313 626 4.46 8090 360
S. Antietam's Jewel's Vagabond D. Major's Joyce of Blue Ridge
Vagabond's Junia of Blue Ridge EHI 324 648 4.80 8866 425
S. Antietam's Jewel's Vagabond D. Sharlot's Patsy of Blue Ridge

Whitmyer, Freeman F., Whitmyer Farm, Perry, Mich.
Nina of Whitmyer Farm GHI 365 730 5.42 8006 433
S. Ione's Pride of Capitol View D. Dianette of Whitmyer Farm

Wilson, Alfred G., Mrs., Meadow Brook Farms, Rochester, Mich.
¶Meadow Brook Ellen Marie EHI 336 672 4.98 9856 491
S. Spar Hill Demetrius D. Meadow Brook Opaline

Wirt, Elmer J., Maple Leaf Farm, Lewiston, Minn.
¶Issie of Maple Leaf CHI 259 518 4.12 6970 287
S. Boulder Bridge Courageous D. Ovation's Irene of Maple Leaf
¶Maple Leaf Norma AHI 350 700 5.60 7993 447
S. Boulder Bridge Courageous D. Slogan's Glory of Maple Leaf
¶Ovation's Gertie of Maple Leaf AHI 296 592 4.15 6740 280
S. Grassland Ovation D. King's Opal of Maple Leaf
¶Slogan's Lea of Maple Leaf AHI 310 620 4.47 7230 323
S. Boulder Bridge Slogan D. Daisylee of Maple Leaf
¶Slogan's Sue of Maple Leaf AHI 354 708 4.53 11640 527
S. Boulder Bridge Slogan D. Sally of Maple Leaf

Wiseman, Don E. Estate & Palmer, Donald F., Vinton, Ohio.
¶Galliaglade Gem DHI 353 706 4.58 7454 341
S. Quincy Mahomet Sunny D. Jean of Pleasant Hill
Galliaglade Rosemary FHI 362 724 4.59 7022 322
S. Quincy Mahomet Sunny D. Rose Beta of Pleasant Hill
Jean of Pleasant Hill AHI 365 730 4.76 4814 229
S. Winding Creek Forelight D. Jewel of Pleasant Hill

Woods, E. C. C., Nutshell Farm, Hanover, Va.
Ellen Adair of Ellerslie CHI 365 730 4.96 8350 414
S. Blakeford Caesar D. Adair of Ellerslie
Rose's Maxim's Sue EHI 344 678 4.71 8478 399
S. Rose's Maxim of Hamhurst D. Queen of Laurel Hill Farm

Young, Walter L., Grain Meadow Guernsey Farm, Greentown, Ind.
¶Patsy of Prairiedale BHI 333 666 4.49 9577 430
S. Corium Ultimas' Justin D. Evalon Royal Patty
¶Reentries)

State Champions

California

EHI Lenabell of Burger's Place 702133, 14308.8 pounds milk; 647.1 pounds butter fat. (730 T. M.) Breeder, Albert Burger, Encinitas. Owner, Gabriel Lacher & Joe Betschart, Santa Clara.

Canada

E Berryland King's Kindness 891141, 12128.5 pounds milk; 663.6 pounds butter fat. (730 T. M.) Breeder, Clara Gilland, Haney, British Columbia. Owner, Berryland Fruit & Dairy Farms, Ltd., Haney, British Columbia.

Connecticut

4G Bonny of Sunny Lea 761949, 8212.0 pounds milk; 407.5 pounds butter fat. (878 T. M.) Breeder and owner, Walter Geer, Washington.

Georgia

CCC Fairlee Acres Maxim Rosanne 765887, 9734.5 pounds milk; 507.5 pounds butter fat. (610 T. M.) Breeder, W. E. Perry, Orangeburg, South Carolina. Owner, B. Y. Vann, Thomasville.

DDD Gippy Queen Ellengowan

783032, 10961.1 pounds milk; 490.3 pounds butter fat. (610 T. M.) Breeder, Nicholas G. Roosevelt, Moncks Corners, South Carolina, Owner, B. Y. Vann, Thomasville.

MARYLAND

BHI Maryrose of Clear View 652469, 12333.8 pounds milk, 624.4 pounds butter fat. (730 T. M.) Breeder and owner, William N. Foard, White Hall.

NEW JERSEY

FF Two Brooks Royal Clarinette 745919, 12859.4 pounds milk; 713.7 pounds butter fat. (1095 T. M.) Breeder, C. W. Baird, Basking Ridge. Owner, Atherton W. Hobler, Princeton.

4C Stadacona Queen Vic 665866, 11590.9 pounds milk; 542.6 pounds butter fat. (807 T. M.) Breeder, Elizabeth Douglas, Tilly Foster, New York. Owner, James DeKorte, Sussex.

NORTH CAROLINA

4A Dolly's Beauty of Cedar Grove 615669, 9503.2 pounds milk; 475.7 pounds butter fat. (822 T. M.) Breeder, W. F. Bost, Morganton. Owner, O. T. Fowler & Zeb V. Gambill, Pfafftown.

OHIO

FF Ringold Dorine 887606, 13865.9 pounds milk; 698.6 pounds butter fat. (1095 T. M.) Breeder and owner, Robert D. Musser, Circleville.

PENNSYLVANIA

4G Maple Lane Designer's Rosebud 771576, 10814.5 pounds milk; 480.0 pounds butter fat. (915 T. M.) Breeder, A. H. Chamber, Kingston, New York. Owner, Julius Jacobson, Ottsville.

VERMONT

4F Faraway Periwinkle 887806, 6053.0 pounds milk; 308.3 pounds butter fat. (914 T. M.) Breeder and owner, I. G. Miller, South Royalton.

VIRGINIA

4C Bayville Hermes Mayday 663864, 11627.7 pounds milk; 582.4 pounds butter fat. (915 T. M.) Breeder and owner, C. F. Burroughs, Lynnhaven.

Butler Fair

FORTY-FIVE Guernseys paraded through the ring at the Butler Fair at Butler, Pa., on August 14. The Guernsey show is an annual event sponsored by the Butler—Lawrence County G. B. A. and is based on a unique system of using the prize money awarded as a total fund to defray expenses for the exhibitors with the ribbons being the only awards given to the individual winners. George "Dutch" Snyder, manager of Coldsprings Farm, St. Johns, was the official judge.

Eleven exhibitors were represented, eight of which captured as least one first placing, and the other three winning at least one second place.

Grand champion and senior yearling bull was McBride's Merry Charmer, owned by W. E. Shamon, Mercer, Pa. Reserve champion was captured by the two-year-old bull shown by Clarence Reed, Slippery Rock. Grand champion female was Dot of Ridgeway, an aged cow shown by Moser Brothers, Chicora. This same cow won grand championship the two previous years she was shown in 1943 and 1944. She was not in the show in 1945. Reserve champion was a two-year-old cow shown by Vernon Fisher, Portersville.

The following breeders had entries at the Fair: Vernon Fisher, Portersville; Francis Griffin, Prospect; Henry Kriess, Butler; Glenn Lockhart, New Castle; J. H. McBride, New Castle; Moser Bros., Chicora; Clarence Reed, Slippery Rock; Henry Rogers, New Castle; Loyal Spang, Butler, and James Steinbach, Zelienople.

Page Milk Company To Expand Facilities

THE largest GOLDEN GUERNSEY Distributor in Western Pennsylvania, Page Milk Company in Pittsburgh, has launched an extensive building program to increase the capacity of the plant. They are now operating 45 routes in Pittsburgh and its suburbs and their plant capacity has long been over-taxed.

L. O. Larson, president of the company, hopes that the buildings will be completed by Spring and is now ready to take on a large increase of GOLDEN GUERNSEY milk. Quite a few new producers have been contacted and arrangements are being made to get their milk into Pittsburgh. The promotion Page Milk Company gives to GOLDEN GUERNSEY will have a tremendous demand on pure bred Guernseys in Western Pennsylvania.

Arthur W. Jones

ARTHUR W. JONES, Waukesha, Wis., was killed last month by a bull on his farm. His body was found by Mrs. Jones when she returned from a trip to Milwaukee. Evidently the bull had broken loose from a tether in an orchard and cornered Mr. Jones in the barn as he prepared to milk the cows. He was a prominent Waukesha County Guernsey breeder and a member of the County Association. He followed his father in Guernseys, who at one time had the best herd of Guernseys in Waukesha County. He is survived by his wife, two daughters and two sons.

SUMMARY OF 101978 ADVANCED REGISTER RECORDS

Includes all 305-day and 365-day records

	Records	Lbs. Milk	Lbs. B.F.	Per Cent
Class A	26189	11357.2	556.7	4.90
Class B	6511	11019.0	546.1	4.96
Class C	7591	10508.1	520.3	4.95
Class D	8439	10226.8	509.8	4.98
Class E	10807	9567.4	478.8	5.00
Class F	12902	9381.4	464.6	4.95
Class G	29539	8914.7	443.8	4.97
	101978	10031.7	496.8	4.95

A Junior Sire . . . A DOUBLE VAGABOND

Presenting . . .

DOUGLASTON VAGABOND

Dropped: December 29, 1944

Paternal and Maternal Grandsire

LANGWATER VAGABOND, A. R.
Sold for $16,500. Herd Sire at Witchwood Farm, Spring House, Pa. A daughter, Antietam Garnet sold for $8,100. **This blood is in demand.**

His Dam

ANTIETAM BELLA
13660.9—655.0—GG
A daughter of Langwater Vagabond, A. R. out of a great Butterfat line.

Maternal Grandam **and** **Her Full Sister**

HILLTOP BUTTERFAT BELLA
13601.3—727.7—E

HILLTOP BUTTERFAT BELLETTA
16630.3—868.9—AA
A daughter—Flying Horse Colonel Belletta made 12791.0—699.2—G.

This good double Vagabond comes from the proved Hilltop Belle of Fashion line.

His Get Has Just Started to Arrive

CORRESPONDENCE SOLICITED

VISITORS ALWAYS WELCOME

M. R. SMITH
Herdsman

New York Abortion Free Herd No. 5
Federal Accredited Certificate No. 351978

DOUGLASTON MANOR FARM
TRADE MARK Reg. U.S. Pat. Office
PULASKI, NEW YORK

A SON OF COLDSPRING'S ROMULUS NOBLE went to MORDELE FARMS, RIEGELSVILLE, PA., owned by MORRIS E. STOUDT, KENNETH BENDER, Manager.

HIS DAM

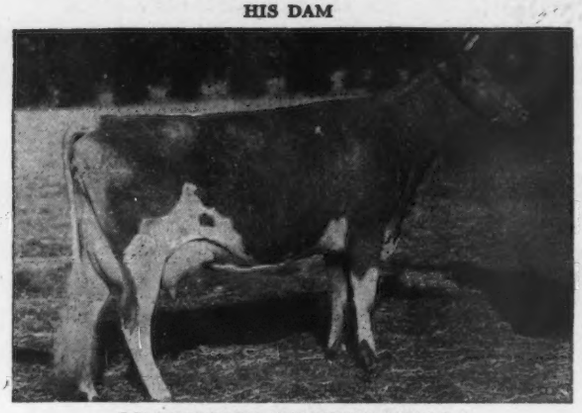

COLDSPRING'S ROMULUS' BEAUTY
14374.4—746.7—C
Sire: LANGWATER ROMULUS
Dam: VALLEVUE BUTTERFAT BEAUTY

HIS DAM'S DAM

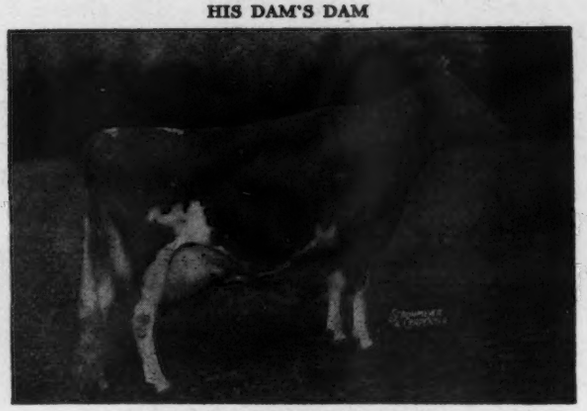

VALLEVUE BUTTERFAT BEAUTY
16578.5—831.1—A; 18914.1—937.4—AA
Sire: HILLTOP BUTTERFAT
Dam: VALOR'S BEAUTY

COLDSPRING'S ROMULUS FORWARD by Langwater Romulus went to SUNNYHILL FARMS, INC., IMPERIAL, PA. Forward was selected by Mark Moser, Chicora, Pa.

HIS DAM

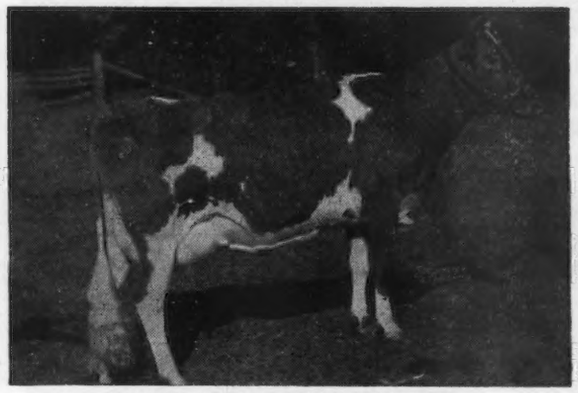

COLDSPRING'S H. COUNTRY FLOWER
14088.2—680.0—G
Sire: HARDWICK'S ROYAL
Dam: COLDSPRING'S ROMULUS' BEAUTY

FULL SISTER TO HIS GRANDAM

COLDSPRING'S ROMULUS' BUNNY
12525.9—646.4—GG
Sire: LANGWATER ROMULUS
Dam: VALLEVUE BUTTERFAT BEAUTY

A SON OF COLDSPRING'S ROMULUS NOBLE goes to CRUMDALE FARM, BERWYN, PA., owned by MRS. EUGENIA C. DAVIS.

HIS DAM

COLDSPRING'S VALOR'S BESS
15228.8—835.3—AA
Sire: VALOR'S NOBLY BORN
Dam: COLDSPRING'S MAY ROSE

HIS DAM'S DAM

Photo taken at 10 yrs. old
COLDSPRING'S MAY ROSE
16922.0—894.9—A
Sire: COSQUAY'S FOREMOST
Dam: IMP. LE VEE'S MAY QUEEN

Accredited for Bang's No. 57 — Accredited for T. B.

COLDSPRINGS FARM • HAZLETON, PENNSYLVANIA ST. JOHNS, PENNSYLVANIA

S. C. PRICE, Owner — JAMES STRADNICK, Herdsman — GEO. W. SNYDER, Manager

BOULDER BRIDGE FARM

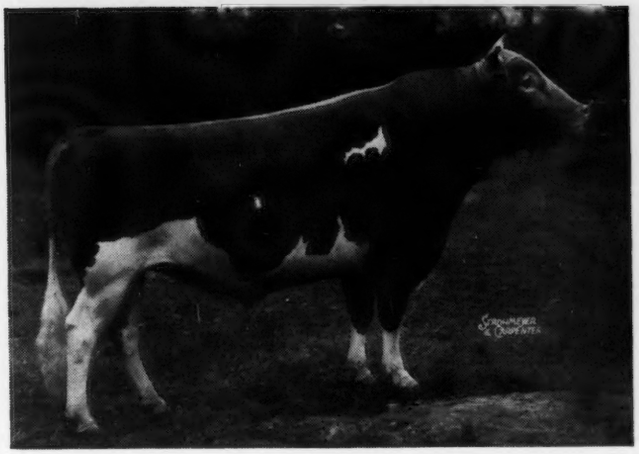

Valleywood Valiant Hero 235690

Grand Champion, Wisconsin, Minnesota, Waterloo & National Dairy Show, 1940

His Get was:

2nd, Illinois, 1946
3rd, Wisconsin, 1946
1st, Kentucky 1946
1st, Indiana, 1946
2nd, Waterloo, 1946

Sire: VALLEYWOOD VALIANT 200316
Dam: VALLEYWOOD HARRIET 357789
Record: 14223.2 lbs. milk; 781.8 lbs. fat; Class CC.

His Daughters to Date . . .

THEY KEEP ROLLING ALONG!

	MILK	FAT	CLASS	DAYS
BOULDER BRIDGE QUINOLINE 781623	13188.0	692.4	G	
BOULDER BRIDGE QUOTA 781613	13098.1	672.6	F	
BOULDER BRIDGE QUOTATION 781622	13118.9	660.3	F	
BOULDER BRIDGE PATIENCE 718550	14171.5	644.8	FF	
	14250.9	618.0	4D	
BOULDER BRIDGE QUAKERESS 781616	12066.5	632.0	GG	
BOULDER BRIDGE PEEKABOO 718551	13874.1	614.5	GG	
BOULDER BRIDGE QUAINT 781606	13297.8	610.3	GG	
BOULDER BRIDGE PEONY 718554	12218.5	607.7	GG	
BOULDER BRIDGE REVA 844805	13668.1	601.2	G	
BOULDER BRIDGE QUESTION 781610	11883.0	563.7	GG	
VALLEYWOOD HEROINE 613885	10871.9	561.6	E	
BOULDER BRIDGE QUILL 781621	11516.1	561.3	F	
BOULDER BRIDGE PANCHITO 718553	12062.6	546.7	GG	
BOULDER BRIDGE QUADRINE 781608	11765.8	517.0	GG	
	11818.1	510.6	EE	
FAIRLAWN CLEMENTINE 562048	11148.0	505.1	F	
BOULDER BRIDGE QUEENLY 781618	10664.2	491.5	GgG	
BOULDER BRIDGE QUEENIE 781611	9043.9	443.93	F	260
BOULDER BRIDGE RAMONA 844804	11022.3	553.15	G	359
BOULDER BRIDGE REVEL 844814	12684.3	508.3	G	304
BOULDER BRIDGE ROSABEL 844806	11249.8	488.03	G	325
BOULDER BRIDGE ROSETTE 844817	8575.0	456.14	G	226
BOULDER BRIDGE RILMA 844816	10382.3	421.76	G	286
BOULDER BRIDGE RHEA 844813	9178.6	405.49	G	217
BOULDER BRIDGE RAVEN 844828	6500.3	260.10	G	145

A Granddaughter through a Son

Boulder Bridge Tanager 953496

Top of Iowa State Sale, September 14, 1946
2nd, Junior Yearling, Illinois, 1946
1st and Junior Champion, Wisconsin, 1946
1st, Kentucky, 1946
1st, Indiana, 1946
2nd, Waterloo, 1946

Sire: BOULDER BRIDGE REWARD 340808
Dam: ROBERTA OF WYNOLA 542675
Record : 13470.8 lbs. milk; 654.7 lbs. fat, Class A

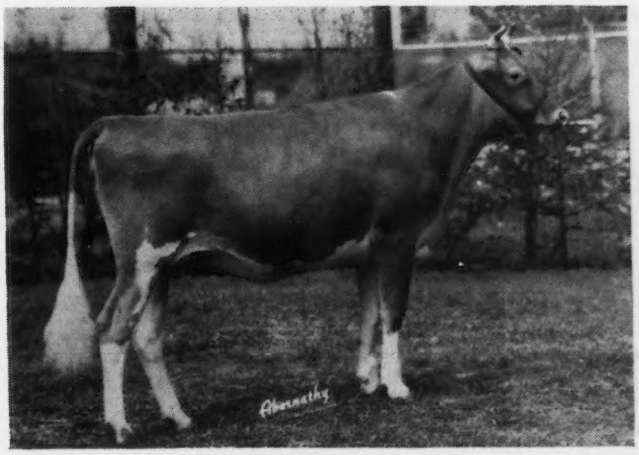

"Follow through with Boulder Bridge"

Boulder Bridge Farm Company • Excelsior, Minnesota

G. N. DAYTON, President — L. V. WILSON, Superintendent

Congratulations . . .

To the Curtiss Candy Company, Mr. Otto Schnering and Delbert Kingston on the Winning Dairy Herd at the recent Waterloo, Dairy Cattle Congress.

Left to Right . . .

St. James Count's Verity, 2nd 4-year-old, purchased at the St. James Sale, 1945, for $2,400.

Pansy's Patsy of Meadow Lane, 2nd Aged Cow, purchased at the Mid-West Sale, 1946, for $6,200.

St. James Philosopher's Sally, 1st Aged Cow, purchased at St. James Sale, 1943, for $3,000.

Quail Roost Noble Primrose, 1st 4-year-old, Senior and Grand Champion Female, purchased at the Quail Roost Sale, 1945, for $17,000.

Count's Verity has produced a bull calf, that sold to Archie Jenkins, Waukesha, Wisconsin, for $1,000.

Sally has produced a daughter by Curtiss Franchester Levity Ace, that will be retained in the Curtiss Candy Company Herd.

Primrose's daughter, Curtiss Candy Noble Deborah, sold in the Curtiss Candy Sale, October 7, 1946 for $10,500. She is safe in calf to Curtiss Candy Levity Chum.

We believe the best cattle are the cheapest in the long run.

We are now selecting for the Quail Roost Maxim Sale, North Carolina, Monday, May 5, 1947; Mid-West Sale, Saturday, May 10, 1947; the May-Royal—Steadfast Sale, Thursday, May 15, 1947 at Columbus, Ohio and The Guernsey Sale, Saturday, May 17.

If you have cows to offer, of the quality of those shown above, let us know.

Louis Merryman's 55th Sale will be held at Timonium, Md., Monday, January 27, 1947. It will be held in a heated pavillion. An oyster supper will be held the night before the sale.

ALREADY CONSIGNED TO THE GUERNSEY SALE

Bull Calf—Dropped: August 8, 1946. Sire: Coldspring's Romulus Noble that is a full brother to **Coldspring's Romulus Royal, that sold for $14,200.** Dam: Coldspring's Romulus Bunny, 12525—646—GG. On retest. She is a full sister to **Coldspring's Romulus' Beauty, that sold for $16,500.** Bunny is also a full sister to Coldspring's Beauty's Romulus, herd sire at Coldsprings Farm.

COMING SALES

LOUIS MERRYMAN'S 55th SALE, TIMONIUM, MD., MONDAY, JANUARY 27, 1947.
QUAIL ROOST MAXIM SALE, Rougemont, N. C., Monday, May 5.
MID-WEST SALE, Saturday, May 10.
MAY ROYAL-STEADFAST SALE, Thursday, May 15.
THE GUERNSEY SALE, Saturday, May 17.

LOUIS McL. MERRYMAN & SONS - Sparks, Maryland

Phone: Cockeysville 57